

NOTES:

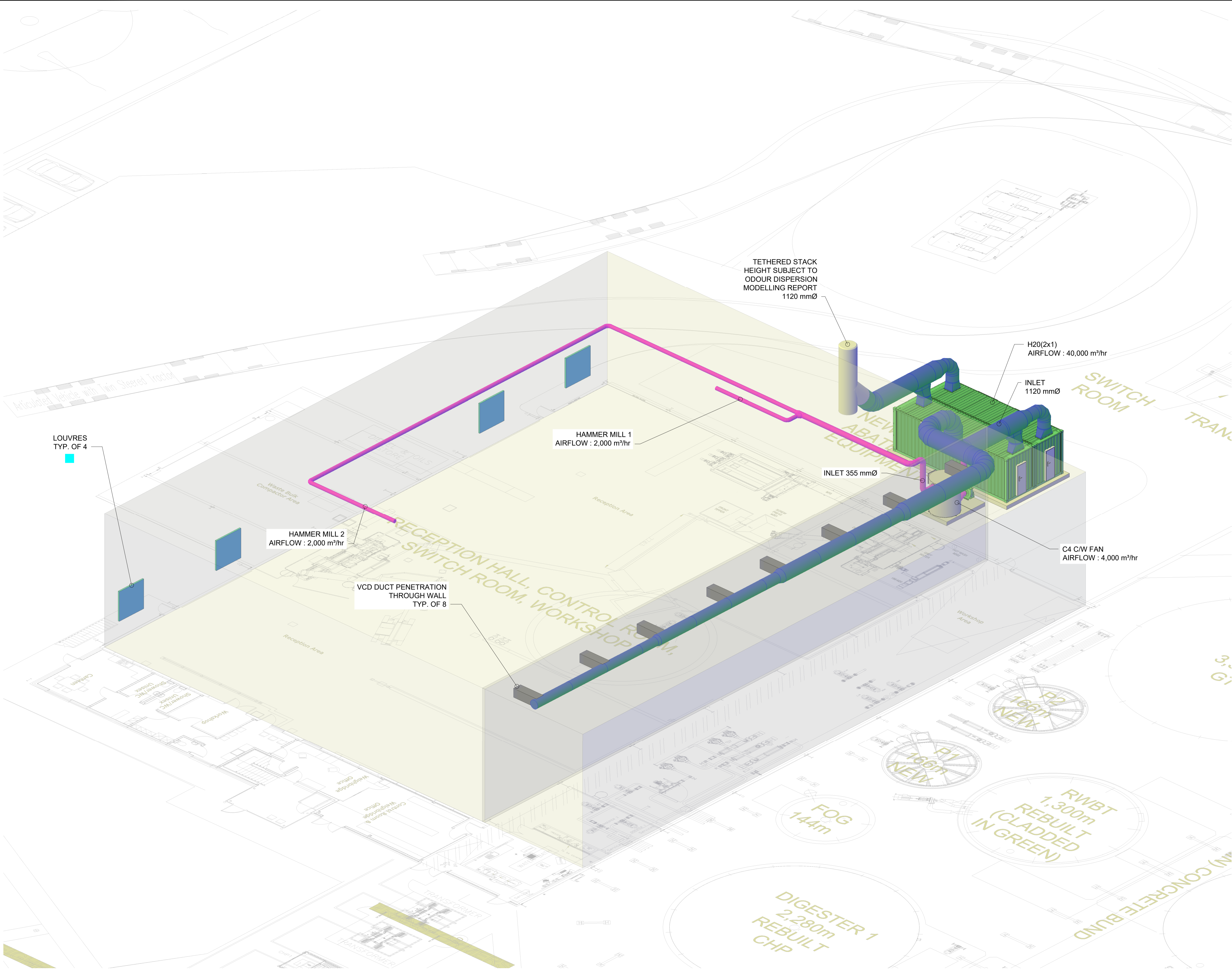

LOUVRES  
TYP. OF 4

HAMMER MILL 2  
AIRFLOW : 2,000 m³/hr

HAMMER MILL 1  
AIRFLOW : 2,000 m³/hr

VCD DUCT PENETRATION  
THROUGH WALL  
TYP. OF 8

TETHERED STACK  
HEIGHT SUBJECT TO  
ODOUR DISPERSION  
MODELLING REPORT  
1120 mmØ

H2O(2x1)  
AIRFLOW : 40,000 m³/hr

INLET  
1120 mmØ

INLET 355 mmØ

C4 C/W FAN  
AIRFLOW : 4,000 m³/hr

REV	DATE	COMMENT
P02	29/08/25	GENERAL REVISION
P01	28/08/25	FIRST ISSUE

**EXEON**  
CLEAN AIR FOR INDUSTRY

Unit 6, Fen End, Stotfold, Hitchin, SG5 4BA  
Telephone: 01462 410010  
Email: sales@exeon.co.uk  
Web: www.exeon.co.uk

**COPYRIGHT:**  
This drawing is the property of Exeon Ltd and must not be copied or reproduced except with their express permission, nor may the design or any information shown thereon be disclosed to any third party.

**PROJECT:**  
BIOGEN WESTWOOD AD PLANT FACILITY  
RECEPTION BUILDING

**SHEET TITLE:**  
CONCEPTUAL DESIGN

**PROJECT NO:** 0000  
**DRAWN BY:** FH **CHKD BY:** CMN  
**A1 SCALE:** 1:100  
**DRAWING NUMBER:**

0000-EXE-X-DR-C-100