

170614 00461.00039.2.2 Excavation Phase 2v2 3d.dwg

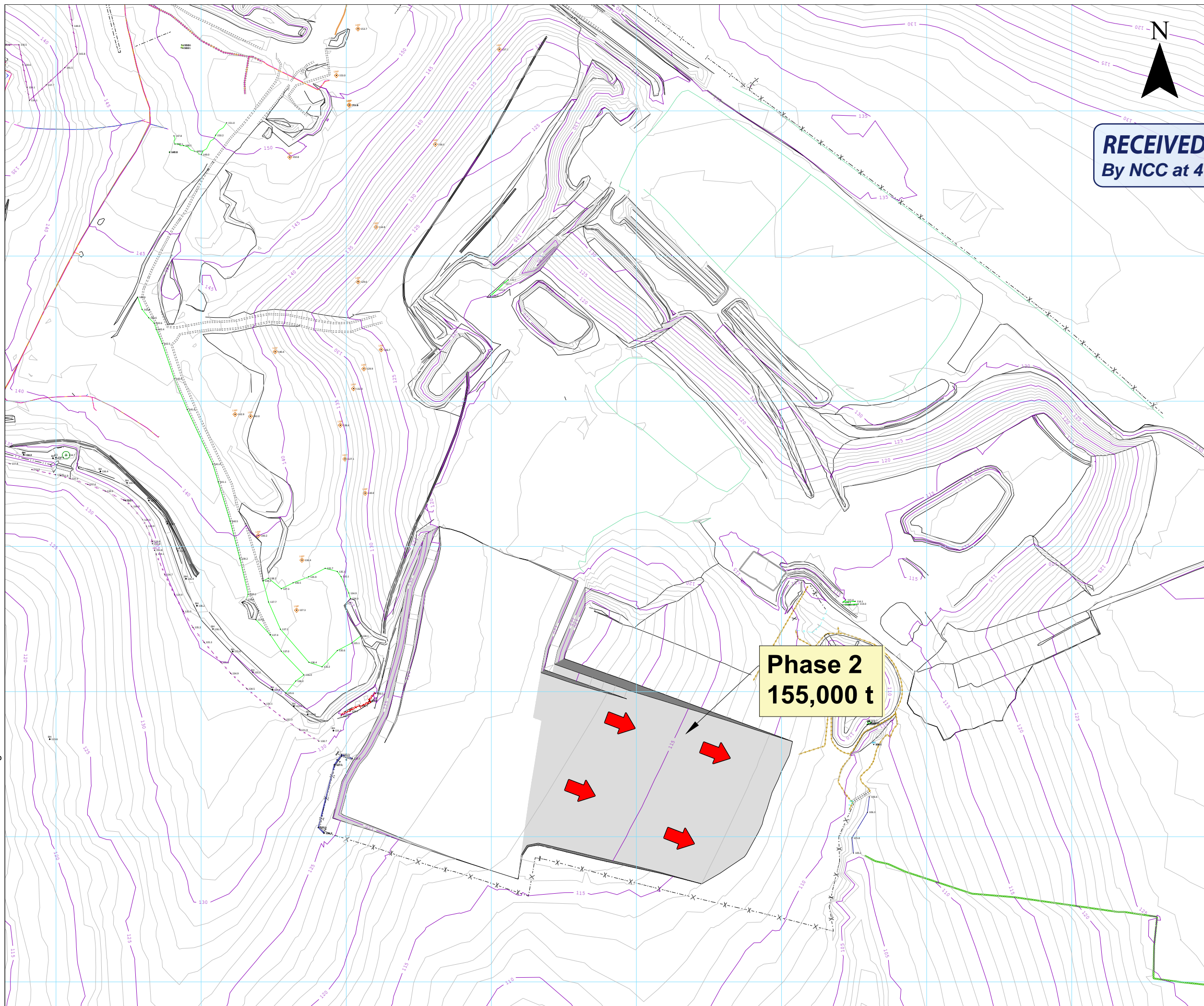

LEGEND

Excavation Area

RECEIVED
By NCC at 4:11 pm, Feb 05, 2018

IBSTOCK | BRICK
an IBSTOCK plc company

SLR
global environmental solutions

LANGFORD LODGE
109 PEMBROKE ROAD
CLIFTON, BRISTOL
BS8 3EU
T: 01179 064280
F: 01173 179535
www.slrconsulting.com

Dorket Head
Proposed Southern Extension
Extraction Phase 2
DHS 3/3

Scale 1:2500 @A3 Date 15/06/17