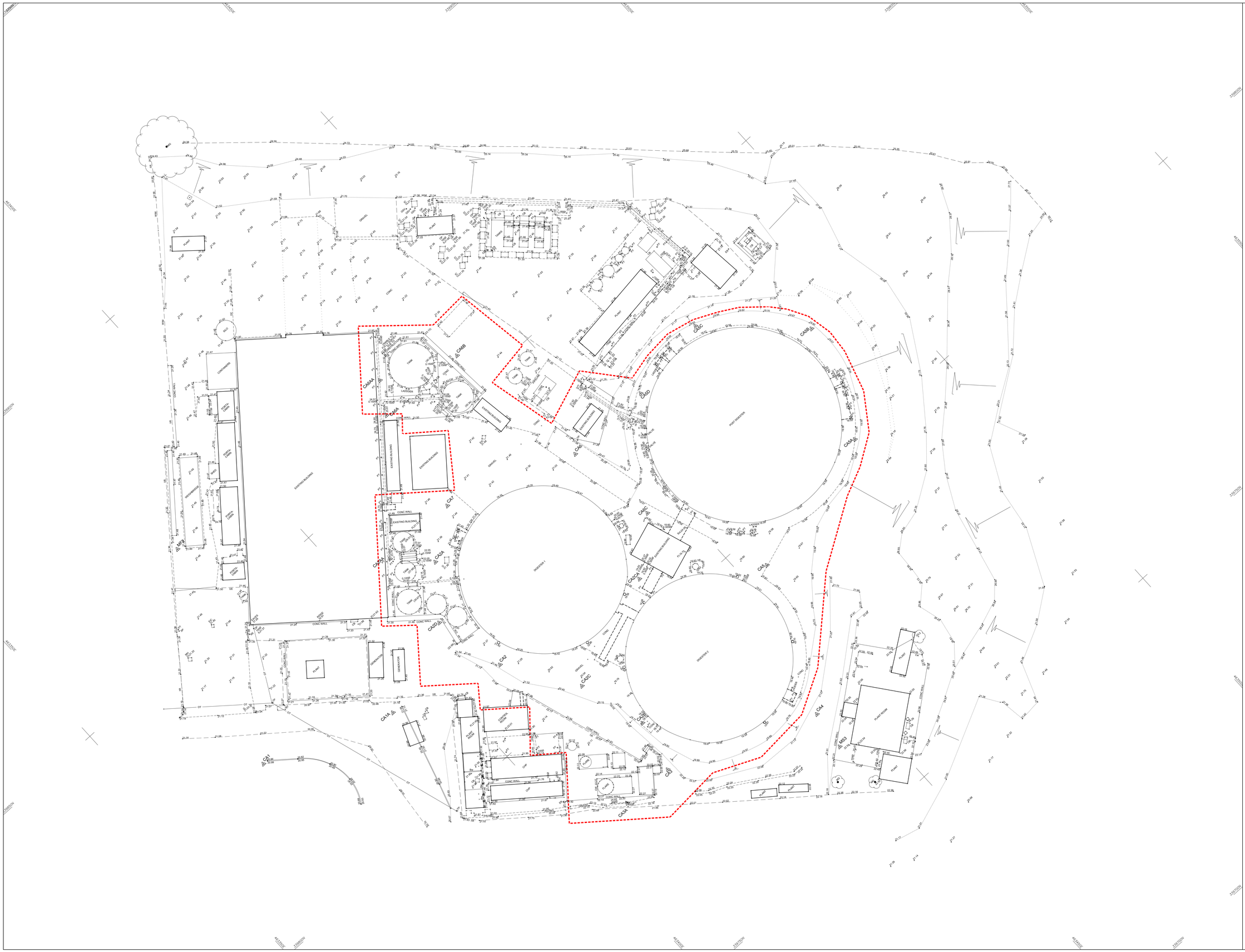


© Survey Operations Limited 2022
Reproduction in whole or in part by any means is prohibited without the prior permission of Survey Operations Limited.

Note:

The survey is plotted on a plane local Grid. Orientation to National Grid. All levels relate to Ordnance Datum, achieved using the OS National GPS Network.

Survey Control Markers established for Mapping purposes only and should not be used for Construction without the written approval of Survey Operations Ltd.

Area within bold dahed line re-surveyed June 2022 and added to Survey operations drawing number 21C190.

Levels in parenthesis indicate top of walls and tanks.

SURVEY STATIONS

| Name | Easting | Northing | Height |
|---|---|---|---|
| CA1 | 463368.63 | 339826.77 | 21.00 |
| CA2 | 463409.56 | 339812.20 | 21.43 |
| CA3 | 463418.67 | 339780.06 | 21.95 |
| CA4 | 463443.67 | 339770.03 | 21.91 |
| CA5 | 463454.35 | 339794.40 | 19.65 |
| CA6 | 463421.05 | 339838.19 | 21.45 |
| CA7 | 463421.05 | 339838.19 | 21.45 |
| MF2 | 463382.28 | 339863.45 | 21.48 |
| MS3 | 463442.84 | 339763.37 | 22.55 |
| CA1A | 463390.70 | 339818.47 | 20.99 |
| CA2A | 463413.15 | 339832.53 | 21.40 |
| CA3A | 463427.81 | 339838.09 | 21.42 |
| CA4A | 463440.87 | 339798.77 | 21.35 |
| CA2C | 463417.42 | 339850.37 | 20.12 |
| CA2CA | 463436.80 | 339857.18 | 19.59 |
| CA2D | 463456.73 | 339824.46 | 21.44 |
| CA3A | 463409.78 | 339780.50 | 22.21 |
| CA5A | 463454.35 | 339794.40 | 19.65 |
| CA5B | 463466.66 | 339816.98 | 19.63 |
| CA5C | 463472.59 | 339832.50 | 19.62 |
| CA5D | 463458.06 | 339830.28 | 19.58 |
| CA6A | 463423.67 | 339856.45 | 21.62 |
| CA6AA | 463426.84 | 339861.60 | 21.6 |
| CA6B | 463439.34 | 339855.92 | 21.47 |
| CA6C | 463445.28 | 339814.52 | 19.59 |

STANDARD REFERENCE & ABBREVIATIONS

(AR)..... Assumed Route
AB..... Air Brick
AV..... Air Valve
B/W..... Barbed Wire
BAR..... Barrier
BB..... Belisha Beacon
BH..... Borehole
BL..... Bed Level
BOL..... Bollard
BS..... Bus Stop
BT Box..... British Telecom Box
BT..... British Telecom IC
BWRW..... Brick Retaining Wall
BW..... Brick Wall
C/B..... Close Boarded
C/I..... Corrugated Iron
C/P..... Chestnut Paling
CB..... Control Box
CBW..... Concrete Block Wall
CCTV..... Closed Circuit TV
CD..... Cable Duct
CEL..... Cellar Light
CHL..... Chain Link
CHP..... Chimney
CL..... Cover Level
CM..... Cable Marker
COL..... Column
CONC..... Concrete
CP..... Catch Pit
CRTW..... Concrete Retaining Wall
CTV..... Cable Television
CUL..... Culvert
CW..... Concrete Block Wall
DC..... Drainage Channel
DPC..... Damp Proof Course
DR..... Drain
DRW..... Dry Stone Wall
EcP..... Electricity Cable Pit
EIC..... Electricity Inspection Cover
EJ..... Expansion Joint
EJB..... Electricity Junction Box
EL NGR STN..... Electricity Sub Station
EL..... Eaves Level
ELB..... Electricity Box
EP..... Electricity Pole
ER..... Earth Rod
ETL..... Electricity Transmission Line
FB..... Flower Bed
FH..... Fire Hydrant
FL..... Floor Level
FP..... Flagpole
G/A..... Girth (of tree)
G..... Gulley
GAB..... Gabion
GJP..... Gas Joint Pipe
GNRB..... Gas Marker
GST..... Gas Stop Tap (Domestic)
GSV..... Gas Stop Valve (Mains)
HSE..... Housing
HT..... Height
HV..... High Voltage
I/R..... Iron Railing
IC..... Inspection Cover
IL..... Invert Level
IP..... Inlet Pipe
KO..... Kerb Outlet
LB..... Letter Box
LP..... Lamp Post
MH..... Multi-Girth
MK..... Manhole
MRK..... Marker
MP..... Mooring Point
NP..... Street Name Plate
O/H..... Overhead
O/P..... Open Paling
OE..... Overhead Electric Wire
OF..... Outfall Pipe
OSBM..... Ordnance Survey Bench Mark
OT..... Overhead Telecom Wire
P/C..... Post & Chain
P/R..... Post & Rail
P/W..... Post & Wire
PAV..... Paving
PB..... Pillar Box
PC..... Pedestrian Crossing
PP..... Petrol Pump
PT..... Post or Pillar
RE..... Reading Eye
RS..... Road Sign
RTW..... Retaining Wall
RWP..... Rain Water Pipe
SAP..... Sampling
SL..... Sump Level
SoL..... Soffit Level
SP..... Sign Post
SPL..... Springing Level
SRTW..... Stone Retaining Wall
SV..... Stop Valve (unspecified)
SVP..... Soil Vent Pipe
SW..... Stone Wall
TAC..... Tactile Paving
TB..... Traffic Bollard
TBM..... Temporary Bench Mark
TCB..... Telephone Call Box
TFM..... Taken From Records
TIE..... Anchor Point (Boats/Poles)
TL..... Traffic Light
TLB..... Traffic Light Control Box
TM..... Ticket Machine
TWC..... Tarmac
TP..... Telecommunications Pole
TPIT..... Trial Pit
TS..... Trash Screen
U/C..... Under Construction
U/G..... Underground
UTL..... Unable to Lift (BM,IE etc)
UTS..... Unable to Survey
VDP..... Vehicle Detector Pad
VP..... Vent Pipe
W/M..... Wire Mesh
WL..... Water Level
WM..... Water Meter
WO..... Wash Out
WP..... Waste Pipe
WST..... Water Stop Tap (Domestic)
WSV..... Water Stop Valve (Mains)

Survey Operations
Smith Street, Skelmersdale, Lancs. WN8 8LN
Tel: 01695 725662 Fax: 01695 51816
Email: mail@survops.co.uk – www.survops.co.uk

| | |
|---|---|
| Client | Anaegia Ltd |
| Drawing Title | Topographical Survey of Land at: Biodynamics Ltd Unit 1 Private Road Nottingham |
| Scale(s) 1:200 | Surveyor CA |
| Date Jun 22 | Drawn OKS |
| Job Number 22F070 | Checked 888 |
| Sheet Size & Drg Number & Revision | A0 22F070/001 |