

- Notes**
1. If in doubt, ask the Project Lead.
 2. Do not scale this drawing.
 3. All dimensions are in millimetres unless stated otherwise.
 4. This drawing is to be read in conjunction with all other relevant drawings and specifications.
 5. All Proprietary items to be installed in strict compliance with manufacturers instructions and recommendations.

- Hardstanding and Plinths**
1. All concrete to be strength class C32/40 and design sulphate class DS-1 and ACEC class AC-1.
 2. All concrete to be placed in accordance with the recommendations of BS EN 1992-1-1:2004 and to comply in all respects to the DOT Specification for Highway Works.
 3. Should the air temperature fall to 4°C or less, special precautions are to be taken, all to the approval of the Engineer.
 4. All mesh to be lapped a minimum 400mm all mesh reinforcement shall be in accordance with BS 4483 (latest version).
 5. Debonded tie bars to have sawn ends.
 6. The contractor is to verify all dimensions prior to commencing work.
 7. Formation and sub-base to be protected from inclement weather.
 8. Reference should be made to geotechnical investigations by RSA (reference no. JMK/15041/LMA dated 03/05/2018) and Topdrill (reference no. TOP3878 dated 07/02/2019).
 9. Any soft spots found should be excavated out and replaced with well-compacted granular fill.

- Masonry**
1. Movement joints shall be a minimum of 10mm wide filled with 10mm compressible filler and sealed with 10x10 sealant.
 2. All ties are to be stainless steel by Ancon or similar approved to suit leaf and cavity dimensions.
 3. Ties to be at 225mm vertical centres at closures and movement joints.
 4. Ancon Ties to be provided at 450mm vertical and 900mm horizontal centres typically.
 5. Blockwork to be a minimum of 10.4 N/mm².
 6. All mortar to be compressive strength class M4.

For piling loads refer to latest calculations by J. Pedley Associates Ltd

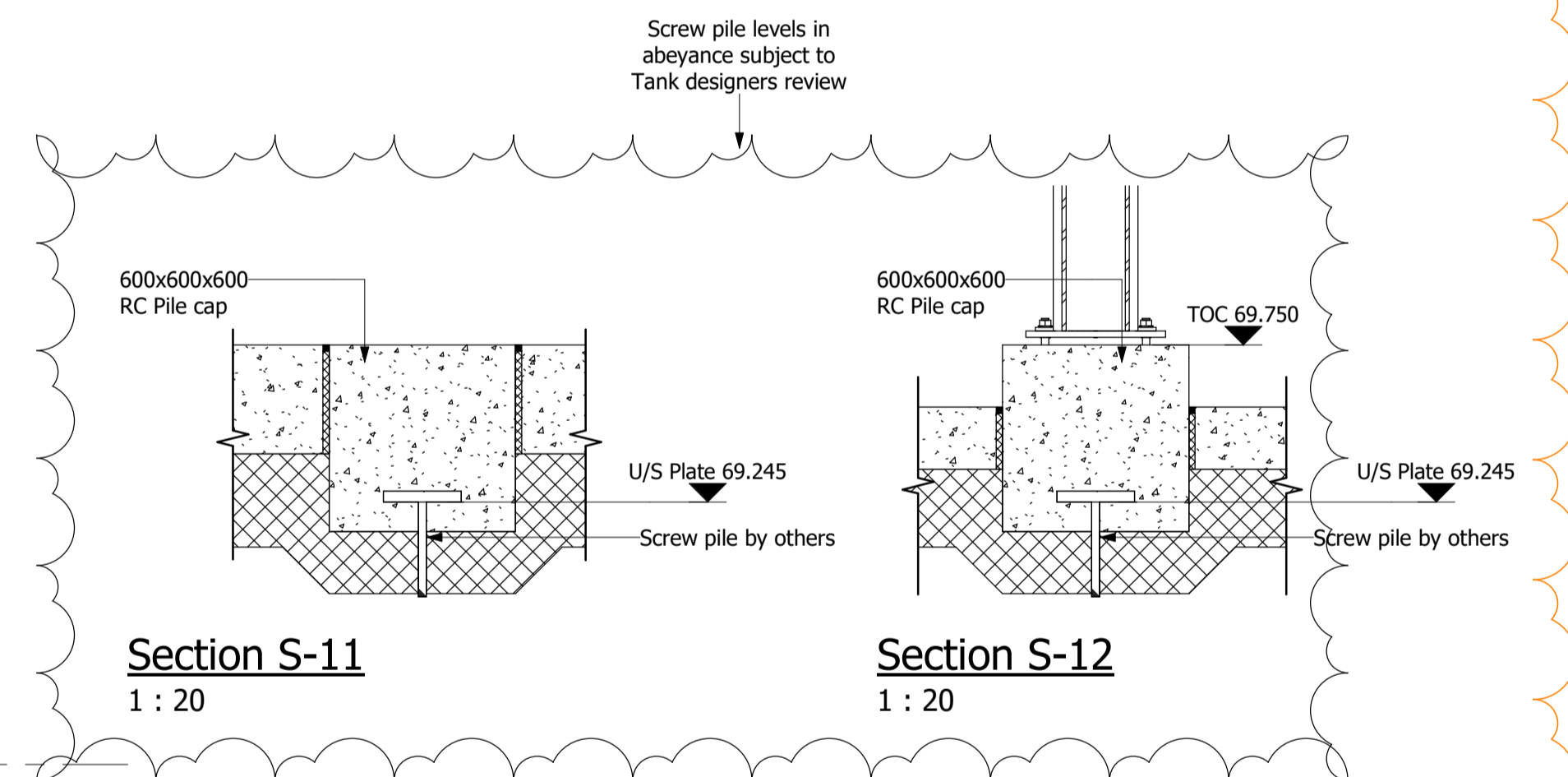

Rev	Amendments	Rev'd By	Date
C02	Details updated as clouded	KM	10.07.19
C01	Construction Issue	AK	09.05.18
P03	Amended as clouded	EW	18.04.19
P02	Amendments made to Clients comments	EW	10.04.19
P01	Preliminary Issue	AK	26.03.19



Project
ENVA Bilsthorpe
18.2 Tank Alterations

Title
18.2A Import Tanks & Boiler Proposed Bund Extension Layout

Project Originator Volume Level Type Role Number
180307 - WDK - 00 - XX - DR - S - 20002

Internal Project Reference
180307

Suitability | Suitable For
B1 - For Preparation and Brief

Scale Created Revision
As indicated @ A1 22/03/19 C02

Project Lead Drawn EW Checked MS
AM Reviewed MS Approved AM for Issue



18.2A Import Tanks & Boiler Proposed bund wall
1 : 50

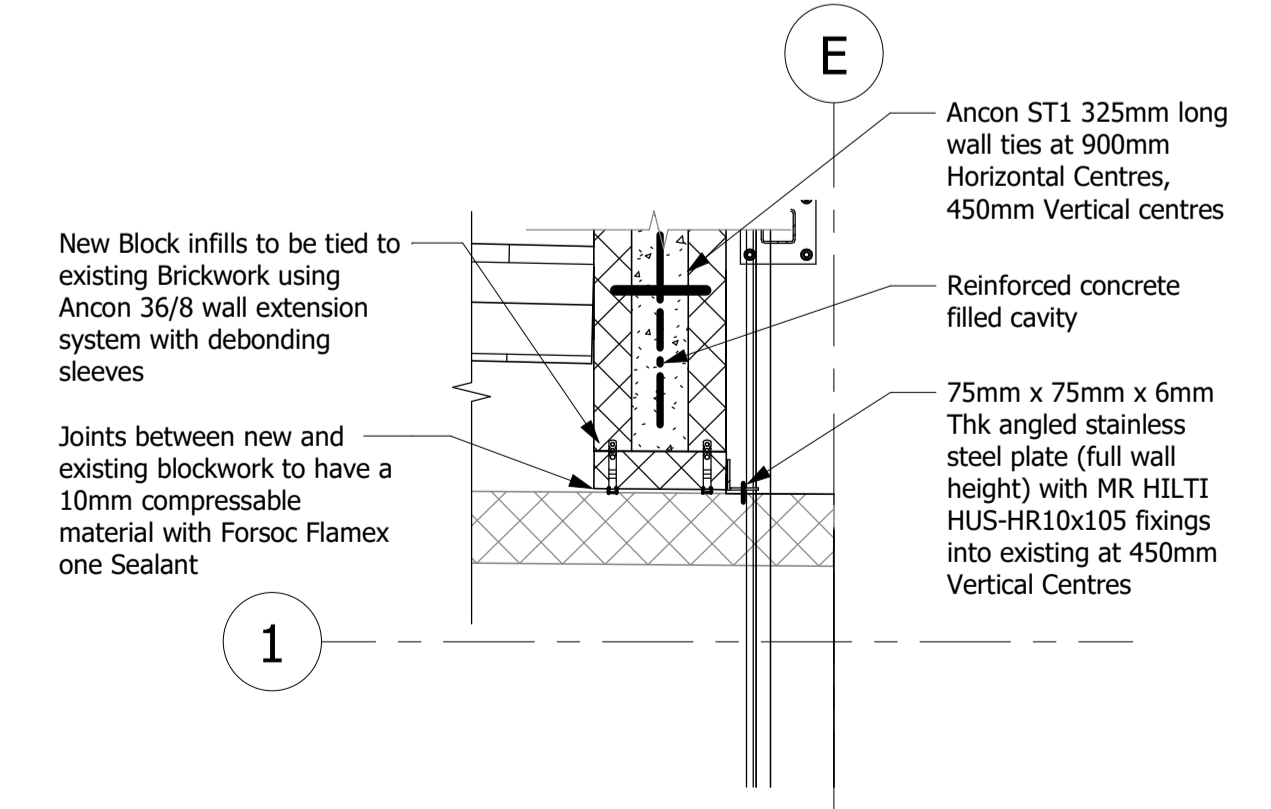

18.2A Import Tanks & Boiler Proposed bund wall - C1
1 : 20

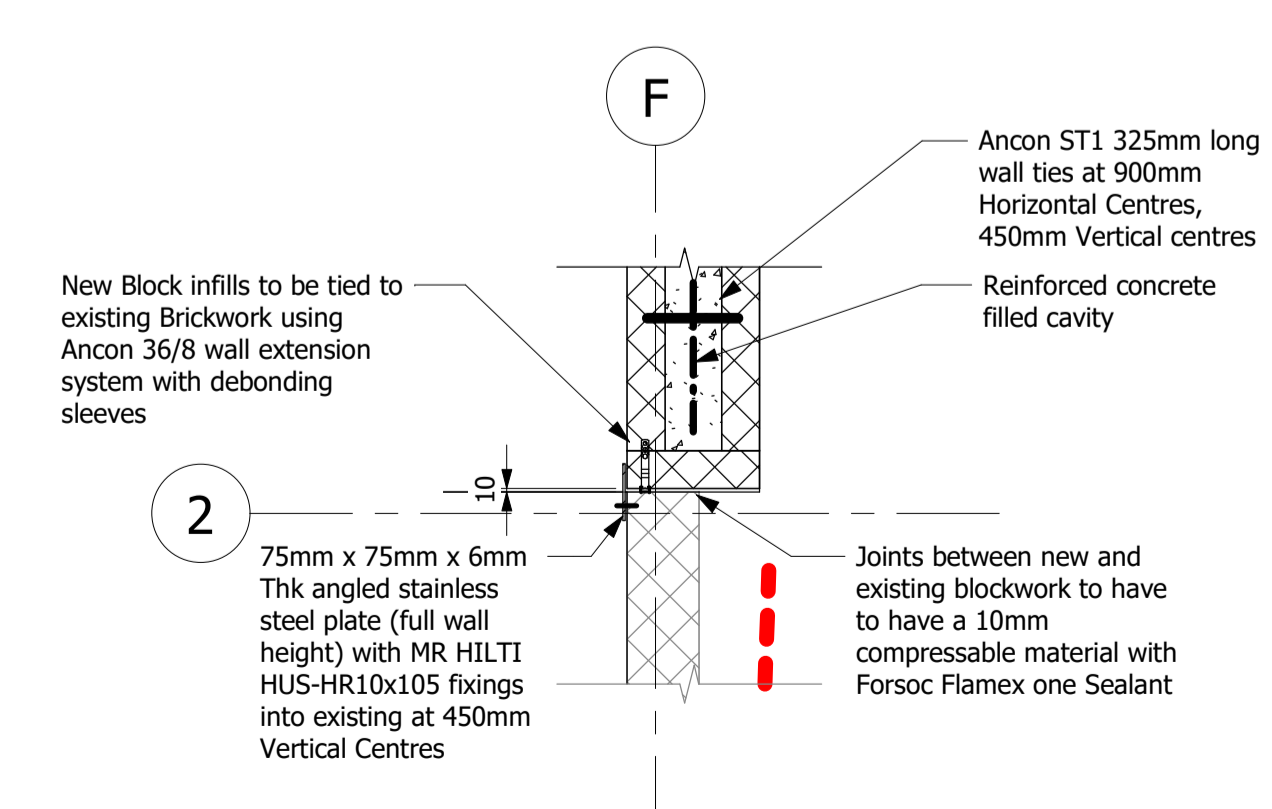

18.2A Import Tanks & Boiler Proposed bund wall - C2
1 : 20

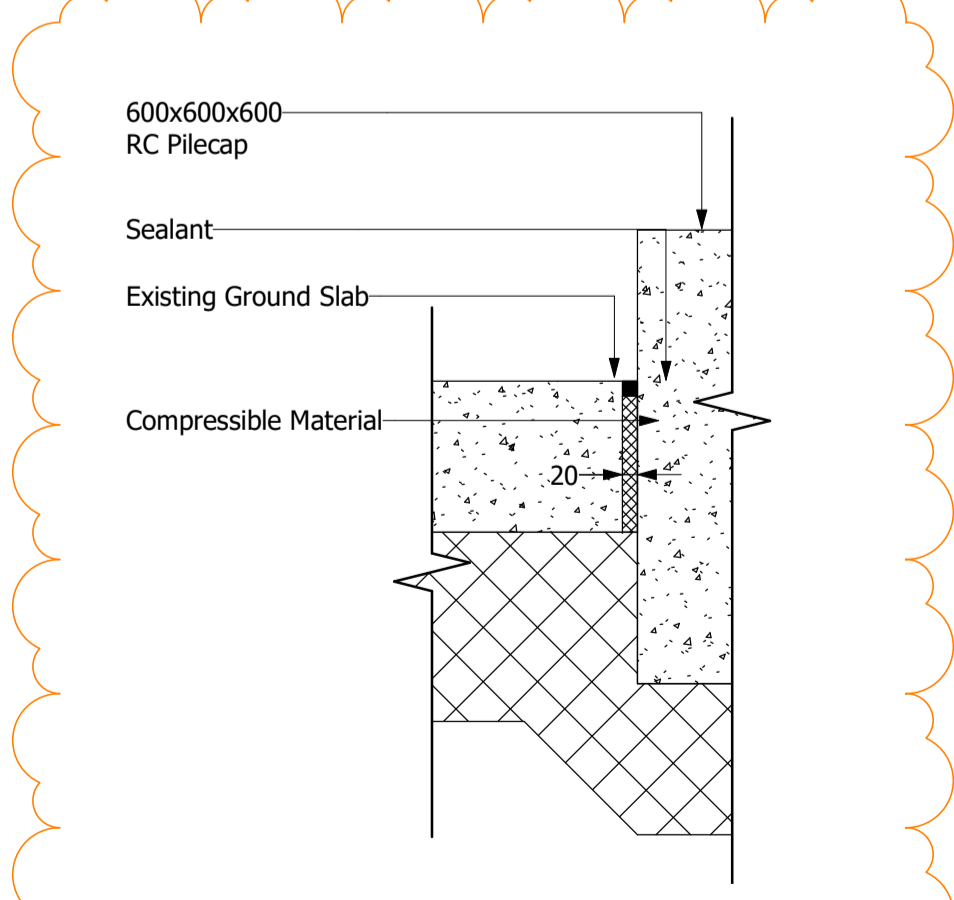

Typical Joint Details
1 : 10

© 2019 WALDECK

1. These drawings are copyright and the property of Waldeck Associates Ltd. Copying of the designs drawings or intellectual property in full or in part is not permitted without the written consent of a Director of Waldeck Associates Ltd. In the event of a default by the Employer of its obligations due to Waldeck Associates Ltd neither it or its Assignees or Beneficiaries are permitted or licensed to use or copy this information until such time as the Employer has remedied its default and the Consultant gives written consent to reinstatement of its permission or licence to use its materials.
2. The initial feasibility pre-contract designs specification, cost plans, bill of quantities, feasibility studies and all other documents or media whether electronic or hard copy are indicative only and could be subject to changes in statute or other rules and regulations and changes in the Employer's requirements and will be subject to design development until such time as Waldeck's Services are engaged under a formal written appointment that pays for an appropriate fee at commercial rates. Use of these documents or media shall be entirely at the risk of the person using it. No reliance on these documents shall be permitted and full copyright is retained by Waldeck. Waldeck accepts no responsibility for reliance on these documents or media and it is assumed that the Contractor or Developer or Client has made sufficient provision for design development risk where a full design has not been commissioned. No waiver of this endorsement shall be permitted except in writing and signed by a Director of Waldeck as recorded at Companies House.
3. "Waldeck" is a Trading Style of Waldeck Associates Ltd registered in England and Wales Company N° 3490319.