

**Notes:**  
 Figured dimensions only to be taken from drawings.  
 All dimensions to be checked on site by contractor before work commences.  
 All work to comply with the current Building Regulations.  
 This drawing is copyright.  
 If In Doubt Ask.

OS License No: **100053143**

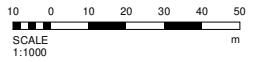

Site Boundary:

■ Denotes Existing kerbs

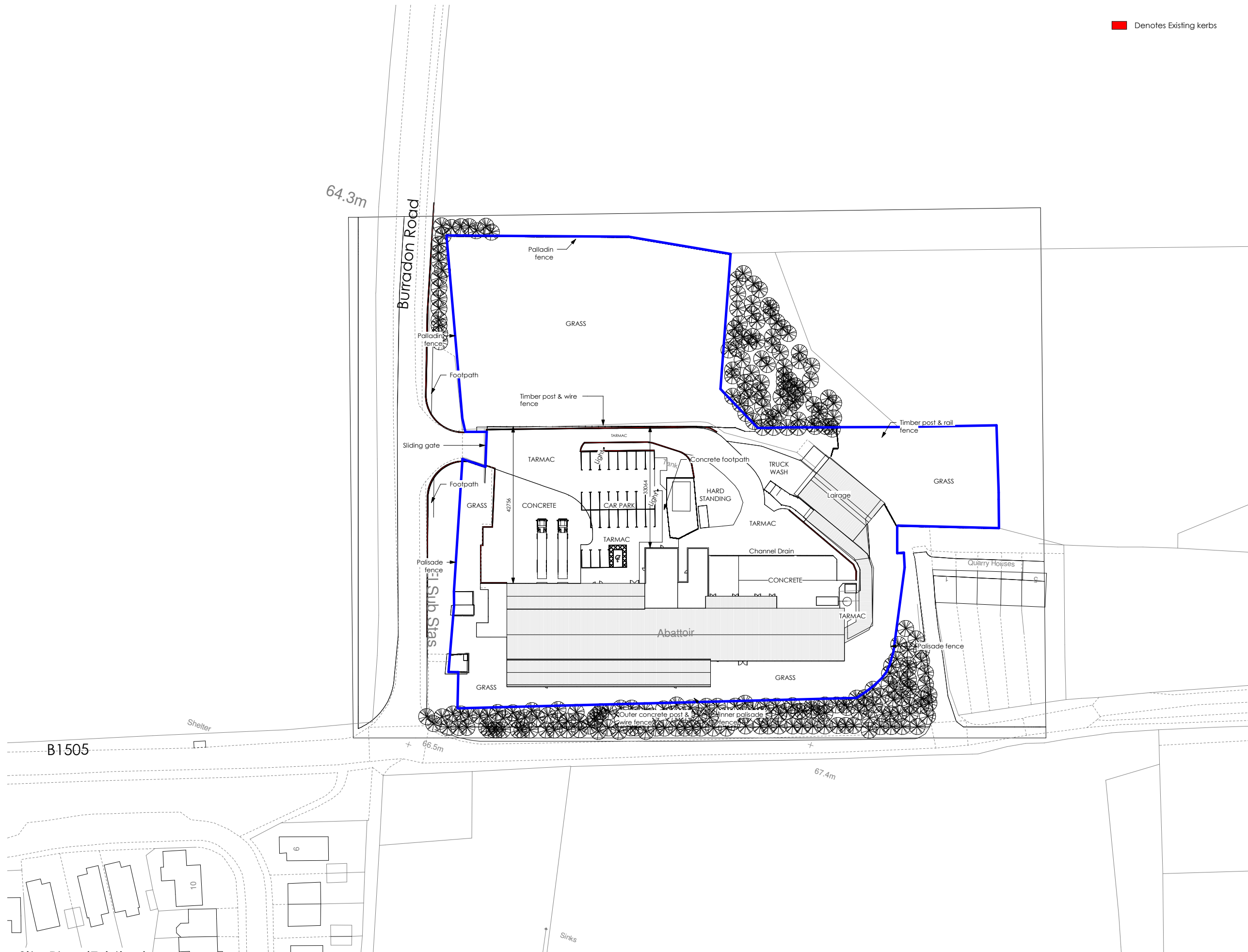

**Site Plan (Existing)**  
 1 : 500

No.	Date	Revision
Revision Schedule		
<b>ABP DEVELOPMENT</b>		
14 Castle Street, Ardee, Co. Louth, Ireland, A92 F409		<b>abp</b> Food Group Tel : 041-6856100 Fax : 041-6856455
Project Proposed By Products Processing & Storage Extension, Linden Foods, 2 Quarry Cottages, Burradon, Cramlington NE23 7NB, United Kingdom		
Title Existing Site Plan		
Date	02/04/20	Drg no
Drawn	L. Girvan	<b>BD-21-TD-1.01</b>
Scale	1 : 500	Size A1
Project Status		<b>Tender</b>
© Copyright ABP Development		