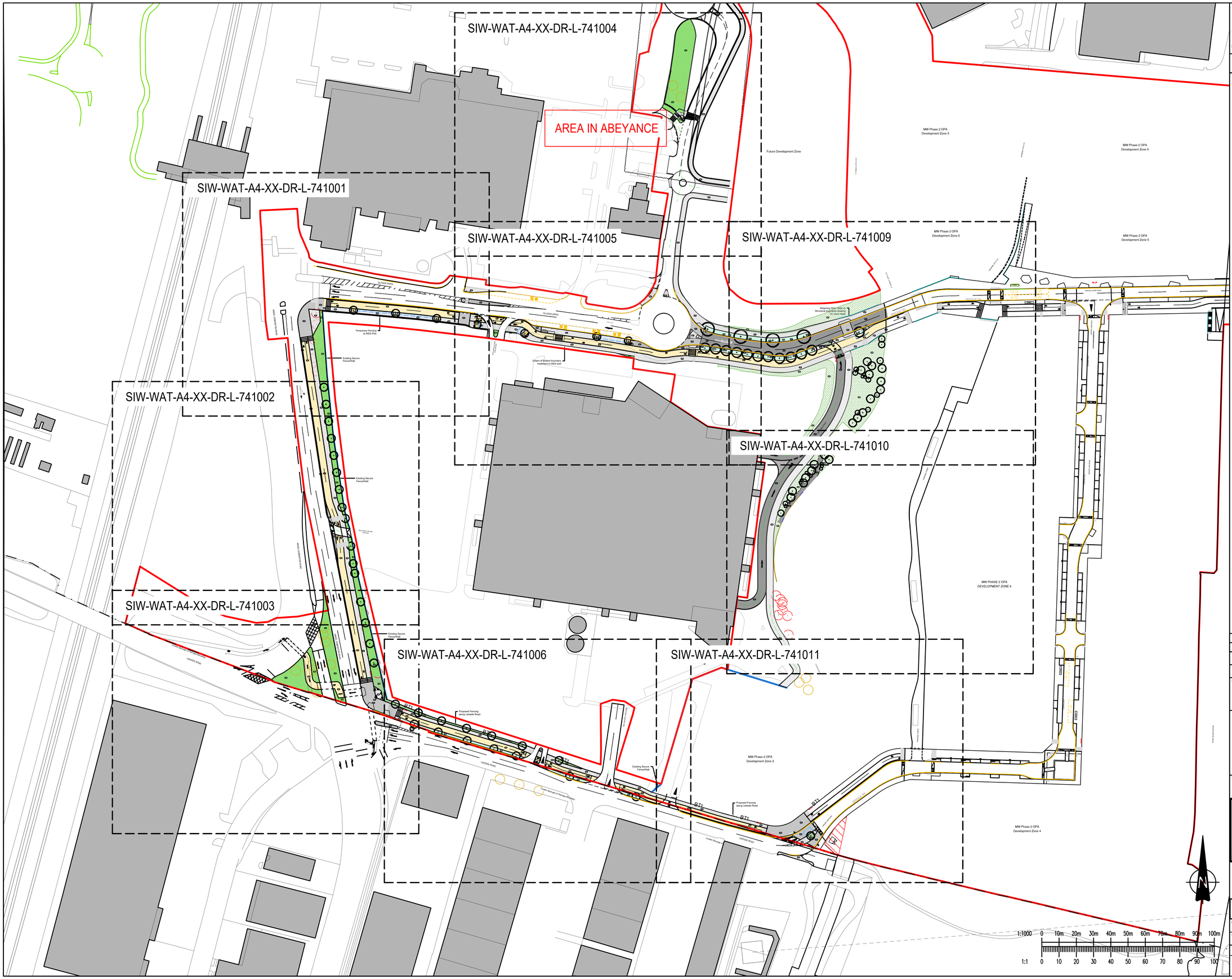

This drawing should not be scaled. Dimensions to be verified on site.
Any discrepancies should be referred to the Engineer prior to work being put in hand.

This drawing is the property of Waterman Infrastructure & Environment Limited, and the drawing is issued on the condition that it is not copied reproduced, retained or disclosed to any unauthorised person, either wholly or in part without the consent in writing of Waterman Infrastructure & Environment Limited
Pickfords Wharf, Clink Street, London SE1 9DG t 020 7928 7888 f 03333 444 501

GENERAL NOTES

1. This drawing is to be read in conjunction with all engineer's, architect's or other relevant drawings and specifications.
2. All dimensions and levels are to be checked on site by the contractor prior to preparing any working drawings or commencing on site.
3. The contractor must ensure and will be held responsible for the overall stability of the building/structure/excavation at all stages of the work.
4. All work by the contractor must be carried out in such a way that all requirements under the health and safety at work act are satisfied.
5. All work is to be carried out in compliance with the requirements of the relevant statutory authorities and regulations.

Rev	Date	Description	By
P02	15.07.22	S4 STAGE APPROVAL	DL
P01	20.12.21	ISSUED FOR DETAILED SUBMISSION	BS

Amendments

Project
MERIDIAN WATER S.I.W

Title
CONSTRUCTION PACKAGE 3
LANDSCAPE
OVERVIEW PLAN

Client
LONDON BOROUGH OF ENFIELD

waterman

Pickfords Wharf Clink Street London SE1 9DG
t 020 7928 7888
mail@watermangroup.com www.watermangroup.com

Suitability: STAGE APPROVAL S4

Designed By	Checked By	Waterman Ref
BM/TH	TH	WIE16279
Drawn By	Date	Scales @ A1
BM	DECEMBER 2021	1:1000@A1

Project - Originator - Volume - Level - Type - Role - Number: SIW-WAT-A4-XX-DR-L-74-0001
Revision: P02

File Path: \\ukhnas\wiet\Projects\WIE16279\600 - BIM\DR\74\Construction Package 3\

16279-WIE-Highway Layout, 16279-WIE-OS Mapping, 16279-WIE-Redline Boundary, A1-Wat-BS-S, Construction Pack 3_Base