

GRIP  
NORTH

Based upon the Ordnance Survey's digital mapping with the permission of the Controller of Her Majesty's Stationery Office, Crown Copyright Reserved. Licence No: 100049850

- Legend**
- Planning Application Area
  - Areas currently with Planning consent (worked and restored)
  - Proposed Limit of Extraction
  - Topsoil Store (up to 3m high)
  - Subsoils Store (up to 5m high)
  - Archeological Area to be left in situ
  - Main Haul Road
  - Prominent Hedge to be retained and managed

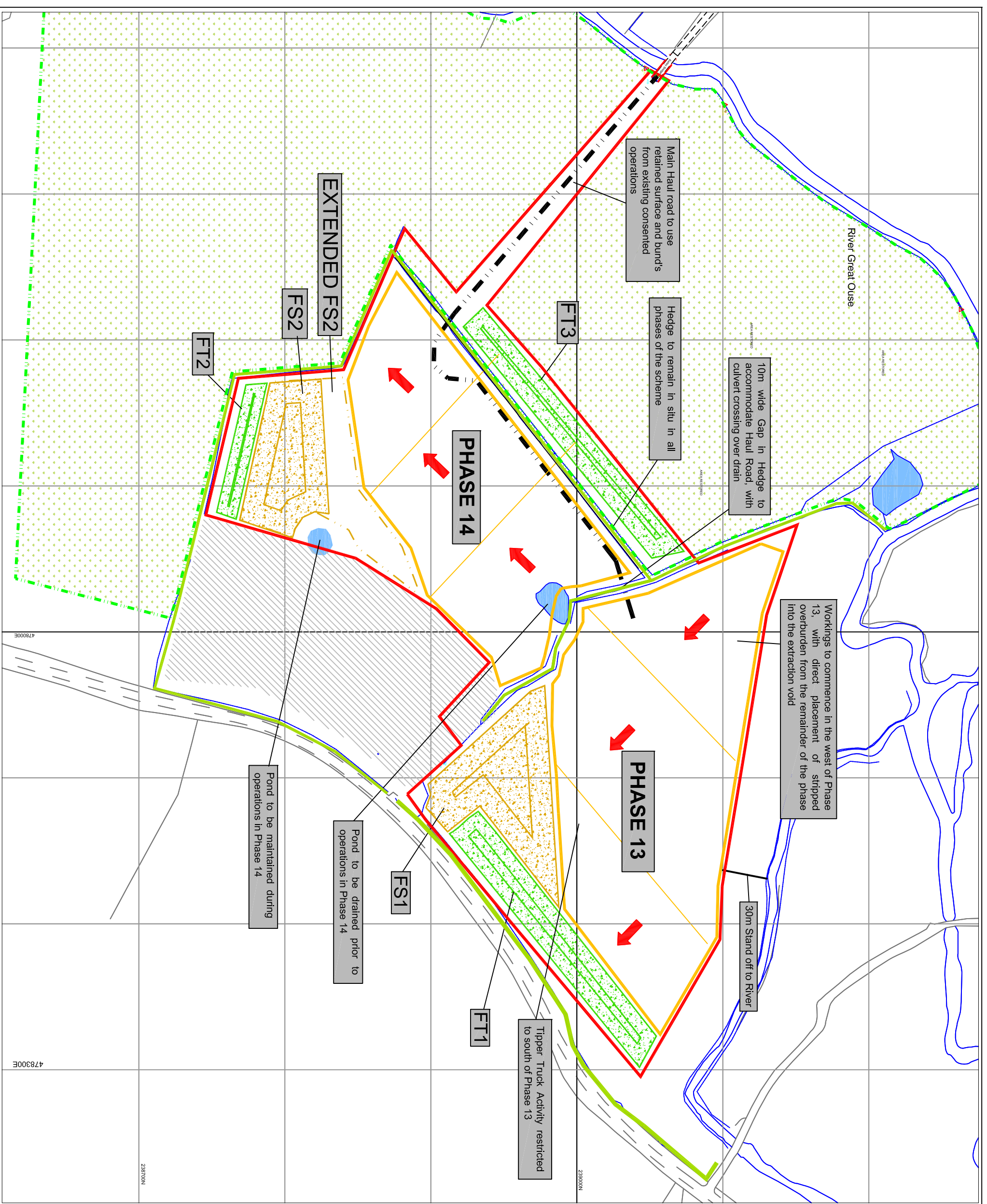

**Notes**

Haul Road in Phase 14 to be securely fenced.  
Hedges, Ditches and ponds to be subjected to management in all phases as appropriate.

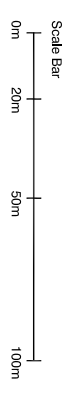

Location  
**Passenham**

Title  
**Proposed Working Plan**

Drwg.No.	Scale	Date
P14/PL16/03	1:2,500@ A3	04/17



Albion House 89 Station Road  
Eckington Sheffield S21 4FW  
Tel: 01246 431 749 Fax: 01246 431 863  
Email: headoffice@dlwalker.net