

P:\eur-mpfs-02_eur.rpsgroup.com\Projects_Environmental Compliance Ground Engineering\JFR3530\Tech\Drawings\3530-0003-05.aprx - Layout A

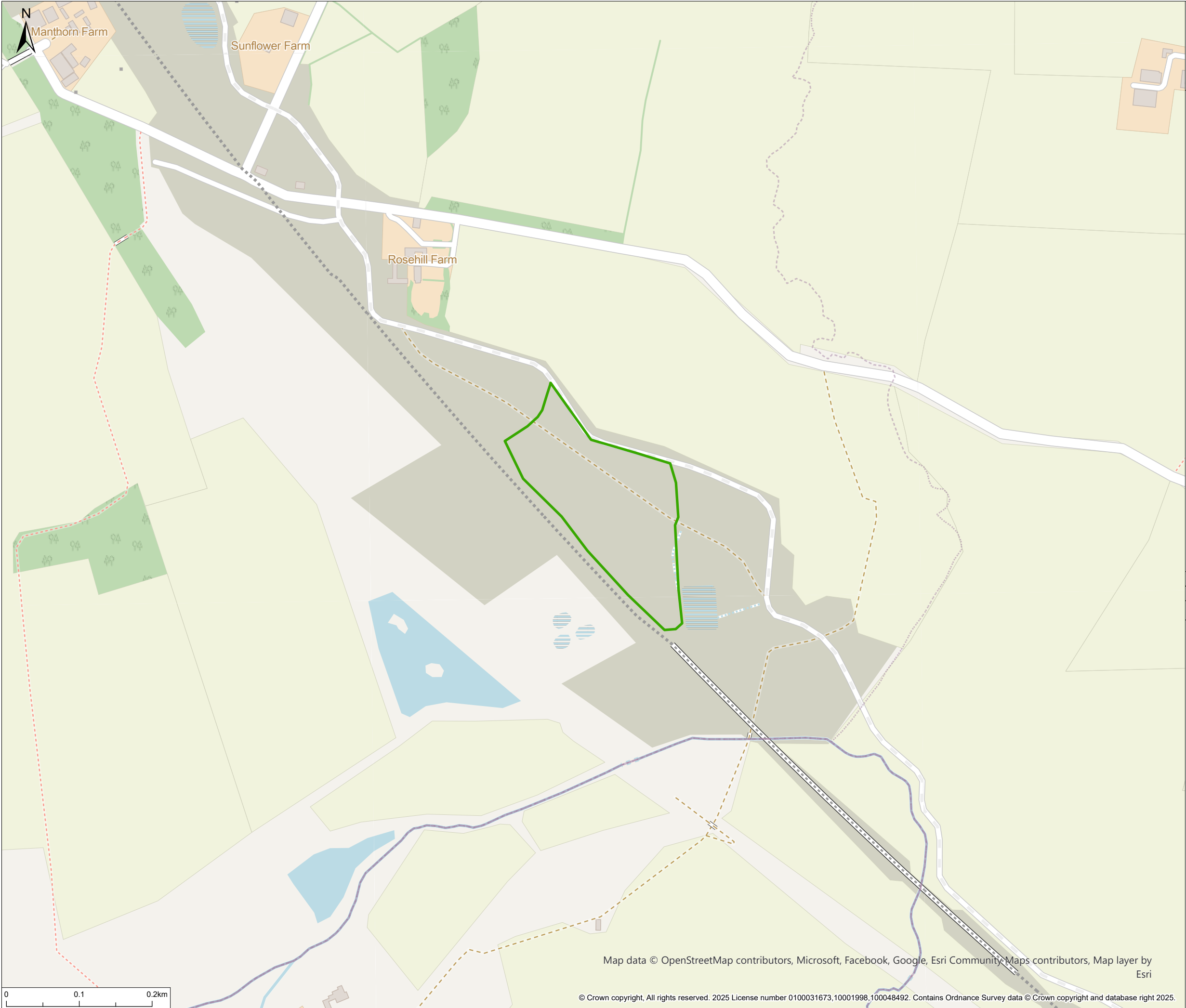

© 2025 RPS Group

Notes

1. This drawing has been prepared in accordance with the scope of RPS's appointment with its client and is subject to the terms and conditions of that appointment. RPS accepts no liability for any use of this document other than by its client and only for the purposes for which it was prepared and provided.

2. If received electronically it is the recipients responsibility to print to correct scale. Only written dimensions should be used.

Legend

Site Boundary

Rev	Description	By	CB	Date



A TETRA TECH COMPANY
101 Park Drive, Milton Park, Abingdon, Oxfordshire, OX14 4RY
T: +44(0)1235 821 888 E: RPS.ox@rps.tetrattech.com

Client -

Project EK HS2 works section C2, C3

Title Site Location Plan

Status	Drawn By	PM/Checked By
FINAL	JM	TH
Project Number	Scale @ A3	Date Created
JFR3530	1:5,000	MAR 2025
Figure Number		Rev
1		-

rpsgroup.com