

- Note:**
- All dimensions noted are in metres unless stated otherwise.
 - Do not scale from this drawing. If dimensions are not clear ask.
 - This document has been created in accordance with Plandescil Ltd Terms & Conditions along with the scope of works provided by the client to Plandescil. Any use of this document other than for its original purpose is prohibited. Plandescil accept no liability for any third party uses of this document.
 - Plandescil Ltd to be immediately notified of any suspected omissions or discrepancies.
 - This drawing is to be read in conjunction with all other relevant documents relating to the project.
 - Refer to C15 Survey Drawing: 0598/10/001 - Topographical Survey (21.03.2022).
 - Refer to the following received documents:
 - Agroform drawing 'A2865UK_00_03_Foundations_A' received 07/03/2024
 - DMT '3D Model Overall' drawing No. 200064-MS-EM-02-0002-Rev 2.00 received 05/01/2024
 - PCD Engineering Drawing '30248-011 - Proposed Pipe Bridge Pad Foundation layout'

- GENERAL KEY:**
- Proposed Asphalt Surfacing
 - Proposed Concrete Surfacing
 - Proposed Hardcore / D.F.T Type 1 Surfacing
 - Proposed Hardcore / D.F.T Type 3 Surfacing
 - 17.5mm Thick Steel &/ Or Fibre Reinforced Concrete (TBC By Contractor) - Type A
 - 17.5mm Thick Steel &/ Or Fibre Reinforced Concrete (TBC By Contractor) - Type B
 - Proposed Regraded Earthworks (Seeded)
 - Proposed Earth / Topsoil Landscaping Bund
 - Proposed Containment Floor Clean Sump Pit
 - Proposed Containment Floor Dirty Sump Pit (TBC)
 - Proposed Containment Floor Drainage Channel
 - Proposed 1.20m High Fence Line (TBC by Client)
 - Proposed 2.40m High Fence Line (TBC by Client)
 - S73 Planning Application Boundary
 - New Application Boundary
 - Proposed Vehicle High Impact Barrier (Armo Type)
 - Proposed Road Width Extension Area
 - Speed Hump or Concrete Formed Hump (TBC by Client)
 - Proposed Wheel Stops
- VEHICLE TRACKING KEY:**
- Site Egress Tracking
 - Site Access Tracking

- Proposed Plant Key**
- Pump Room
 - Weighbridge
 - Separation Area Bunker
 - E-Con
 - Bund Ramp
 - Sludge Clamp (2No.) (69.50m x 32.50m)
 - Straw Processing Building
 - Digester (2No.) (26.00m Internal)
 - Surface Water Holding Lagoon
 - DMT Equipment (2No.)
 - CO2 Equipment
 - CHP Engine (2No.)
 - Plugflow Tank
 - Compressors (2No.)
 - Digestate Removal/Filling Station
 - Feedhopper (2No.)
 - Digestate Storage Lagoon
 - Clean Area Containment Floor Sump Pit
 - Feedstock Storage Pad
 - Meeting Room
 - Gas Flare (10.0m Exclusion Zone TBC)
 - Grid Entry Unit
 - Separator and Pump
 - Condensate Trap
 - Wellfare Office
 - Car Parking (6No. Spaces TBC)
 - Site Office
 - Storage Containers (2No.)
 - Buffer Tank (TBC)
 - Ferric Chloride Tank (IBC Storage)
 - Dirty Area Containment Floor Sump Pit (Position/No. TBC)
 - Dirty Water/ Leachate Storage Lagoon
 - LV Board
 - Chiller (4No.) - (DMT & Technical Building Roof)
 - NGT (National Gas Compound)
 - PRS (National Gas Compound)
 - E & I Kiosk (National Gas Compound)
 - Boiler Package (National Gas Compound)
 - Emergency Generator (Genset)
 - Oil Tank
 - Weighbridge Office
 - Mixing Tank (2No.) (TBC)

ISSUED FOR CLIENT REVIEW

Rev	Date	Rev By	Chkd	Description
X	20-03-24	RJG	AF	Minor Amendments
W	14-02-24	RJG	AF	Minor Amendments
V	13-02-24	KDW	AF	Straw processing building amended
U	12-01-24	RJG	AF	Amended to suit client comments
T	10-01-24	RJG	AF	Amended to suit client comments
S	30-11-23	TOH	AF	Amended to suit client comments
R	21-11-23	RJG	AF	Minor Amendments
Q	15-11-23	RJG	AF	Minor Amendments
P	12-10-23	RJG	AF	Minor Amendments
N	29-09-23	KDW	AF	Amended to suit client comments
M	31-08-23	TOH	AF	Amended to suit client comments
L	31-08-23	TOH	AF	Amended to suit client comments
K	10-08-23	RJG	AF	Amended to suit client comments
J	02-08-23	RJG	AF	Amended to suit client comments
H	21-07-23	RJG	AF	Amended to suit client comments
G	30-06-23	TOH	AF	Feedhopper position updated
F	05-06-23	TOH	OAJ	Amended to suit clients comments
E	17-05-23	EH	OAJ	Amended to suit clients comments
D	23-09-22	TOH	OAJ	Amended to suit site position
C	08-09-22	TOH	AF	Amended to suit clients comments
B	20-07-22	TOH	AF	Tender issue
A	15-06-22	TOH	AF	Amended to suit clients comments
O	09-06-22	OAJ	OAJ	First Issue

plandescil
consulting engineers

Units T6 & T7 Snetterton Business Park
Haring Road Snetterton Norfolk NR16 2JU
Telephone: (01953) 452001
E-mail: pcd@plandescil.co.uk www.plandescil.co.uk

civil / structural / environmental / surveying

Client
O'Brien Moran & Co Ltd.

Project
**Proposed AD Plant,
Land Off Barff Lane,
Glentham, LN8 2EY**

Drawing Title
Proposed Site Layout

Scale U.N.O. Date Drawn By
1:250 (A0) June 2022 TOH

Drawing No. **28248/005** Rev **X**

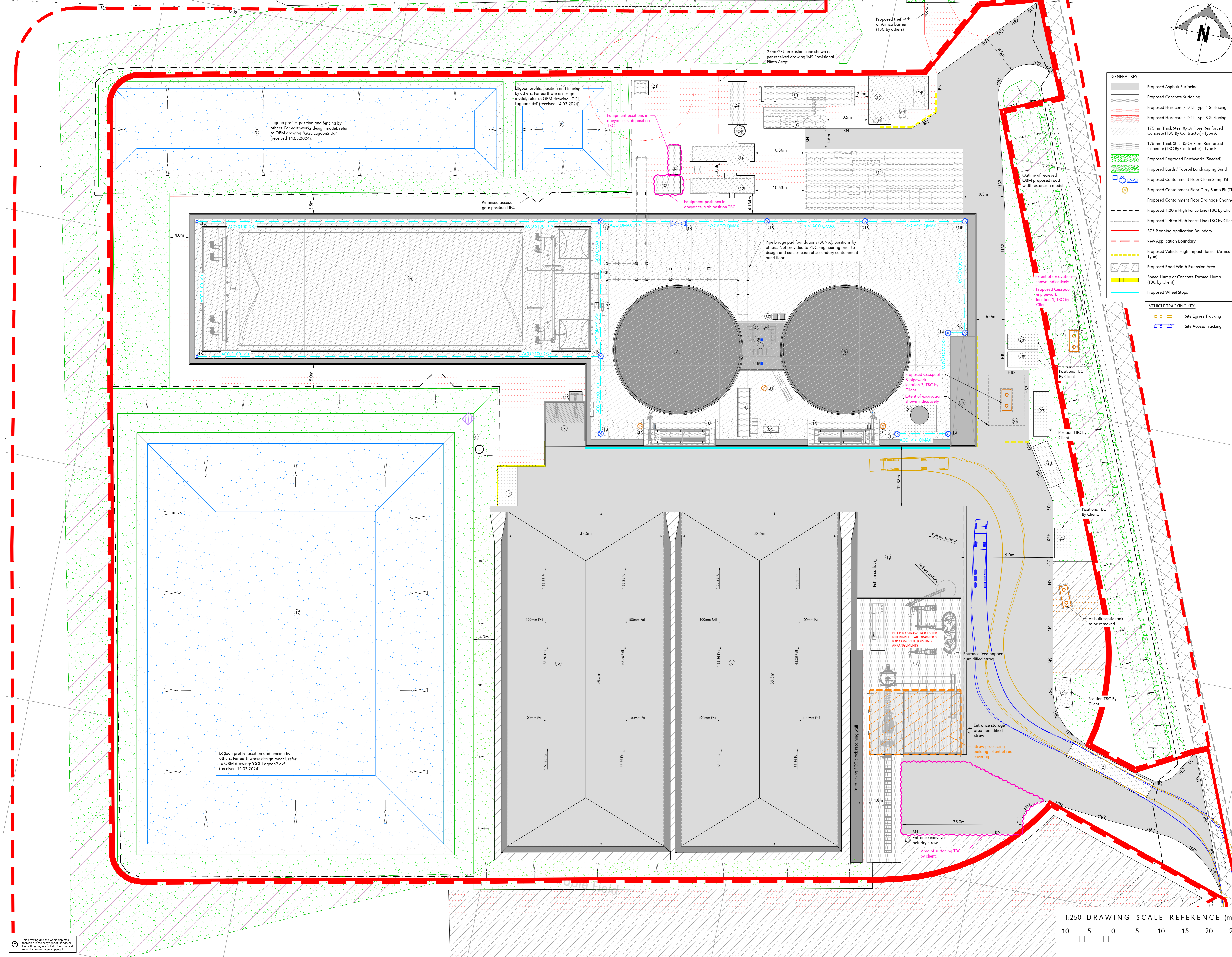

This drawing and the works depicted herein are the copyright of Plandescil Consulting Engineers Ltd. Unauthorised reproduction is illegal and copyright.