

EMISSION POINTS			
Ref	Source	Ordnance Survey Refs	
		Northings	Eastings
TP6	Trade Effluent connection to Severn Trent Pumping Station	317962	473238
TP7	Storm Waste connection to Severn Trent Brook (adjacent to Kettleby Foods)	317879	473081

EMISSION POINTS					
Ref	Diameter (mm)	Height (mm)	Description	Ordnance Survey Refs	
				Northings	Eastings
TP1	3500	12560	Armstrong Boiler (Gas Burner Extract)	318073	473411
TP2	3500	12479	Potterton Boilers (Gas Burner Extract)	318069	473407
TP3	3050	12454	JBT DD Revoband Oven (Gas Burner Extract)	317992	473458
TP4	3050	12512	JBT Bar Marker (Gas Burner Extract)	317988	473432
TP5	2500	9440	Unitech Traywash (Gas Burner Extract)	318005	473427
TP8			Low Risk Traywash		

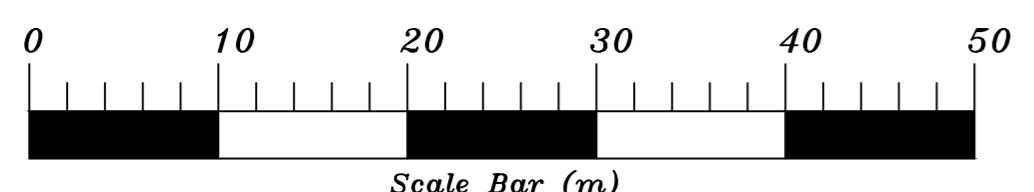
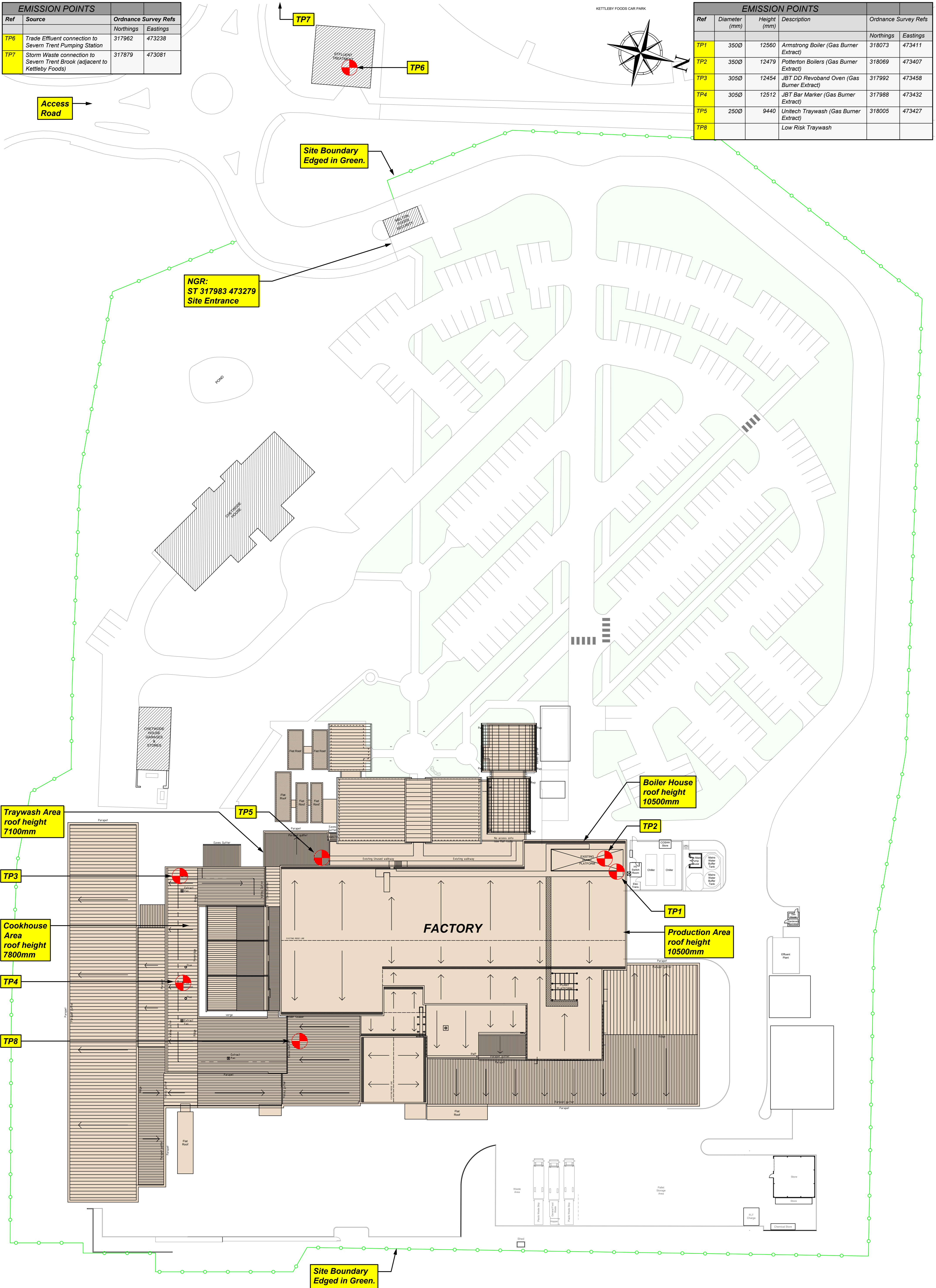

Date	Nov 2024	Scale	1:400 @ A1
Drawn	CadMan	Checked	
Drawing No.	MF-01-006	Revision	

Drawing Title  
**FACTORY / SITE EMISSION POINT LOCATIONS**

Project  
**FACTORY DRAWINGS**

Client  
**MELTON FOODS**  
 3 Sarworth Way, Leicester Road  
 Melton Mowbray, Leicestershire  
 LE13 1GA