

- Legend**
- Stack
  - Installation boundary
  - Modelling domain
  - ★ Human receptors
  - Permitted Facility annual mean VOCs (as benzene) PC as a % of AQAL
  - Proposed Facility annual mean VOCs (as benzene) PC as a % of AQAL

Note: assumes entire VOCs emissions are as benzene

Client:	Covanta
Site:	Newhurst Energy Recovery Facility
Project:	2939
Title:	

Figure 10 - Annual mean VOCs (as benzene) impact

Drawn by: HKL Date: 03/08/2022  
 © Crown copyright database right 2020

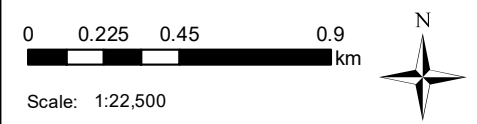
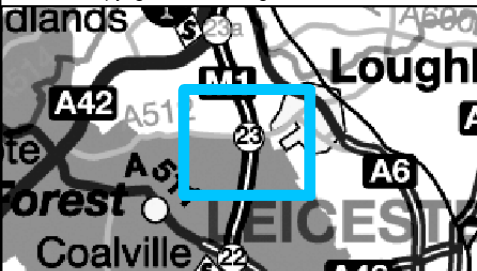

**FICHTNER**  
 Consulting Engineers Limited  
 Kingsgate, Wellington Road North,  
 Stockport, Cheshire, SK4 1LW  
 Tel: 0161 476 0032  
 Fax: 0161 474 0618