

# HM Land Registry Current title plan

Title number **GR434584**  
Ordnance Survey map reference **ST7297SE**  
Scale **1:1250 enlarged from 1:2500**  
Administrative area **Gloucestershire :**  
**Stroud**

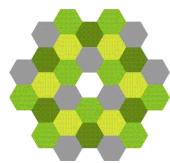

© Crown copyright and database rights 2019 Ordnance Survey 100026316. You are not permitted to copy, sub-license, distribute or sell any of this data to third parties in any form.

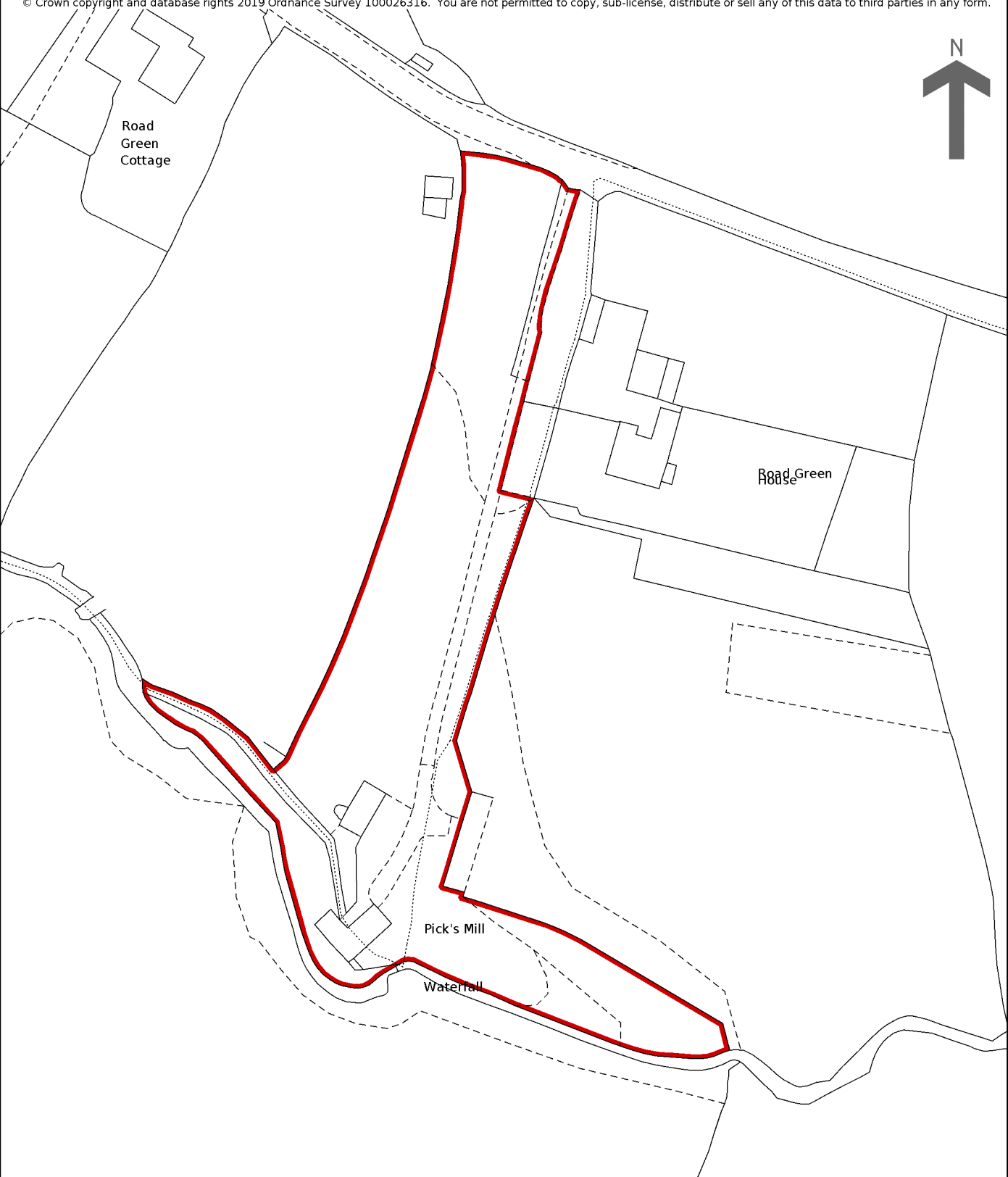

**This is a copy of the title plan on 11 AUG 2022 at 10:41:09. This copy does not take account of any application made after that time even if still pending in HM Land Registry when this copy was issued.**

**This copy is not an 'Official Copy' of the title plan. An official copy of the title plan is admissible in evidence in a court to the same extent as the original. A person is entitled to be indemnified by the registrar if he or she suffers loss by reason of a mistake in an official copy. If you want to obtain an official copy, the HM Land Registry web site explains how to do this.**

**HM Land Registry endeavours to maintain high quality and scale accuracy of title plan images. The quality and accuracy of any print will depend on your printer, your computer and its print settings. This title plan shows the general position, not the exact line, of the boundaries. It may be subject to distortions in scale. Measurements scaled from this plan may not match measurements between the same points on the ground.**

**This title is dealt with by HM Land Registry, Gloucester Office.**

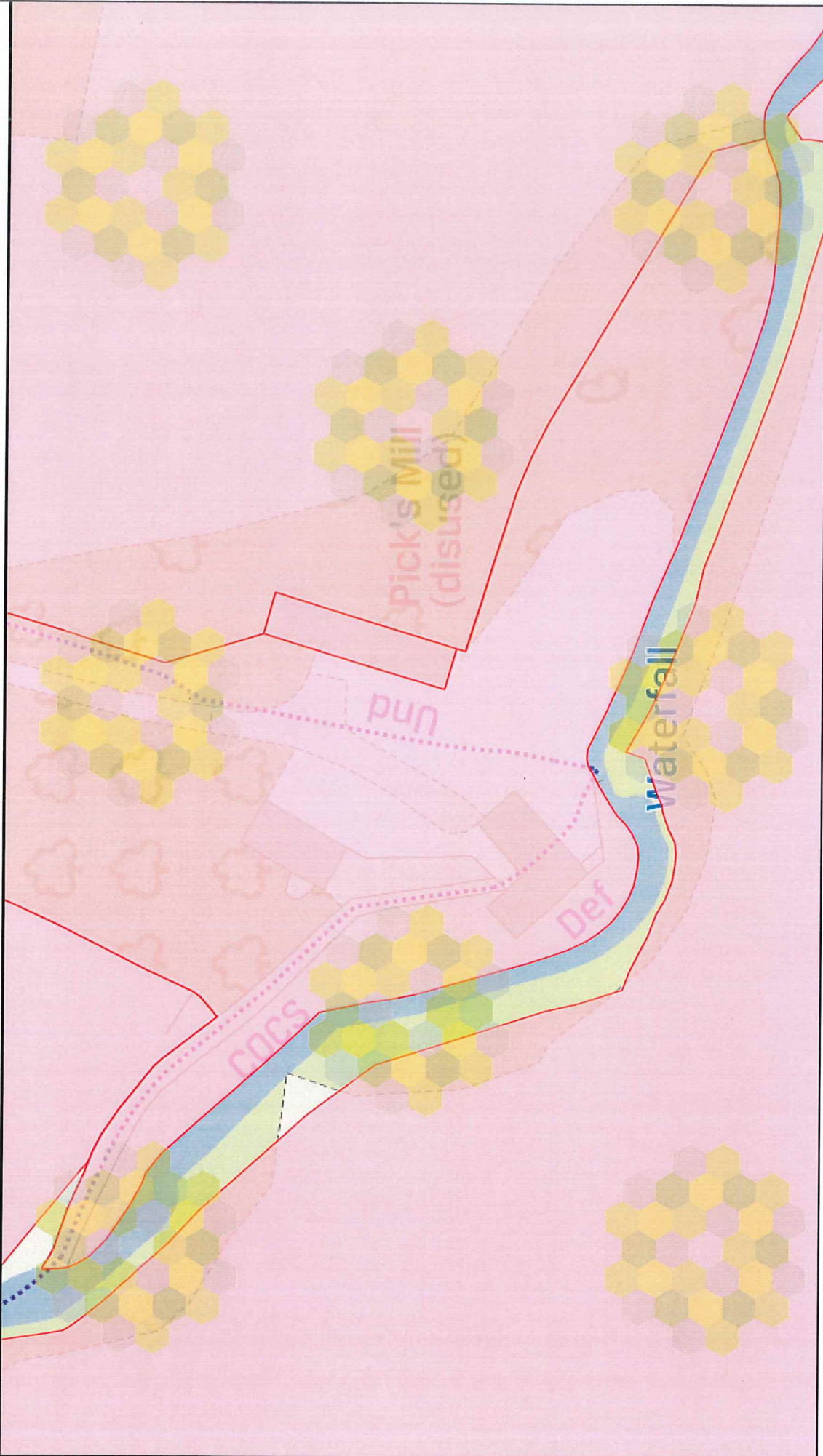

Map scale 1:625

© Crown copyright and database rights 2020 Ordnance Survey 100026316  
 This map is for reference purposes only. You are not permitted to copy, sub-license, distribute or sell any of this data to third parties in any form.  
 Data last updated 10:00pm 07 JANUARY, 2020

HM Land Registry  
Official copy of  
title plan

Title number **GR434584**  
Ordnance Survey map reference **ST7297SE**  
Scale **1:1250 enlarged from 1:2500**  
Administrative area **Gloucestershire :**  
**Stroud**

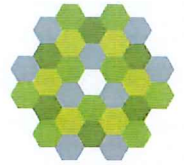

© Crown copyright and database rights 2019 Ordnance Survey 100026316. You are not permitted to copy, sub-license, distribute or sell any of this data to third parties in any form.

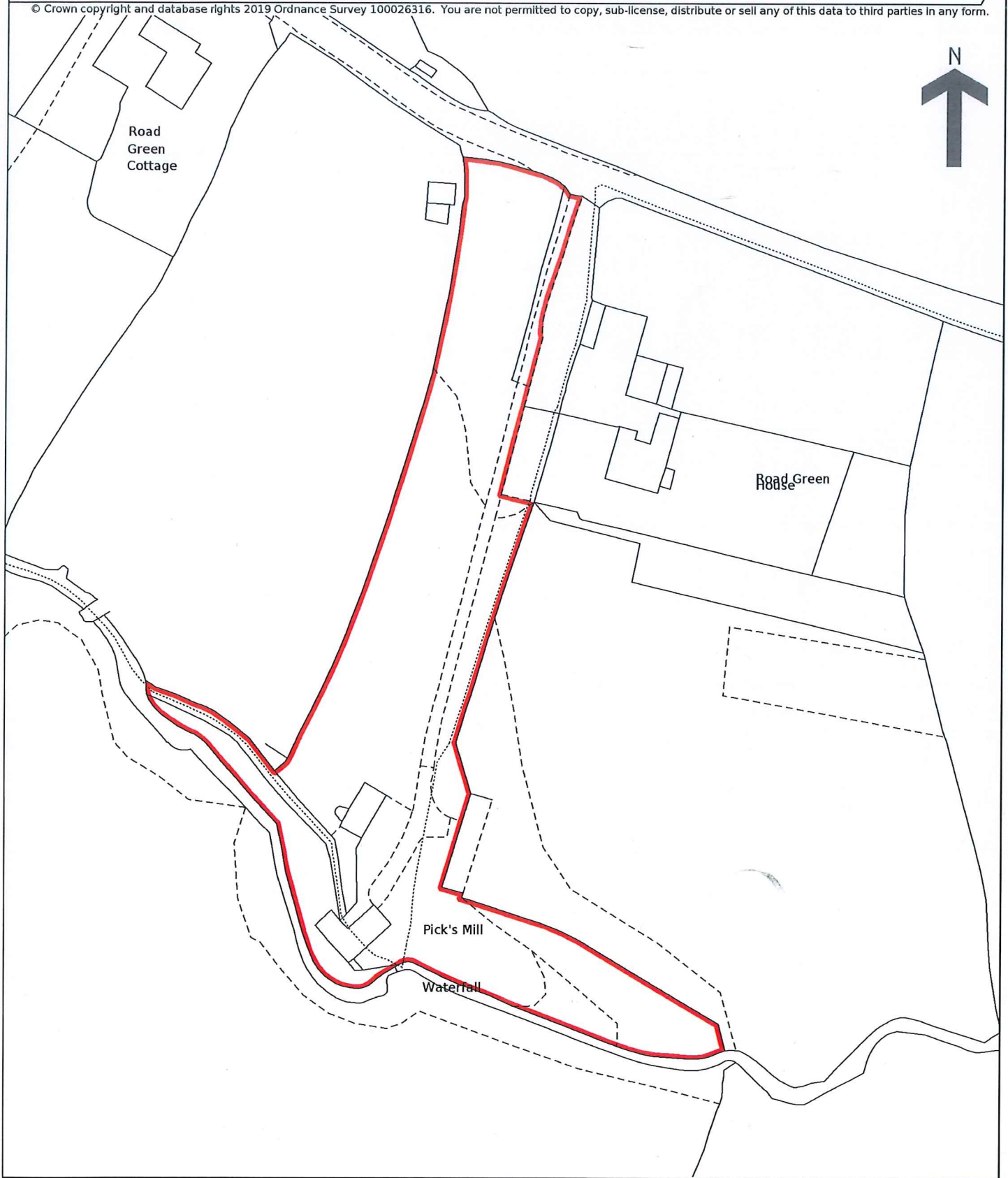

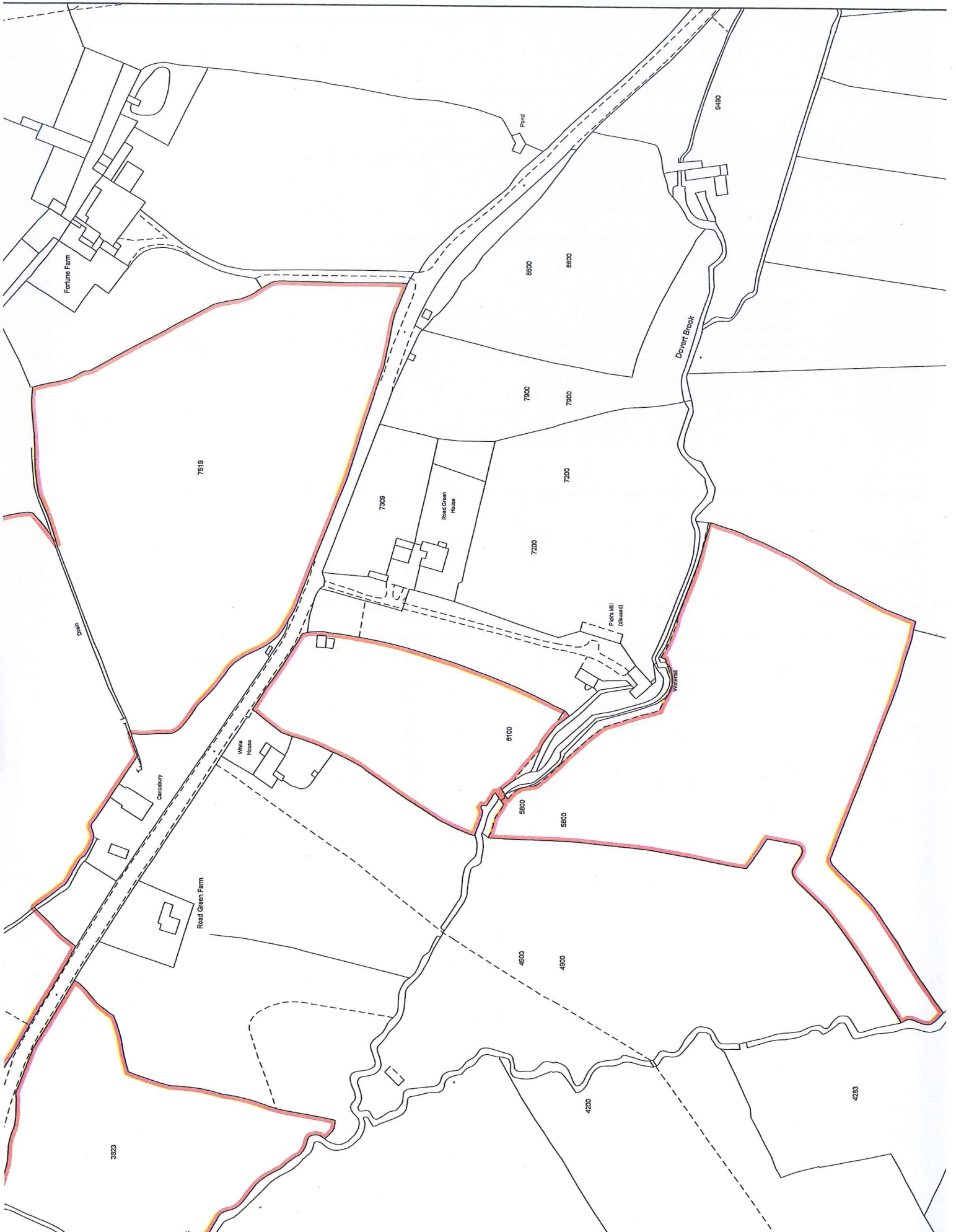

Fortune Farm

Pond

9480

8800

8000

7800

7600

7519

7300

Road Green House

7200

7200

Doyent Brook

Pick's Mill (disused)

Watermill

6100

5800

5600

Chapinbury

White House

Road Green Farm

4800

4600

4200

3823

4283

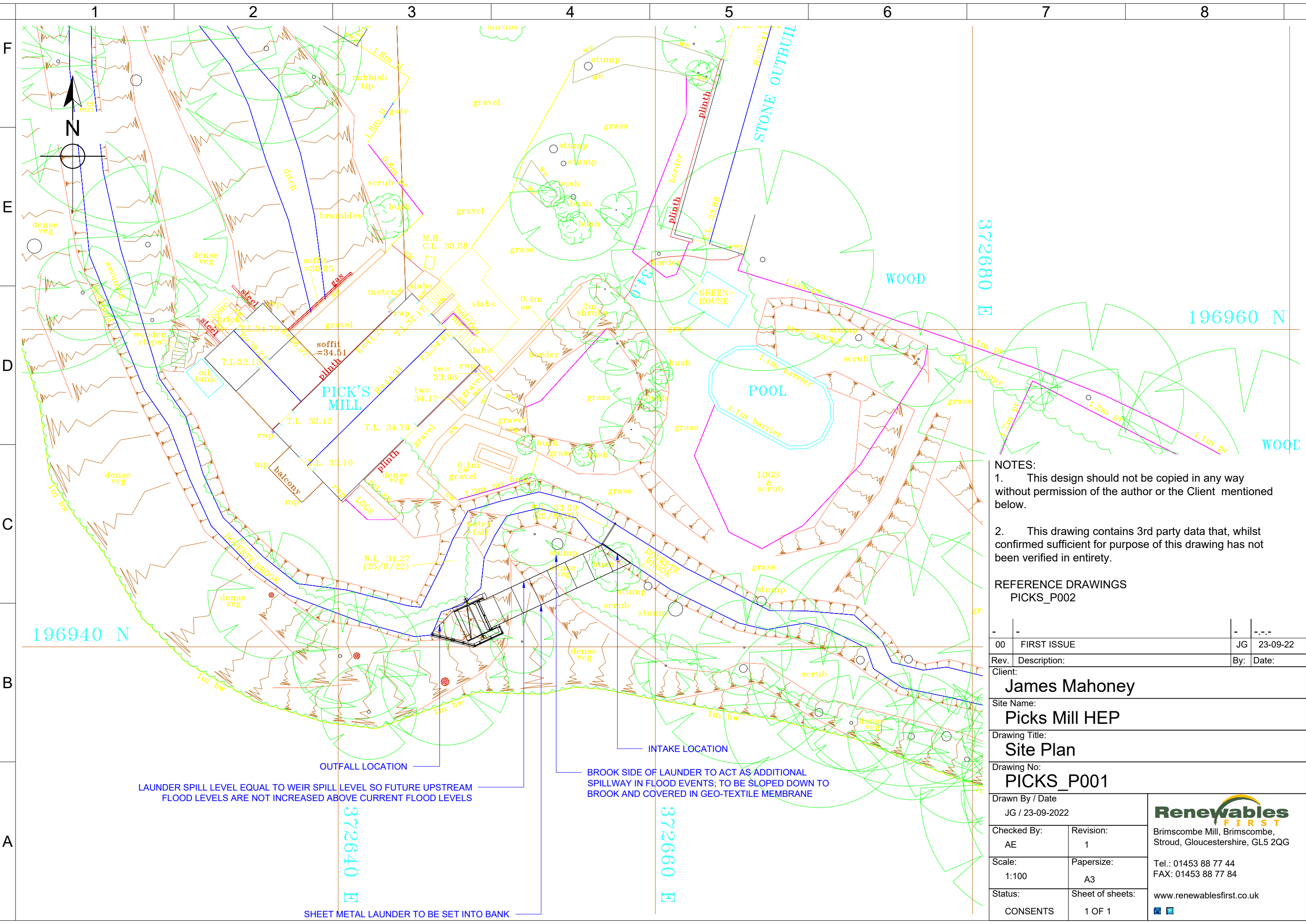

- NOTES:**
1. This design should not be copied in any way without permission of the author or the Client mentioned below.
  2. This drawing contains 3rd party data that, whilst confirmed sufficient for purpose of this drawing has not been verified in entirety.

**REFERENCE DRAWINGS**  
PICKS\_P002

-	-	-	-
00	FIRST ISSUE	JG	23-09-22
Rev.	Description:	By:	Date:

Client:  
**James Mahoney**

Site Name:  
**Picks Mill HEP**

Drawing Title:  
**Site Plan**

Drawing No:  
**PICKS\_P001**

Drawn By / Date  
JG / 23-09-2022

Checked By: AE  
Revision: 1

Scale: 1:100  
Papersize: A3

Status: CONSENTS  
Sheet of sheets: 1 OF 1

**Renewables FIRST**  
Brimscombe Mill, Brimscombe, Stroud, Gloucestershire, GL5 2QG  
Tel.: 01453 88 77 44  
FAX: 01453 88 77 84  
www.renewablesfirst.co.uk

LAUNDRER SPILL LEVEL EQUAL TO WEIR SPILL LEVEL SO FUTURE UPSTREAM FLOOD LEVELS ARE NOT INCREASED ABOVE CURRENT FLOOD LEVELS

BROOK SIDE OF LAUNDRER TO ACT AS ADDITIONAL SPILLWAY IN FLOOD EVENTS; TO BE SLOPED DOWN TO BROOK AND COVERED IN GEO-TEXTILE MEMBRANE

SHEET METAL LAUNDRER TO BE SET INTO BANK

1

2

3

4

5

6

7

8

F

E

D

C

B

A

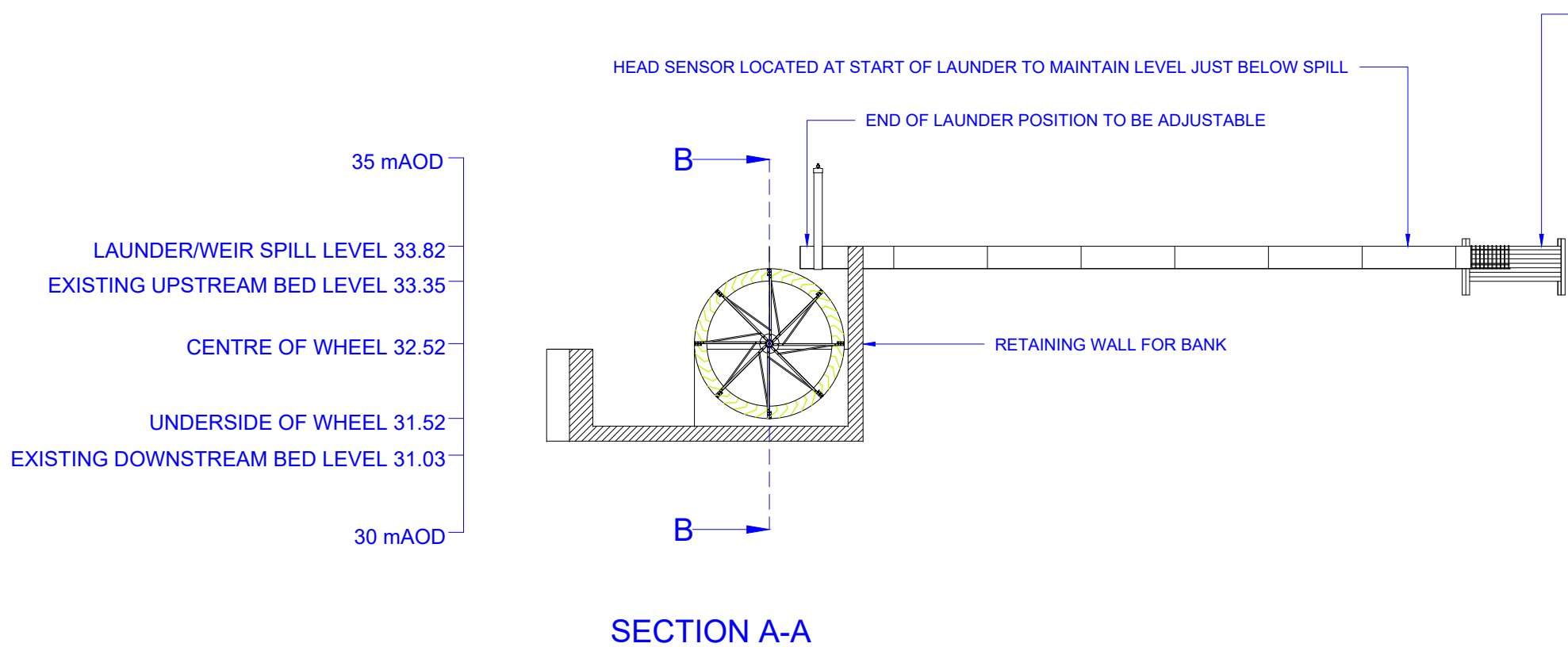

35 mAOD

LAUNDER/WEIR SPILL LEVEL 33.82

EXISTING UPSTREAM BED LEVEL 33.35

CENTRE OF WHEEL 32.52

UNDERSIDE OF WHEEL 31.52

EXISTING DOWNSTREAM BED LEVEL 31.03

30 mAOD

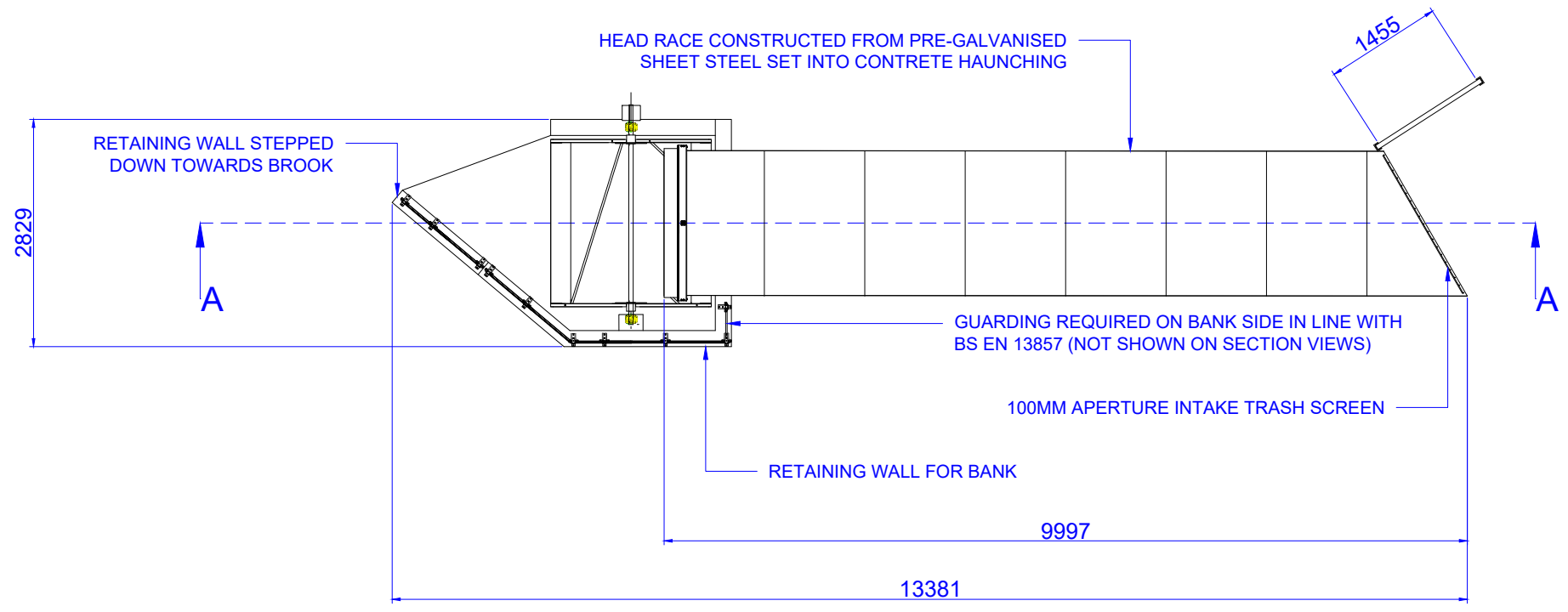
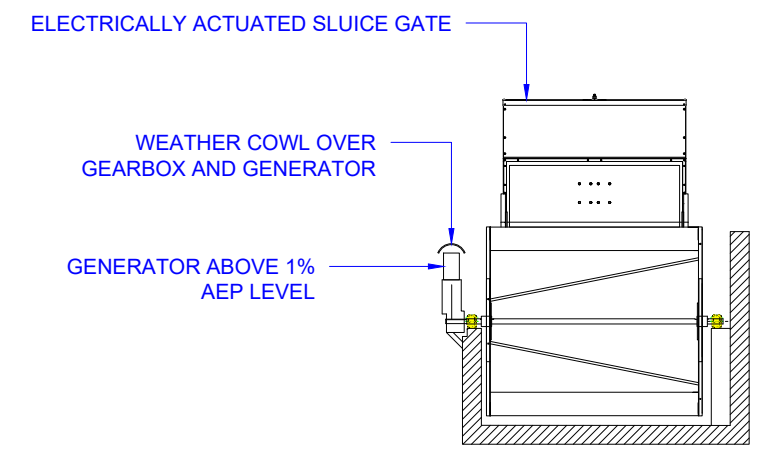

NOTES:

1. This design should not be copied in any way without permission of the author or the Client mentioned below.
2. This drawing contains 3rd party data that, whilst confirmed sufficient for purpose of this drawing has not been verified in entirety.

REFERENCE DRAWINGS  
PICKS\_P002

00	FIRST ISSUE	JG	14-09-22
Rev.	Description:	By:	Date:

Client:  
**James Mahoney**

Site Name:  
**Picks Mill HEP**

Drawing Title:  
**General Arrangement**

Drawing No:  
**PICKS\_P002**

Drawn By / Date  
JG / 14-09-2022

Checked By: AE  
Revision: 1

Scale: 1:80  
Papersize: A3

Status: CONSENTS  
Sheet of sheets: 1 OF 1

**Renewables FIRST**  
Brimscombe Mill, Brimscombe, Stroud, Gloucestershire, GL5 2QG  
Tel.: 01453 88 77 44  
FAX: 01453 88 77 84  
www.renewablesfirst.co.uk