



105m

105m

Track

- KEY**
- Permit Boundary
 - Operational Building
 - Quarantine Area
 - Impermeable Concrete Hardstanding
 - Concrete Block Wall / Bay (3.6 m tall incl. bays)
 - FCQ - Fire Container Quarantine
 - FSQ - Fire Stockpile Quarantine
 - Indicative Fire Brigade Routing
 - Muster Point
 - Fire Engine Location
 - Rain Guns
 - Atomiser Guns
 - Atomiser Shower Curtain
 - CA1 - Containment Area 1
 - CA2 - Containment Area 2

- Notes:**
1. Fixed plant consists of the trommel and picking line within the main building. Mobile shredder plant may internally operate in the centre of the building but will be stored externally/off-site if not in use.
 2. All mobile plant to be stored 6 m away from waste at the end of each working day.
 3. In the event 6 m gaps cannot be achieved, fire resistant walls will provide separation between waste stockpiles. The bays will be 3.6 high providing 1 m freeboard.

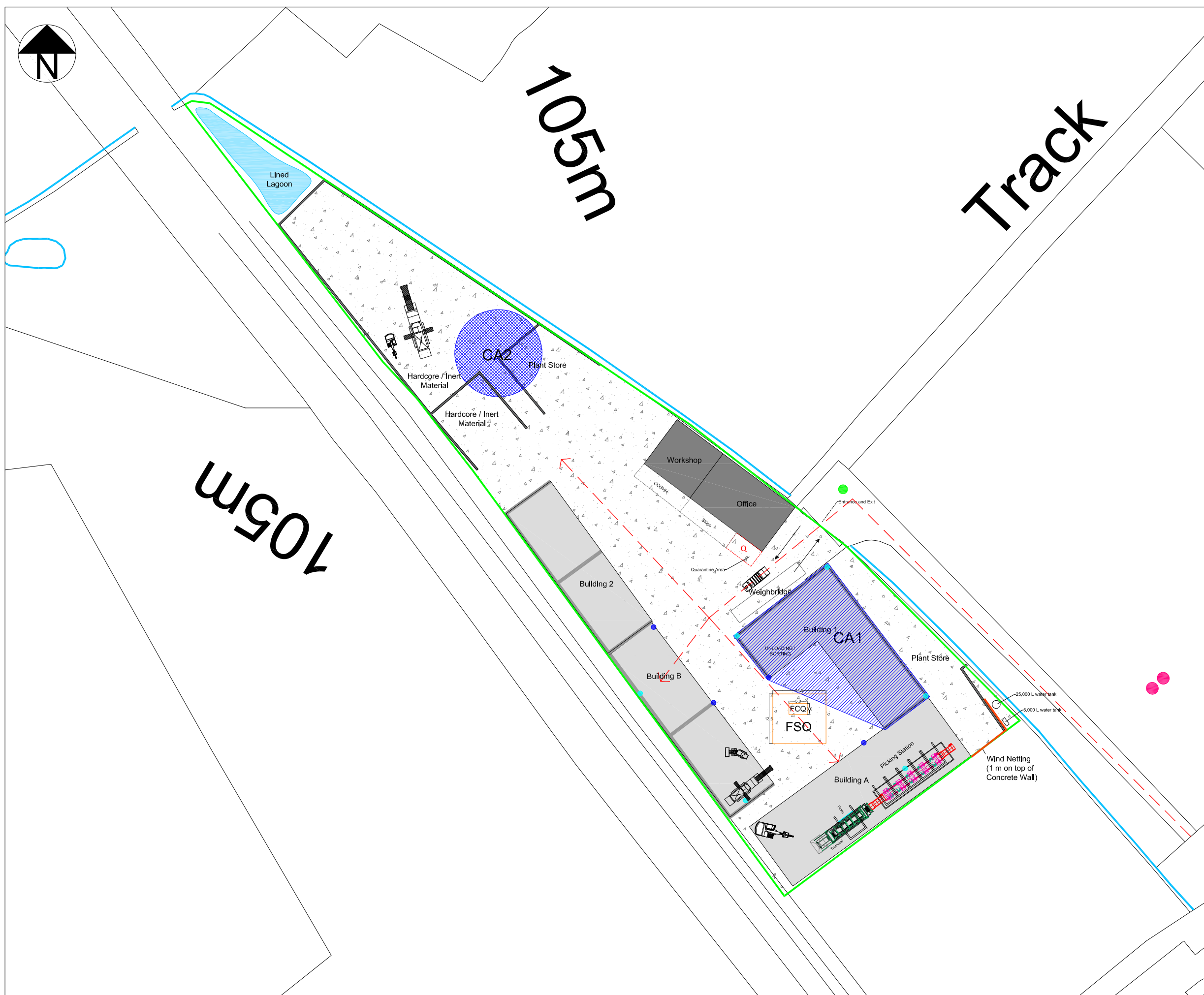

Rev.	Details	Drawn Chkd.	Date
<p>Project 233036 Enterprise Skip Hire Limited Stoke Mandeville</p>			
<p>Title Fire Prevention Plan</p>			
		<p>AA Environmental Ltd Units 4-8 Cholswell Court Shippon Abingdon Oxon OX13 6HX T: (01235) 536042 F: (01235) 523849 Info@aae-ld.co.uk www.aae-ld.co.uk</p>	
Scale 1:1000@A3	Date Apr '23	Drawn EF	Chkd. EB
Drg. No. 233036/D/006		Rev.	