

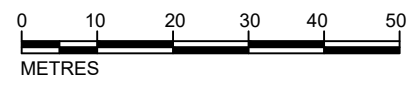

- KEY:**
- Installation Boundary
 - Area of Unmade Ground
 - Area of Concrete

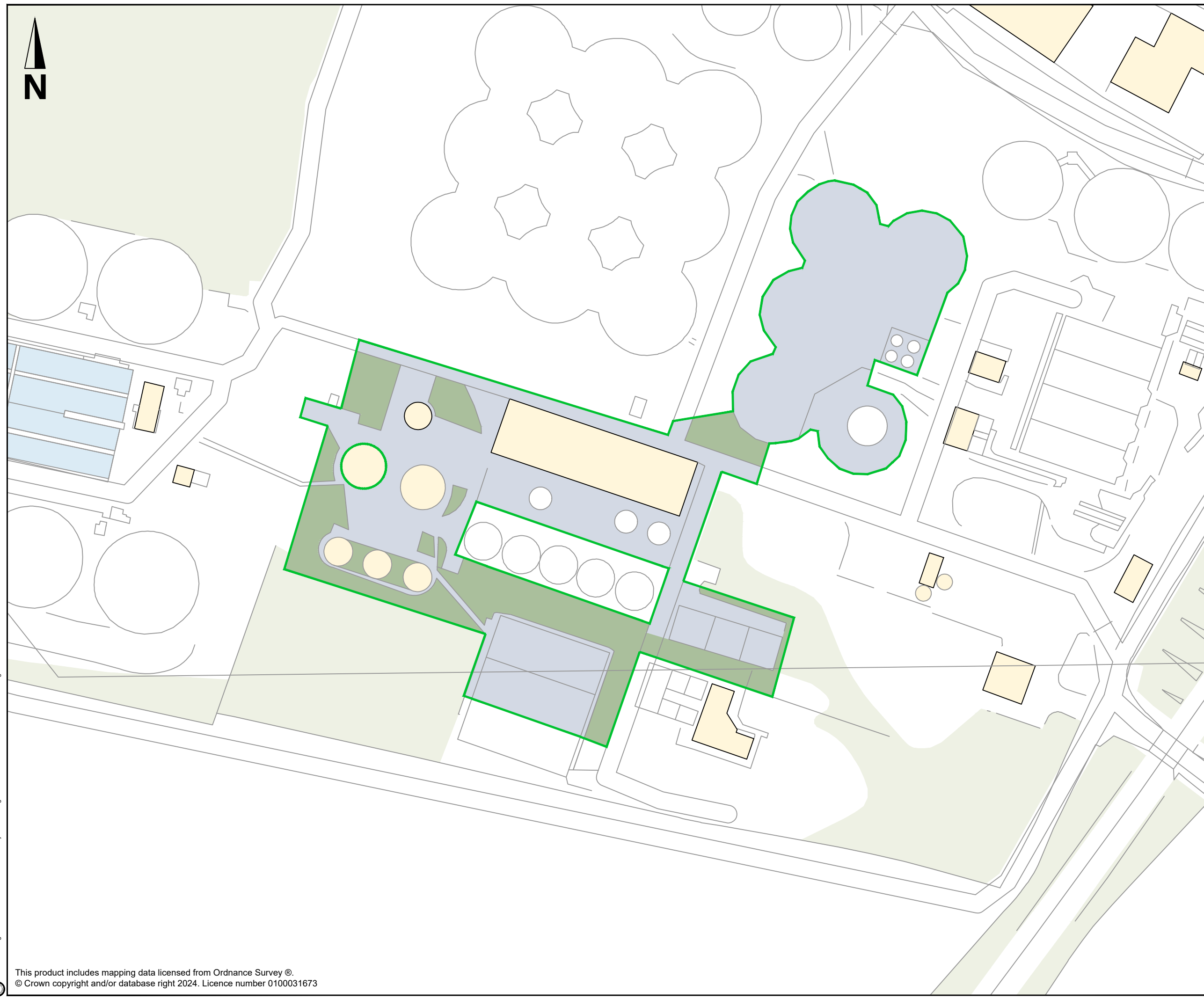

Rev	Rev. Date	Purpose of revision	AR	MM	JK	MM
P02	JAN. 2024	FOR INFORMATION				

JACOBS
 2 Colmore Square, 38 Colmore Circus,
 Queensway, Birmingham, B4 6BN
 Tel: +44(0)121 237 4000



Client
SEVERN TRENT

Project
 STC IED PERMIT
 STANLEY DOWNTON STW

Drawing title
**FIGURE 3
 SITE AREAS WITHIN THE
 INSTALLATION BOUNDARY**

Drawing status
 PERMITTING

Scale
 1:1000 @ A3 DO NOT SCALE

JACOBS No. B19589DB Rev

Client no. P02

Drawing number
B19589DB-JAC-SDN-DR-0003

I:\enviros\Design\PROJECTS\KUIB\1958992\Stanley Downton\Figures\B22849\AM-JAC-SDN-DR-0003-P02.dwg - 01/02/2024 07:56:21 - A3 - AL.Roberts

© Copyright 2020 Jacobs U.K. Limited. The concepts and information contained in this document are the property of Jacobs. Use or copying of this document in whole or in part without the written permission of Jacobs constitutes an infringement of copyright. Limitation: This drawing has been prepared on behalf of, and for the exclusive use of Jacobs' Client, and is subject to, and issued in accordance with, the provisions of the contract between Jacobs and the Client. Jacobs accepts no liability or responsibility whatsoever for or in respect of any use of, or reliance upon, this drawing by any third party.