

project
 GREENDALE BUSINESS
 &
 HOGSBROOK FARM
 For
 FWS CARTER & SONS

drawing
 LEASE PLAN

scale N.T.S @ A3	drawn
date MAY 2015	checked
drawing no. 6117-10	rev C

ara
 architecture

39 Rolle Street, Exmouth, Devon, EX8 2SN
 tel: (01395) 271619 fax: (01395) 270386
 e-mail: info@ara-architecture.co.uk

IMPORTANT NOTES:
 Any discrepancies must be reported to ARA Architecture before proceeding.
 Figured dimensions only are to be worked from.
 This drawing remains the copyright of ARA Architecture.
 This drawing is supplied in order to gain Planning Permission and Building Regulations Approval only and is not to be used as a working drawing unless the Builder or Owner verifies the accuracy of the drawings by checking all dimensions, details, angles and notes on site before work commences or ordering any materials. The Owner is to check his own deeds to verify that no restrictions or covenants exist to prevent building.
DO NOT SCALE OFF THIS DRAWING

Rev A, 09.12.15: Latest update.
 Rev B, 21.01.16: Latest update.
 Rev C, 06.12.16: Latest update.
 Rev D, 15.12.16: Latest update.

WOODBURY SALTERTON

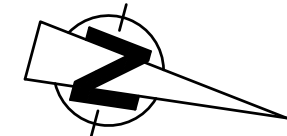

Foul & Surface Water Drainage

- Agricultural
- Surface / Roof Water
- Foul Water
- Surface / Roof Water Manhole
- Surface / Roof Water Interceptor
- Foul Water Manhole
- Foul Water Interceptor

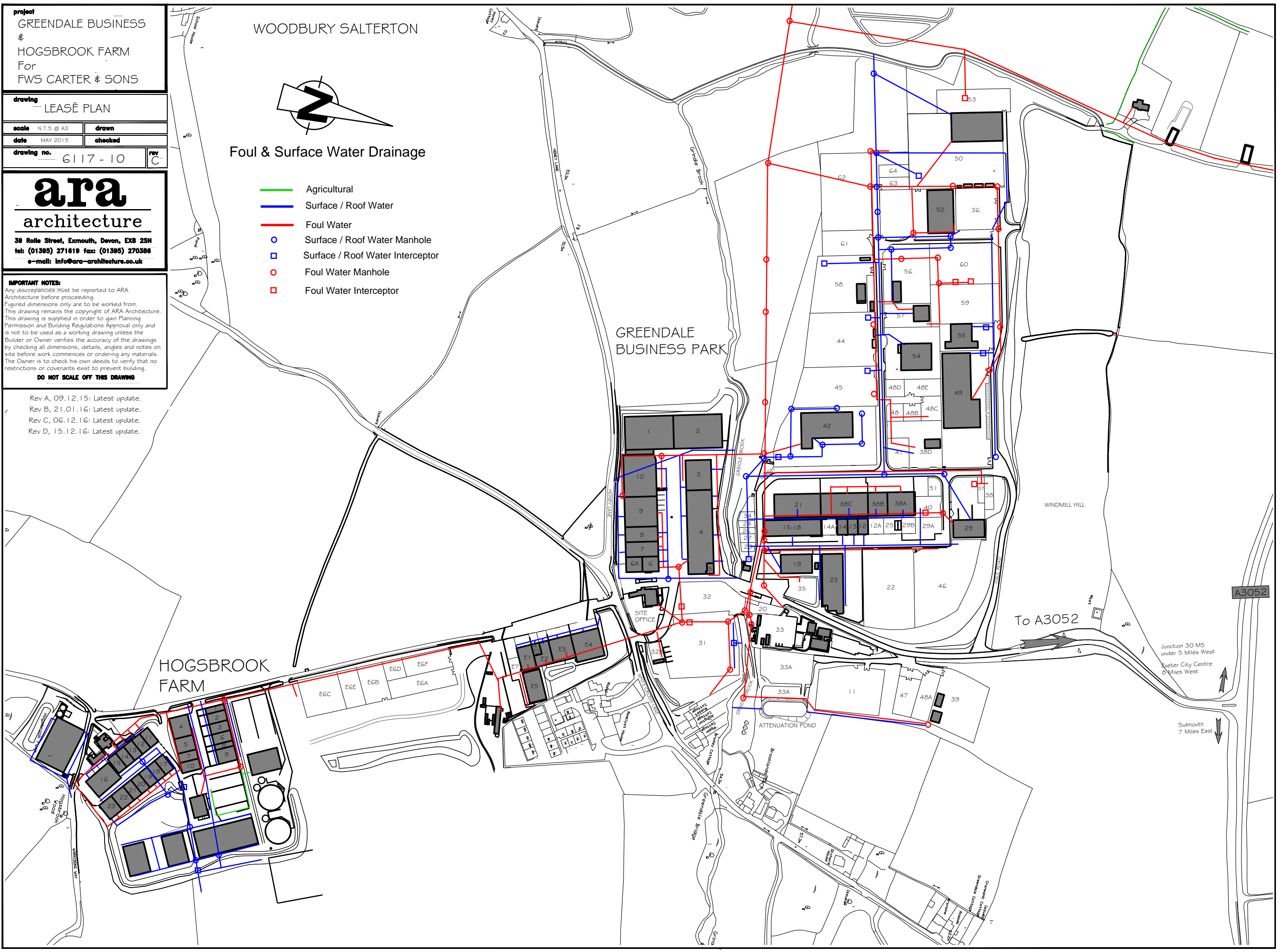

To A3052

Junction 30 M5
 under 5 Miles West
 Exeter City Centre
 8 Miles West

Sidmouth
 7 Miles East

A3052