

POINT B - GRAVITY OUTFALL - WHERE THE WATER WILL BE DISCHARGED

POINT C - LOCATION OF ABSTRACTION

1-200mm DIA. RIP RAP STONE EMBEDDED INTO THE SE OF CULVERT WITH SIMA MONOTOP 4012 REPAIR RTAR OR SIMILAR APPROVED. REFER TO DRAWING ENVMSW002205-ATK-00-4XX-DR-C-000005 FOR TAILS.

EXISTING FENCING AND VEGETATION LOCALLY REMOVED TO ACCOMMODATE NEW HEADWALL, PIPE, FENCING AND GATE

NEW REINFORCED CONCRETE RETAINING WALL. SEE DRAWING ENVMSW002205-ATK-00-4XX-DR-C-000003

EXISTING WALL LOCALLY EXCAVATED AROUND CENTRE LINE OF PIPE TO ACCOMMODATE NEW PIPE INLET

RAILWAY LINE

BRICK HEADWALL

CONTRACTOR TO ALLOW FOR PARTIAL DEMOLITION OF EXISTING CONCRETE WALL. EXISTING STRUCTURE TO BE REPAIRED ON COMPLETION OF WORKS

SOLIFORM CONCRETE FILLED-BAGWORK OR SIMILAR APPROVED

1000mm X 800mm FRAME MOUNTED ALUMINIUM STOPLOG WEIR WITH STAINLESS STEEL STOPLOG SUPPORT FRAMES (IBS ENGINEERED PRODUCTS OR SIMILAR APPROVED). CHANNEL AT MINIMUM ELEVATION OF 2.1m AOD. REFER TO DRAWING ENVMSW002205-ATK-00-4XX-DR-C-000007.

POINT A - LOCATION OF IMPOUNDMENT

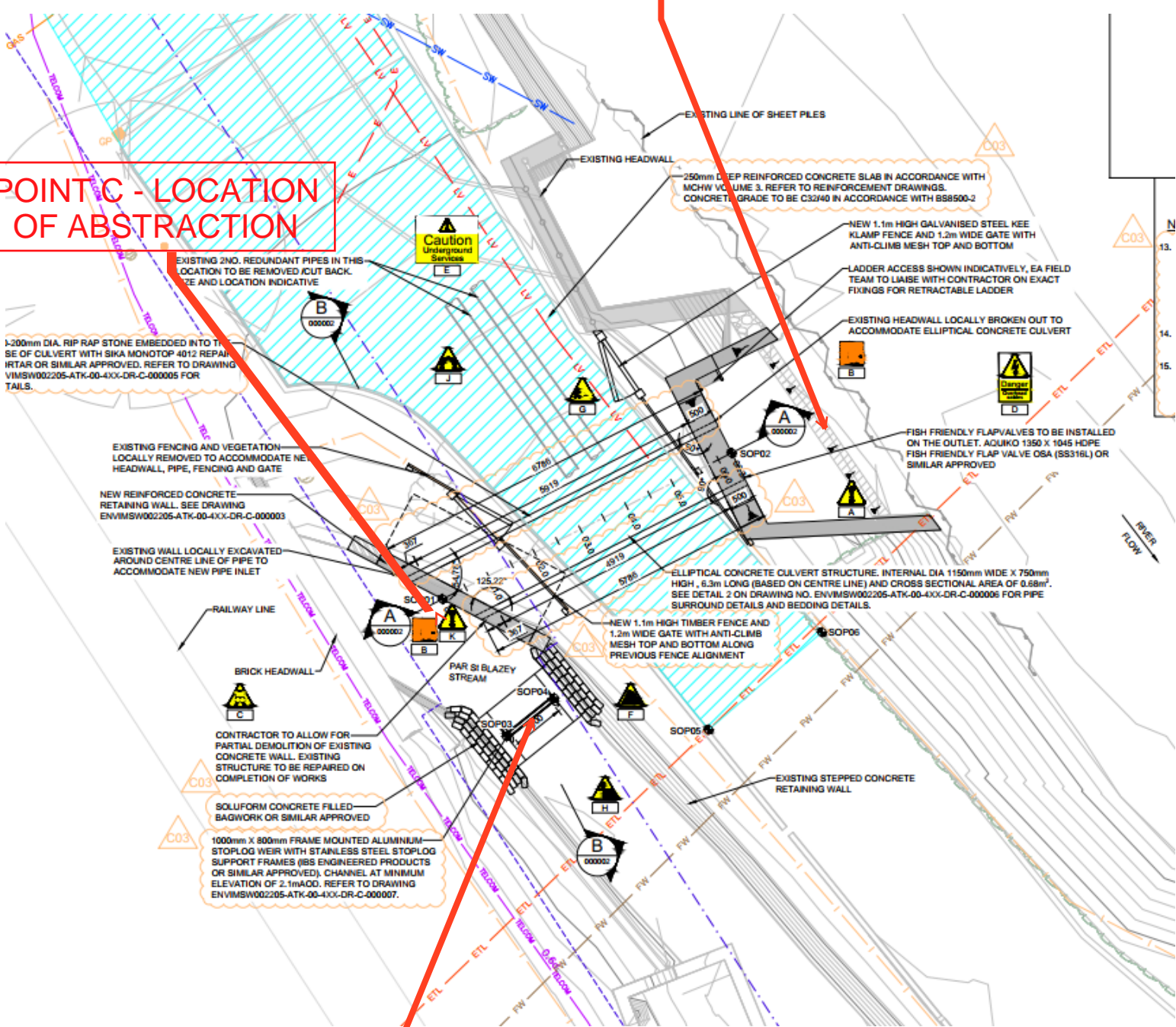

EXISTING LINE OF SHEET PILES

EXISTING HEADWALL

250mm DEEP REINFORCED CONCRETE SLAB IN ACCORDANCE WITH MCHW VOLUME 3. REFER TO REINFORCEMENT DRAWINGS. CONCRETE GRADE TO BE C32/40 IN ACCORDANCE WITH BS8500-2

NEW 1.1m HIGH GALVANISED STEEL KEE KLAMP FENCE AND 1.2m WIDE GATE WITH ANTI-CLIMB MESH TOP AND BOTTOM

LADDER ACCESS SHOWN INDICATIVELY, EA FIELD TEAM TO LIAISE WITH CONTRACTOR ON EXACT FIXINGS FOR RETRACTABLE LADDER

EXISTING HEADWALL LOCALLY BROKEN OUT TO ACCOMMODATE ELLIPTICAL CONCRETE CULVERT

FISH FRIENDLY FLAPVALVES TO BE INSTALLED ON THE OUTLET. AQUIKO 1350 X 1045 HDPE FISH FRIENDLY FLAP VALVE OSA (SS316L) OR SIMILAR APPROVED

ELLIPTICAL CONCRETE CULVERT STRUCTURE. INTERNAL DIA 1150mm WIDE X 750mm HIGH, 6.3m LONG (BASED ON CENTRE LINE) AND CROSS SECTIONAL AREA OF 0.68m². SEE DETAIL 2 ON DRAWING NO. ENVMSW002205-ATK-00-4XX-DR-C-000006 FOR PIPE SURROUND DETAILS AND BEDDING DETAILS.

NEW 1.1m HIGH TIMBER FENCE AND 1.2m WIDE GATE WITH ANTI-CLIMB MESH TOP AND BOTTOM ALONG PREVIOUS FENCE ALIGNMENT

EXISTING STEPPED CONCRETE RETAINING WALL

100
0 10
Millimetres

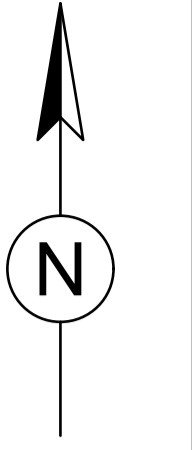

DO NOT SCALE

SAFETY, HEALTH AND ENVIRONMENTAL INFORMATION

In addition to the hazards/risks normally associated with the types of work detailed on this drawing, note the following:

- CONSTRUCTION**
- A. RISK OF INSTABILITY OF THE EXISTING HEADWALL.
 - B. RISK OF POLLUTION TO THE WATERCOURSE.
 - C. RISK OF RAILWAY LINE NEARBY.
 - D. RISK OF OVERHEAD SERVICES.
 - E. RISK OF STRIKING UNKNOWN/UNCHARTED SERVICES AND STRIKING SERVICES DURING EXCAVATION WORKS.
 - F. COLLAPSE OF EMBANKMENT DUE TO HEAVY PLANT/SLOPE INSTABILITY.
 - G. POTENTIAL RISK OF INTERFACE WITH MEMBERS OF PUBLIC DUE TO UNAUTHORISED ACCESS.
 - H. RISK OF WORKING OVER OR NEAR WATER.
 - J. RISK OF NOISE, DUST AND VIBRATION.
 - K. RISK OF INSTABILITY OF EXISTING STEPPED CONCRETE RETAINING WALL.

MAINTENANCE/CLEANING

AS PER CONSTRUCTION

DECOMMISSIONING/DEMOLITION

AS PER CONSTRUCTION

It is assumed that all works will be carried out by a competent contractor working, where appropriate, to an approved method statement

NOTES :

1. THIS DRAWING IS TO BE READ IN CONJUNCTION WITH ALL OTHER ENGINEERS DRAWINGS.
2. ALL DIMENSIONS ARE IN MILLIMETRES AND ALL LEVELS ARE IN METRES ABOVE ORDNANCE DATUM (AOD) UNLESS OTHERWISE STATED.
3. THE POSITION OF ANY EXISTING PUBLIC OR PRIVATE SEWERS, UTILITY SERVICES, PLANT OR APPARATUS SHOWN ON THIS DRAWING IS BELIEVED TO BE CORRECT, BUT NO WARRANTY TO THIS IS EXPRESSED OR IMPLIED. OTHER SUCH PLANT OR APPARATUS MAY ALSO BE PRESENT BUT NOT SHOWN. THE CONTRACTOR IS THEREFORE ADVISED TO UNDERTAKE THEIR OWN INVESTIGATION WHERE THE PRESENCE OF ANY EXISTING SEWERS, SERVICES, PLANT OR APPARATUS MAY AFFECT THEIR OPERATIONS.
4. THE UTILITY INFORMATION SHOWN IS DERIVED BY A GPR SURVEY UNDERTAKEN BY AP LAND SURVEYS IN FEBRUARY 2020. THIS HAS BEEN UPDATED/SUPPLEMENTED BY A UTILITIES SURVEY UNDERTAKEN BY LEWIS BROWN LAND SURVEYORS IN SEPTEMBER 2022.
5. PRIVATE SERVICES ARE KNOWN TO BE LOCATED ON SITE BUT LOCATION AND DEPTH ARE CURRENTLY UNKNOWN. ENVIRONMENT AGENCY TO PROVIDE DETAILS OF SERVICES PRIOR TO WORKS COMMENCING.
6. TOPOGRAPHIC SURVEY UNDERTAKEN BY LB LAND SURVEYORS AND PROVIDED TO THE DESIGNER IN SEPTEMBER 2022.
7. CONTRACTOR TO CHECK ALL SETTING OUT PRIOR TO CONSTRUCTION.
8. SOFT SOIL (<40kPa) SHALL BE REPLACED WITH 20/40mm CLEAN STONE MATERIAL. SUPERVISOR TO HAVE REPRESENTATION ON SITE TO CONFIRM SOURCE MATERIAL TESTING CONFORMITY. SOURCE MATERIAL TESTING SHOULD COMPRISE GRADING, ATTERBERG LIMITS, MAXIMUM DRY DENSITY AND UNDRAINED SHEAR STRENGTH ON REMOULDED MATERIAL. FILL TO BE COMPACTED AS PER SHW SPECIFICATION.
9. MINIMUM CONCRETE GRADE TO BE C25/C30.
 LOWEST MINIMUM COVER (TO BS 8500-1:2006):
 - FOR CONCRETE CAST AGAINST BLINDING= 50mm
 - FOR CONCRETE CAST DIRECTLY AGAINST THE SOIL= 75mm.
 WHERE POSSIBLE THE CONTRACTOR IS TO SOURCE LOW CARBON CONCRETE (LCC) TO MEET THE ENVIRONMENT AGENCY'S ASPIRATION OF BEING NET CARBON ZERO BY 2030. THE LCC MIX MUST COMPLY WITH THE REQUIREMENTS OF THE STATED CONCRETE SPECIFICATION. THE CONTRACTOR IS TO PROVIDE A MIX SPECIFICATION FOR ASSESSMENT BY THE DESIGNER PRIOR TO CONSTRUCTION TO ENSURE COMPLIANCE.

C01	07/02/23	FOR INFORMATION	SB	SN	AY
C02	30/06/23	FOR CONSTRUCTION	SB	TA	AY
C03	11/08/23	FOR CONSTRUCTION	SB	TA	AY
Rev.	Date	Description	By	Chkd	App'd

Published Design Stage Files **A4**

ATKINS
Member of the SNC-Lavalin Group

The Hub
500 Park Avenue
Aztec West
Bristol
BS32 4RZ

Tel: +44 (0)1454 662000
Fax: +44 (0)1454 663333
www.atkinsglobal.com
© SNC-Lavalin (2021)

Environment Agency

Client
PAR ST BLAZEY ADDITIONAL WORKS

Drawing Title
PAR ST BLAZEY FISH AND EEL PASS GENERAL ARRANGEMENT AND HAZARD PLAN

Scale	Drawn	Checked	Reviewed	Authorised
AS SHOWN	SB	TA	AY	MG
Original Size	Date	Date	Date	Date
A1	11/08/23	11/08/23	11/08/23	11/08/23

Drawing Number: ENVIMSW002205-ATK-00-4XX-DR-C-000001
Revision: C03

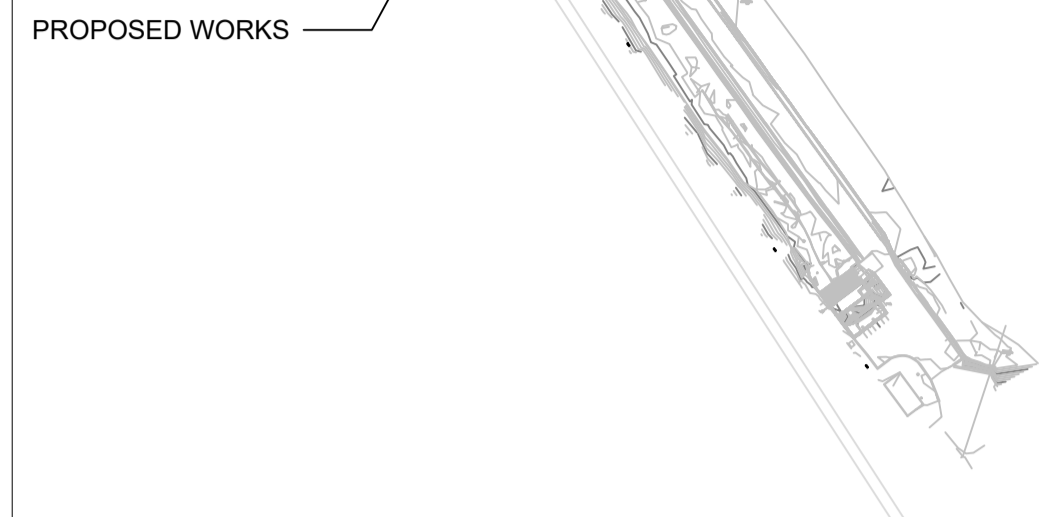

KEY PLAN
SCALE 1:1000

- NOTES :**
13. DRAINAGE EXCAVATION BACKFILL SHALL BE TYPE 1 MATERIAL. SUPERVISOR TO HAVE REPRESENTATION ON SITE TO CONFIRM SOURCE MATERIAL TESTING CONFORMITY AND FORMATION SUITABILITY. SOURCE MATERIAL TESTING SHOULD COMPRISE GRADING, ATTERBERG LIMITS, MAXIMUM DRY DENSITY AND UNDRAINED SHEAR STRENGTH ON REMOULDED MATERIAL. FILL TO BE COMPACTED AS PER SHW SPECIFICATION.
 14. REINFORCED CONCRETE ROAD SLAB TO HAVE A TAMPED FINISH WITH RIDGES BETWEEN 1-5mm HEIGHT AT REGULAR SPACING BETWEEN 20-30mm.
 15. REINFORCED CONCRETE ROAD SLAB TO MATCH EXISTING KERB LINE AND TIE-INTO EXISTING NORTHERN BACK OF FOOTPATH EDGE. SOUTHERN EXTENTS AS PER SETTING OUT POINTS INDICATED ON PLAN.

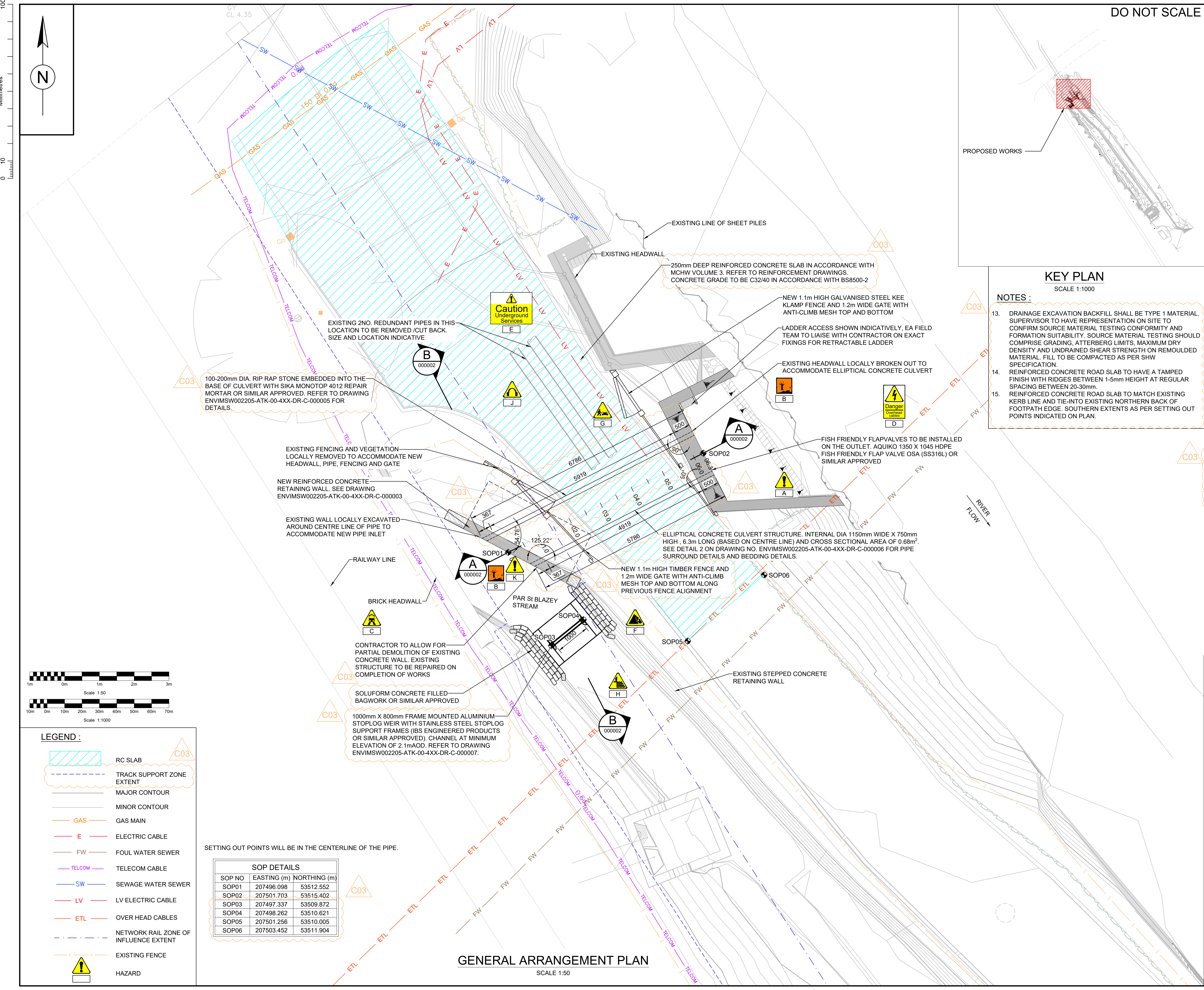

100-200mm DIA. RIP RAP STONE EMBEDDED INTO THE BASE OF CULVERT WITH SIKAMONOTOP 4012 REPAIR MORTAR OR SIMILAR APPROVED. REFER TO DRAWING ENVIMSW002205-ATK-00-4XX-DR-C-000005 FOR DETAILS.

EXISTING 2NO. REDUNDANT PIPES IN THIS LOCATION TO BE REMOVED /CUT BACK. SIZE AND LOCATION INDICATIVE.

EXISTING FENCING AND VEGETATION LOCALLY REMOVED TO ACCOMMODATE NEW HEADWALL, PIPE, FENCING AND GATE.

NEW REINFORCED CONCRETE RETAINING WALL. SEE DRAWING ENVIMSW002205-ATK-00-4XX-DR-C-000003

EXISTING WALL LOCALLY EXCAVATED AROUND CENTRE LINE OF PIPE TO ACCOMMODATE NEW PIPE INLET.

BRICK HEADWALL.

CONTRACTOR TO ALLOW FOR PARTIAL DEMOLITION OF EXISTING CONCRETE WALL. EXISTING STRUCTURE TO BE REPAIRED ON COMPLETION OF WORKS.

SOLUFORM CONCRETE FILLED BAGWORK OR SIMILAR APPROVED.

1000mm X 800mm FRAME MOUNTED ALUMINIUM STOPLOG WEIR WITH STAINLESS STEEL STOPLOG SUPPORT FRAMES (IBS ENGINEERED PRODUCTS OR SIMILAR APPROVED). CHANNEL AT MINIMUM ELEVATION OF 2.1mAOD. REFER TO DRAWING ENVIMSW002205-ATK-00-4XX-DR-C-000007.

250mm DEEP REINFORCED CONCRETE SLAB IN ACCORDANCE WITH MCHW VOLUME 3. REFER TO REINFORCEMENT DRAWINGS. CONCRETE GRADE TO BE C32/40 IN ACCORDANCE WITH BS8500-2

NEW 1.1m HIGH GALVANISED STEEL KEE KLAMP FENCE AND 1.2m WIDE GATE WITH ANTI-CLIMB MESH TOP AND BOTTOM

LADDER ACCESS SHOWN INDICATIVELY. EA FIELD TEAM TO LIAISE WITH CONTRACTOR ON EXACT FIXINGS FOR RETRACTABLE LADDER

EXISTING HEADWALL LOCALLY BROKEN OUT TO ACCOMMODATE ELLIPTICAL CONCRETE CULVERT

FISH FRIENDLY FLAPVALVES TO BE INSTALLED ON THE OUTLET. AQUIKO 1350 X 1045 HDPE FISH FRIENDLY FLAP VALVE OSA (SS316L) OR SIMILAR APPROVED

ELLIPTICAL CONCRETE CULVERT STRUCTURE. INTERNAL DIA 1150mm WIDE X 750mm HIGH. 6.3m LONG (BASED ON CENTRE LINE) AND CROSS SECTIONAL AREA OF 0.68m². SEE DETAIL 2 ON DRAWING NO. ENVIMSW002205-ATK-00-4XX-DR-C-000006 FOR PIPE SURROUND DETAILS AND BEDDING DETAILS.

NEW 1.1m HIGH TIMBER FENCE AND 1.2m WIDE GATE WITH ANTI-CLIMB MESH TOP AND BOTTOM ALONG PREVIOUS FENCE ALIGNMENT

EXISTING STEPPED CONCRETE RETAINING WALL

SETTING OUT POINTS WILL BE IN THE CENTERLINE OF THE PIPE.

SOP DETAILS

SOP NO	EASTING (m)	NORTHING (m)
SOP01	207496.098	53512.552
SOP02	207501.703	53515.402
SOP03	207497.337	53509.872
SOP04	207498.262	53510.621
SOP05	207501.256	53510.005
SOP06	207503.452	53511.904

GENERAL ARRANGEMENT PLAN
SCALE 1:50

LEGEND :

- RC SLAB
- TRACK SUPPORT ZONE EXTENT
- MAJOR CONTOUR
- MINOR CONTOUR
- GAS MAIN
- ELECTRIC CABLE
- FOUL WATER SEWER
- TELECOM CABLE
- SEWAGE WATER SEWER
- LV ELECTRIC CABLE
- OVER HEAD CABLES
- NETWORK RAIL ZONE OF INFLUENCE EXTENT
- EXISTING FENCE
- HAZARD

100
10
0
Millimetres

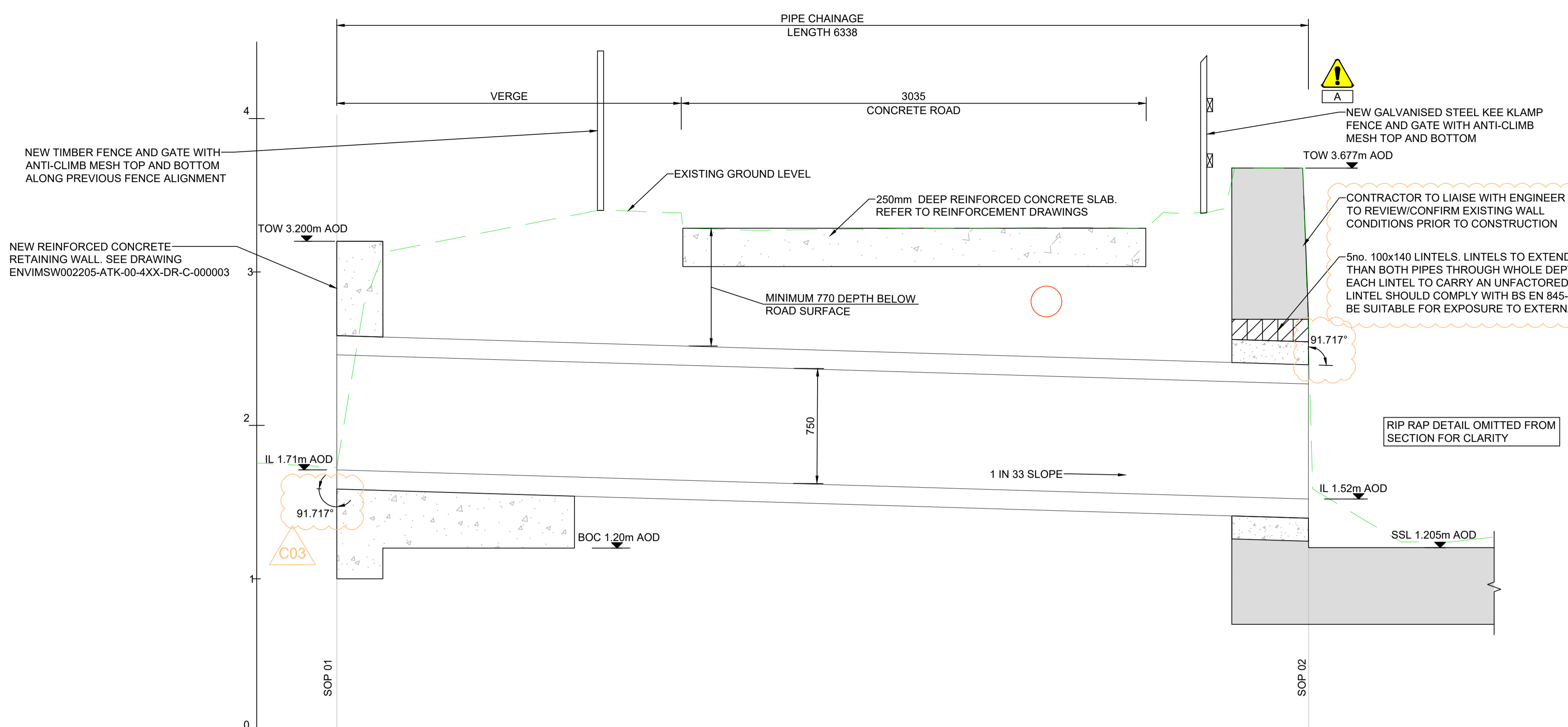

NOTES :

12. ALL CONCRETE EDGES TO HAVE 25X25mm CHAMFERS. REINFORCED CONCRETE TO BE FORMED USING CLASS F2 FORMWORK IN ACCORDANCE WITH THE SPECIFICATION OF HIGHWAY WORKS

13. DRAINAGE EXCAVATION BACKFILL SHALL BE TYPE 1 MATERIAL. SUPERVISOR TO HAVE REPRESENTATION ON SITE TO CONFIRM SOURCE MATERIAL TESTING CONFORMITY AND FORMATION SUITABILITY. SOURCE MATERIAL TESTING SHOULD COMPRISE GRADING, ATTERBERG LIMITS, MAXIMUM DRY DENSITY AND UNDRAINED SHEAR STRENGTH ON REMOULDED MATERIAL. FILL TO BE COMPACTED AS PER SHW SPECIFICATION

DO NOT SCALE

SAFETY, HEALTH AND ENVIRONMENTAL INFORMATION

In addition to the hazards/risks normally associated with the types of work detailed on this drawing, note the following:

CONSTRUCTION

A. RISK OF INSTABILITY OF THE EXISTING HEADWALL.
 B. RISK OF POLLUTION TO THE WATERCOURSE.
 C. RISK OF RAILWAY LINE NEARBY.
 D. RISK OF OVERHEAD SERVICES.
 E. RISK OF STRIKING UNKNOWN/UNCHARTED SERVICES AND STRIKING SERVICES DURING EXCAVATION WORKS.
 F. COLLAPSE OF EMBANKMENT DUE TO HEAVY PLANT/SLOPE INSTABILITY.
 G. POTENTIAL RISK OF INTERFACE WITH MEMBERS OF PUBLIC DUE TO UNAUTHORISED ACCESS.
 H. RISK OF WORKING OVER OR NEAR WATER.
 J. RISK OF NOISE, DUST AND VIBRATION.
 K. RISK OF INSTABILITY OF EXISTING STEPPED CONCRETE RETAINING WALL.

MAINTENANCE/CLEANING

AS PER CONSTRUCTION

DECOMMISSIONING/DEMOLITION

AS PER CONSTRUCTION

It is assumed that all works will be carried out by a competent contractor working, where appropriate, to an approved method statement

- NOTES :**
- THIS DRAWING IS TO BE READ IN CONJUNCTION WITH ALL OTHER ENGINEERS DRAWINGS.
 - ALL DIMENSIONS ARE IN MILLIMETRES AND ALL LEVELS ARE IN METRES ABOVE ORDNANCE DATUM (AOD) UNLESS OTHERWISE STATED.
 - THE POSITION OF ANY EXISTING PUBLIC OR PRIVATE SEWERS, UTILITY SERVICES, PLANT OR APPARATUS SHOWN ON THIS DRAWING IS BELIEVED TO BE CORRECT, BUT NO WARRANTY TO THIS IS EXPRESSED OR IMPLIED. OTHER SUCH PLANT OR APPARATUS MAY ALSO BE PRESENT BUT NOT SHOWN. THE CONTRACTOR IS THEREFORE ADVISED TO UNDERTAKE THEIR OWN INVESTIGATION WHERE THE PRESENCE OF ANY EXISTING SEWERS, SERVICES, PLANT OR APPARATUS MAY AFFECT THEIR OPERATIONS.
 - THE UTILITY INFORMATION SHOWN IS DERIVED BY A GPR SURVEY UNDERTAKEN BY AP LAND SURVEYS IN FEBRUARY 2020. THIS HAS BEEN UPDATED/SUPPLEMENTED BY A UTILITIES SURVEY UNDERTAKEN BY LEWIS BROWN LAND SURVEYORS IN SEPTEMBER 2022
 - PRIVATE SERVICES ARE KNOWN TO BE LOCATED ON SITE BUT LOCATION AND DEPTH ARE CURRENTLY UNKNOWN. ENVIRONMENT AGENCY TO PROVIDE DETAILS OF SERVICES PRIOR TO WORKS COMMENCING.
 - TOPOGRAPHIC SURVEY UNDERTAKEN BY LB LAND SURVEYORS AND PROVIDED TO THE DESIGNER IN SEPTEMBER 2022.
 - CONTRACTOR TO CHECK ALL SETTING OUT PRIOR TO CONSTRUCTION.
 - SOFT SOIL (<40kPa) SHALL BE REPLACED WITH 20/40mm CLEAN STONE MATERIAL. SUPERVISOR TO HAVE REPRESENTATION ON SITE TO CONFIRM SOURCE MATERIAL TESTING CONFORMITY. SOURCE MATERIAL TESTING SHOULD COMPRISE GRADING, ATTERBERG LIMITS, MAXIMUM DRY DENSITY AND UNDRAINED SHEAR STRENGTH ON REMOULDED MATERIAL. FILL TO BE COMPACTED AS PER SHW SPECIFICATION.
 - MINIMUM CONCRETE GRADE TO BE C25/C30.
 - LOWEST MINIMUM COVER (TO BS 8500-1:2006):
 - FOR CONCRETE CAST AGAINST BLINDING= 50mm
 - FOR CONCRETE CAST DIRECTLY AGAINST THE SOIL= 75mm.
 - WHERE POSSIBLE THE CONTRACTOR IS TO SOURCE LOW CARBON CONCRETE (LCC) TO MEET THE ENVIRONMENT AGENCY'S ASPIRATION OF BEING NET CARBON ZERO BY 2030. THE LCC MIX MUST COMPLY WITH THE REQUIREMENTS OF THE STATED CONCRETE SPECIFICATION. THE CONTRACTOR IS TO PROVIDE A MIX SPECIFICATION FOR ASSESSMENT BY THE DESIGNER PRIOR TO CONSTRUCTION TO ENSURE COMPLIANCE.

CHAINAGE (m)	00.000	00.522	01.000	02.000	03.000	04.000	05.000	06.000	06.860	07.000	08.000	08.966
GROUND LEVELS (mAOD)	1.755	1.730	3.162	3.358	3.279	3.281	3.288	3.383	2.520	1.519	1.265	1.272
INVERT LEVELS (mAOD)		1.710	1.696	1.666	1.636	1.606	1.576	1.546	1.520	1.519		
PIPE DETAILS	ELLIPTICAL CONCRETE CULVERT STRUCTURE. INTERNAL DIA 1150mm WIDE X 750mm HIGH, 6.3m LONG (BASED ON CENTRE LINE) AND CROSS SECTIONAL AREA OF 0.68m ² . SEE DETAIL 2 ON DRAWING NO. ENVMSW002205-ATK-00-4XX-DR-C-000006 FOR PIPE SURROUND DETAILS AND BEDDING DETAILS.											

A SECTION A - A
SCALE 1 : 20

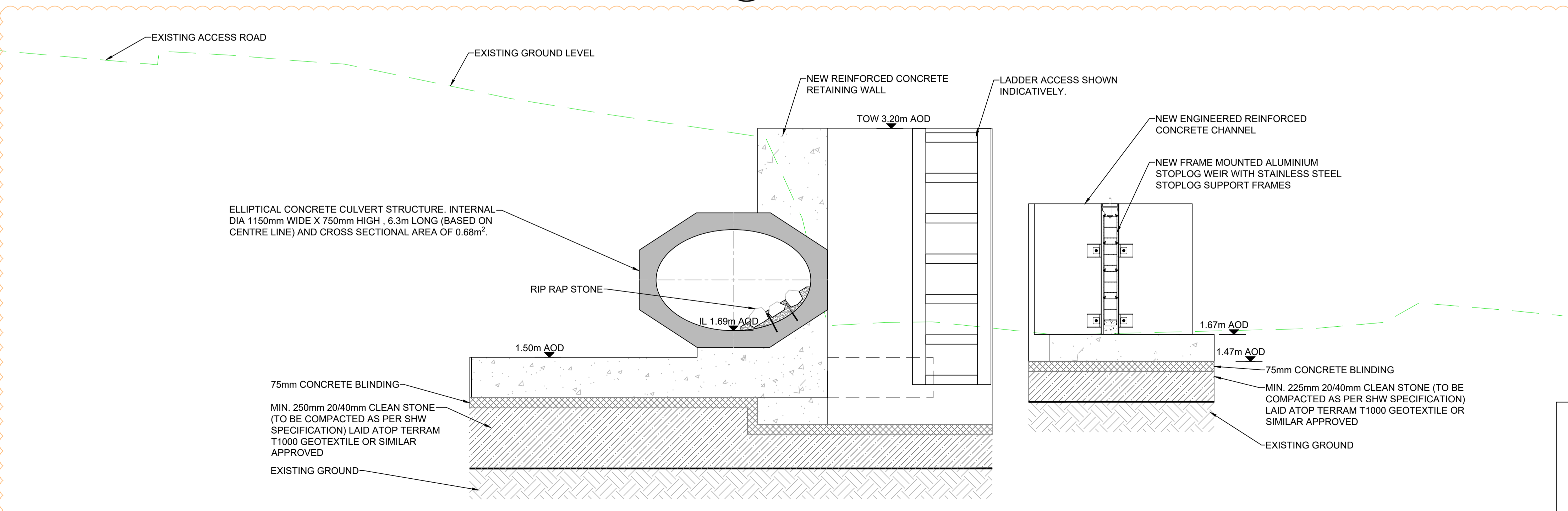

B SECTION B - B
SCALE 1 : 20

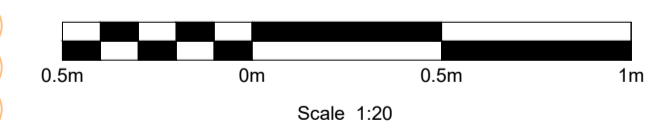

LEGEND :

- LV ELECTRIC CABLE
- - - EXISTING GROUND LEVEL
- TOP OF WALL
- IL INVERTED LEVEL
- SSL STRUCTURAL SLAB LEVEL
- BOC BOTTOM OF CONCRETE
- ⚠ HAZARD

Rev.	Date	Description	By	Chkd	App'd
C01	07/02/23	FOR INFORMATION	SB	SN	AY
C02	30/06/23	FOR CONSTRUCTION	SB	TA	AY
C03	11/08/23	FOR CONSTRUCTION	SB	TA	AY

Published Design Stage Files **A4**

ATKINS
Member of the SNC-Lavalin Group

The Hub
500 Park Avenue
Aztec West
Bristol
BS32 4RZ

Tel: +44 (0)1454 662000
Fax: +44 (0)1454 663333
www.atkinsglobal.com
© SNC-Lavalin (2021)

Environment Agency

Client

Project Title
**PAR ST BLAZEY
ADDITIONAL WORKS**

Drawing Title
**PAR ST BLAZEY
FISH AND EEL PASS
LONG SECTIONS**

Scale	Drawn	Checked	Reviewed	Authorised
AS SHOWN	SB	TA	AY	MG
Original Size	Date	Date	Date	Date
A1	11/08/23	11/08/23	11/08/23	11/08/23

Drawing Number
ENVMSW002205-ATK-00-4XX-DR-C-000002

Revision
C03

100
0
10
Millimetres

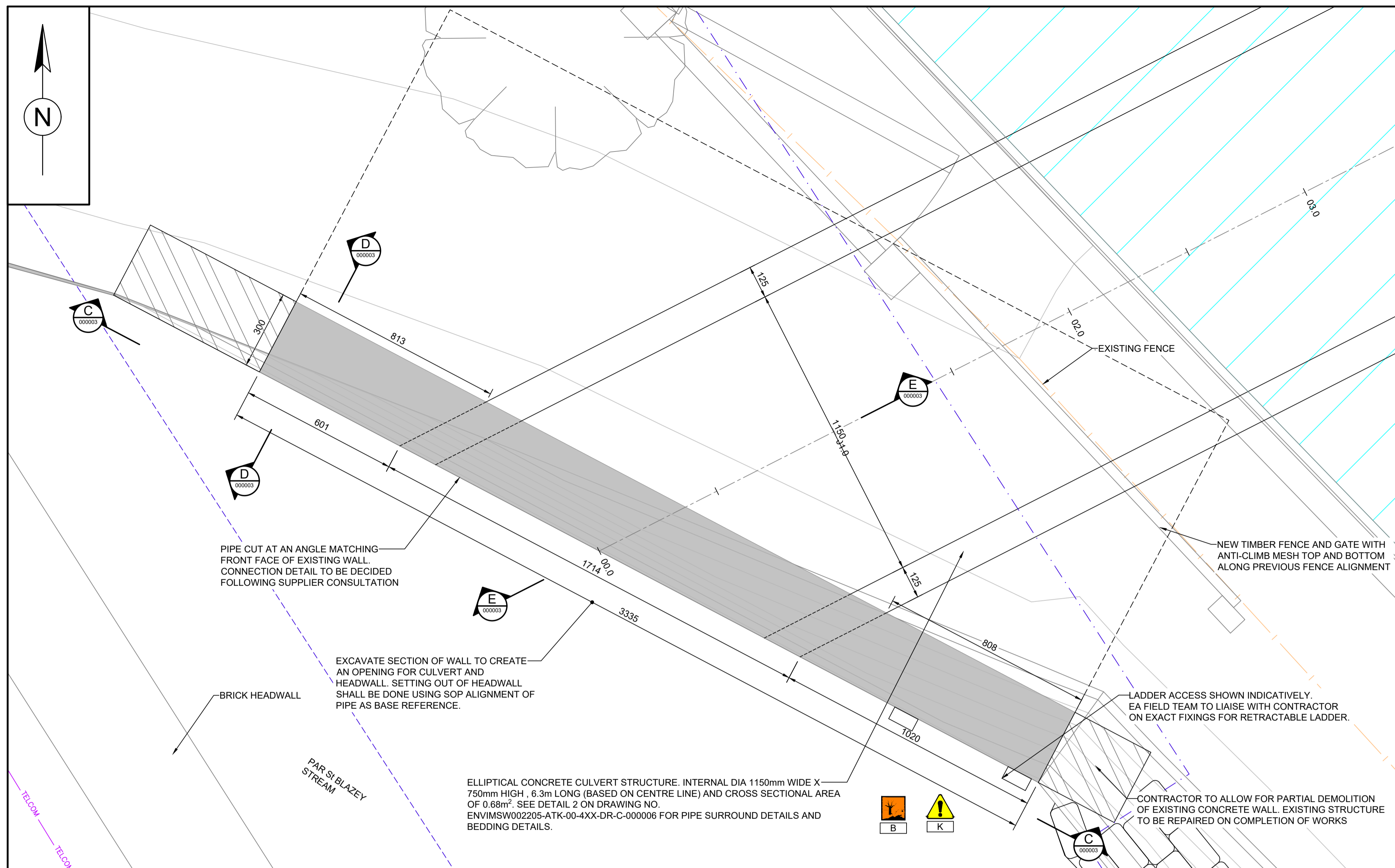
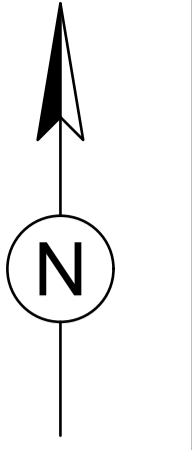

UPSTREAM PLAN
SCALE 1:10

NOTES :

- 12. ALL CONCRETE EDGES TO HAVE 25X25mm CHAMFERS. REINFORCED CONCRETE TO BE FORMED USING CLASS F2 FORMWORK IN ACCORDANCE WITH THE SPECIFICATION OF HIGHWAY WORKS
- 13. DRAINAGE EXCAVATION BACKFILL SHALL BE TYPE 1 MATERIAL. SUPERVISOR TO HAVE REPRESENTATION ON SITE TO CONFIRM SOURCE MATERIAL TESTING CONFORMITY AND FORMATION SUITABILITY. SOURCE MATERIAL TESTING SHOULD COMPREHEND GRADING, ATTERBERG LIMITS, MAXIMUM DRY DENSITY AND UNDRAINED SHEAR STRENGTH ON REMOULDED MATERIAL. FILL TO BE COMPACTED AS PER SHW SPECIFICATION

DO NOT SCALE

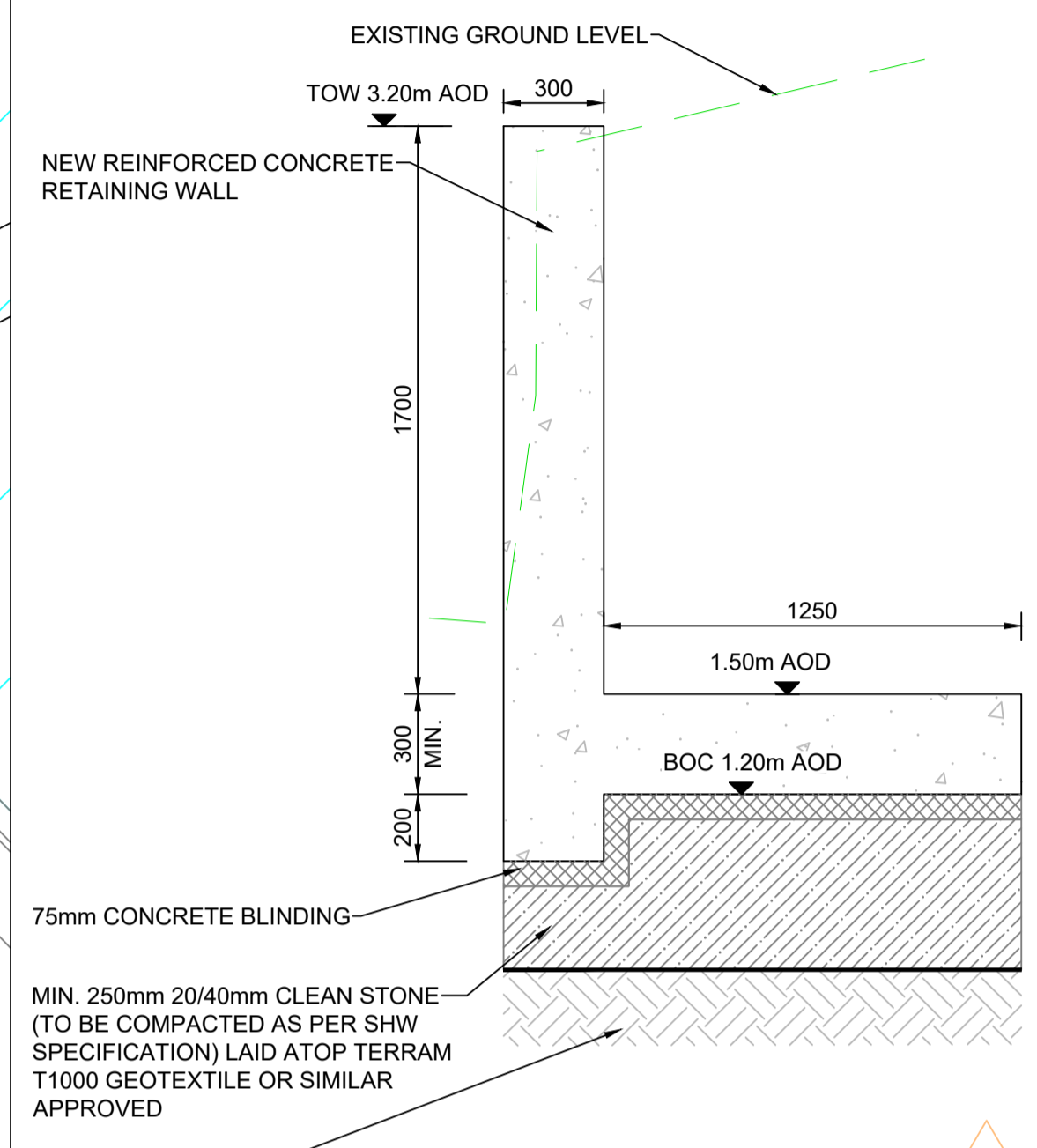

SECTION D - D
1:20

SAFETY, HEALTH AND ENVIRONMENTAL INFORMATION

In addition to the hazards/risks normally associated with the types of work detailed on this drawing, note the following:

- CONSTRUCTION**
- A. RISK OF INSTABILITY OF THE EXISTING HEADWALL.
 - B. RISK OF POLLUTION TO THE WATERCOURSE.
 - C. RISK OF RAILWAY LINE NEARBY.
 - D. RISK OF OVERHEAD SERVICES.
 - E. RISK OF STRIKING UNKNOWN/UNCHARTED SERVICES AND STRIKING SERVICES DURING EXCAVATION WORKS.
 - F. COLLAPSE OF EMBANKMENT DUE TO HEAVY PLANT/SLOPE INSTABILITY
 - G. POTENTIAL RISK OF INTERFACE WITH MEMBERS OF PUBLIC DUE TO UNAUTHORISED ACCESS
 - H. RISK OF WORKING OVER OR NEAR WATER
 - J. RISK OF NOISE, DUST AND VIBRATION
 - K. RISK OF INSTABILITY OF EXISTING STEPPED CONCRETE RETAINING WALL

MAINTENANCE/CLEANING
AS PER CONSTRUCTION

DECOMMISSIONING/DEMOLITION
AS PER CONSTRUCTION

It is assumed that all works will be carried out by a competent contractor working, where appropriate, to an approved method statement

NOTES :

1. THIS DRAWING IS TO BE READ IN CONJUNCTION WITH ALL OTHER ENGINEERS DRAWINGS.
2. ALL DIMENSIONS ARE IN MILLIMETRES AND ALL LEVELS ARE IN METRES ABOVE ORDNANCE DATUM (AOD) UNLESS OTHERWISE STATED.
3. THE POSITION OF ANY EXISTING PUBLIC OR PRIVATE SEWERS, UTILITY SERVICES, PLANT OR APPARATUS SHOWN ON THIS DRAWING IS BELIEVED TO BE CORRECT, BUT NO WARRANTY TO THIS IS EXPRESSED OR IMPLIED. OTHER SUCH PLANT OR APPARATUS MAY ALSO BE PRESENT BUT NOT SHOWN. THE CONTRACTOR IS THEREFORE ADVISED TO UNDERTAKE THEIR OWN INVESTIGATION WHERE THE PRESENCE OF ANY EXISTING SEWERS, SERVICES, PLANT OR APPARATUS MAY AFFECT THEIR OPERATIONS.
4. THE UTILITY INFORMATION SHOWN IS DERIVED BY A GPR SURVEY UNDERTAKEN BY AP LAND SURVEYS IN FEBRUARY 2020. THIS HAS BEEN UPDATED/SUPPLEMENTED BY A UTILITIES SURVEY UNDERTAKEN BY LEWIS BROWN LAND SURVEYORS IN SEPTEMBER 2022
5. PRIVATE SERVICES ARE KNOWN TO BE LOCATED ON SITE BUT LOCATION AND DEPTH ARE CURRENTLY UNKNOWN. ENVIRONMENT AGENCY TO PROVIDE DETAILS OF SERVICES PRIOR TO WORKS COMMENCING.
6. TOPOGRAPHIC SURVEY UNDERTAKEN BY LB LAND SURVEYORS AND PROVIDED TO THE DESIGNER IN SEPTEMBER 2022.
7. CONTRACTOR TO CHECK ALL SETTING OUT PRIOR TO CONSTRUCTION.
8. SOFT SOIL (<40kPa) SHALL BE REPLACED WITH 20/40mm CLEAN STONE MATERIAL. SUPERVISOR TO HAVE REPRESENTATION ON SITE TO CONFIRM SOURCE MATERIAL TESTING CONFORMITY. SOURCE MATERIAL TESTING SHOULD COMPREHEND GRADING, ATTERBERG LIMITS, MAXIMUM DRY DENSITY AND UNDRAINED SHEAR STRENGTH ON REMOULDED MATERIAL. FILL TO BE COMPACTED AS PER SHW SPECIFICATION.
9. MINIMUM CONCRETE GRADE TO BE C25/C30.
10. LOWEST MINIMUM COVER (TO BS 8500-1:2006):
- FOR CONCRETE CAST AGAINST BLINDING= 50mm
- FOR CONCRETE CAST DIRECTLY AGAINST THE SOIL= 75mm.
11. WHERE POSSIBLE THE CONTRACTOR IS TO SOURCE LOW CARBON CONCRETE (LCC) TO MEET THE ENVIRONMENT AGENCY'S ASPIRATION OF BEING NET CARBON ZERO BY 2030. THE LCC MIX MUST COMPLY WITH THE REQUIREMENTS OF THE STATED CONCRETE SPECIFICATION. THE CONTRACTOR IS TO PROVIDE A MIX SPECIFICATION FOR ASSESSMENT BY THE DESIGNER PRIOR TO CONSTRUCTION TO ENSURE COMPLIANCE.

Rev.	Date	Description	By	Chkd	App'd
C01	07/02/23	FOR INFORMATION	SB	SN	AY
C02	30/06/23	FOR CONSTRUCTION	SB	TA	AY
C03	11/08/23	FOR CONSTRUCTION	SB	TA	AY

Published Design Stage Files **A4**

ATKINS
Member of the SNC-Lavalin Group

The Hub
500 Park Avenue
Aztec West
Bristol
BS32 4RZ

Tel: +44 (0)1454 662000
Fax: +44 (0)1454 663333
www.atkinsglobal.com
© SNC-Lavalin (2021)

Environment Agency

Project Title
**PAR ST BLAZEY
ADDITIONAL WORKS**

Drawing Title
**PAR ST BLAZEY
FISH AND EEL PASS
UPSTREAM PLAN AND SECTION**

Scale	Drawn	Checked	Reviewed	Authorised
AS SHOWN	SB	TA	AY	MG
Original Size	Date	Date	Date	Date
A1	11/08/23	11/08/23	11/08/23	11/08/23

Drawing Number: ENVMSW002205-ATK-00-4XX-DR-C-000003
Revision: C03

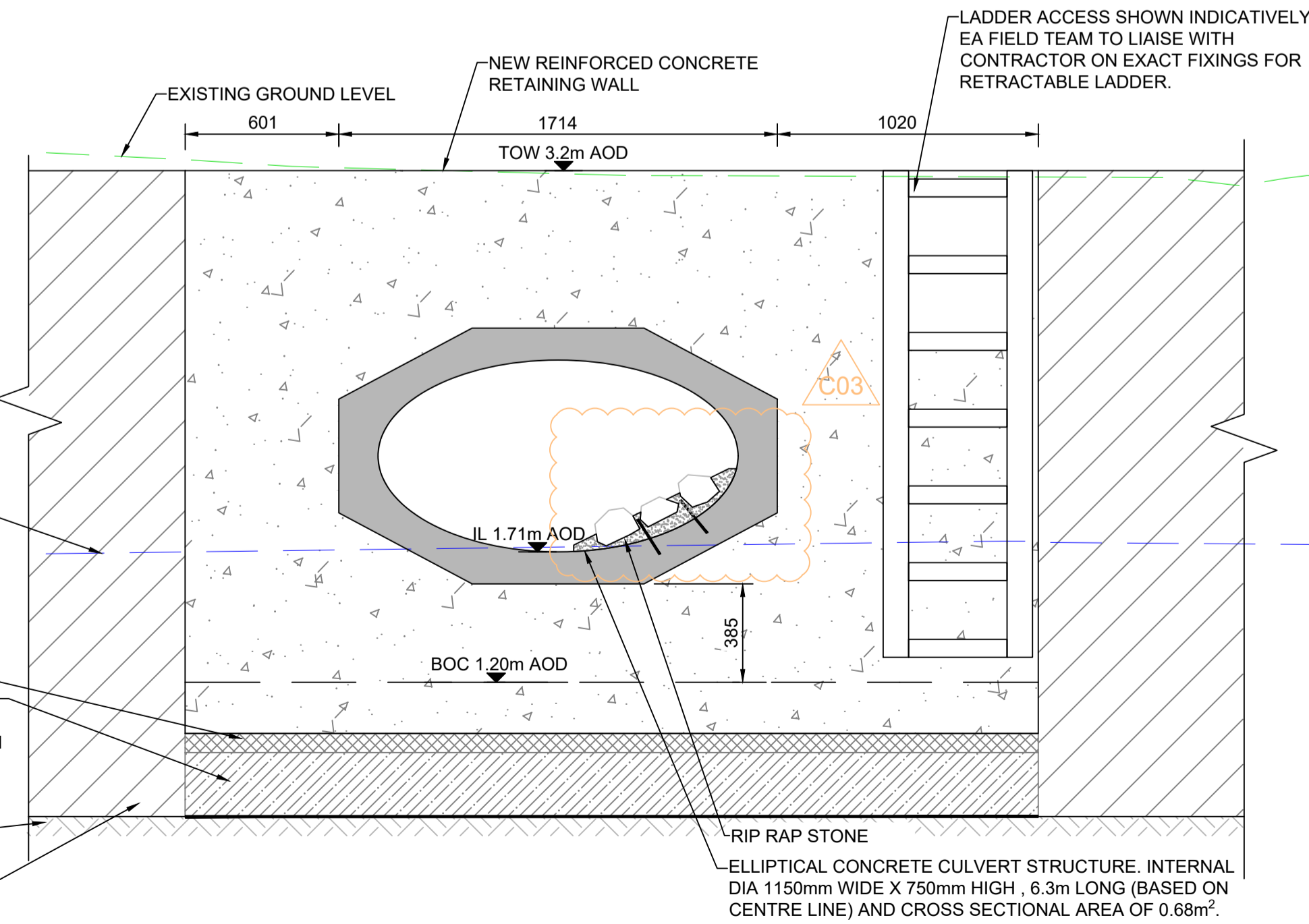

SECTION C - C
1:20

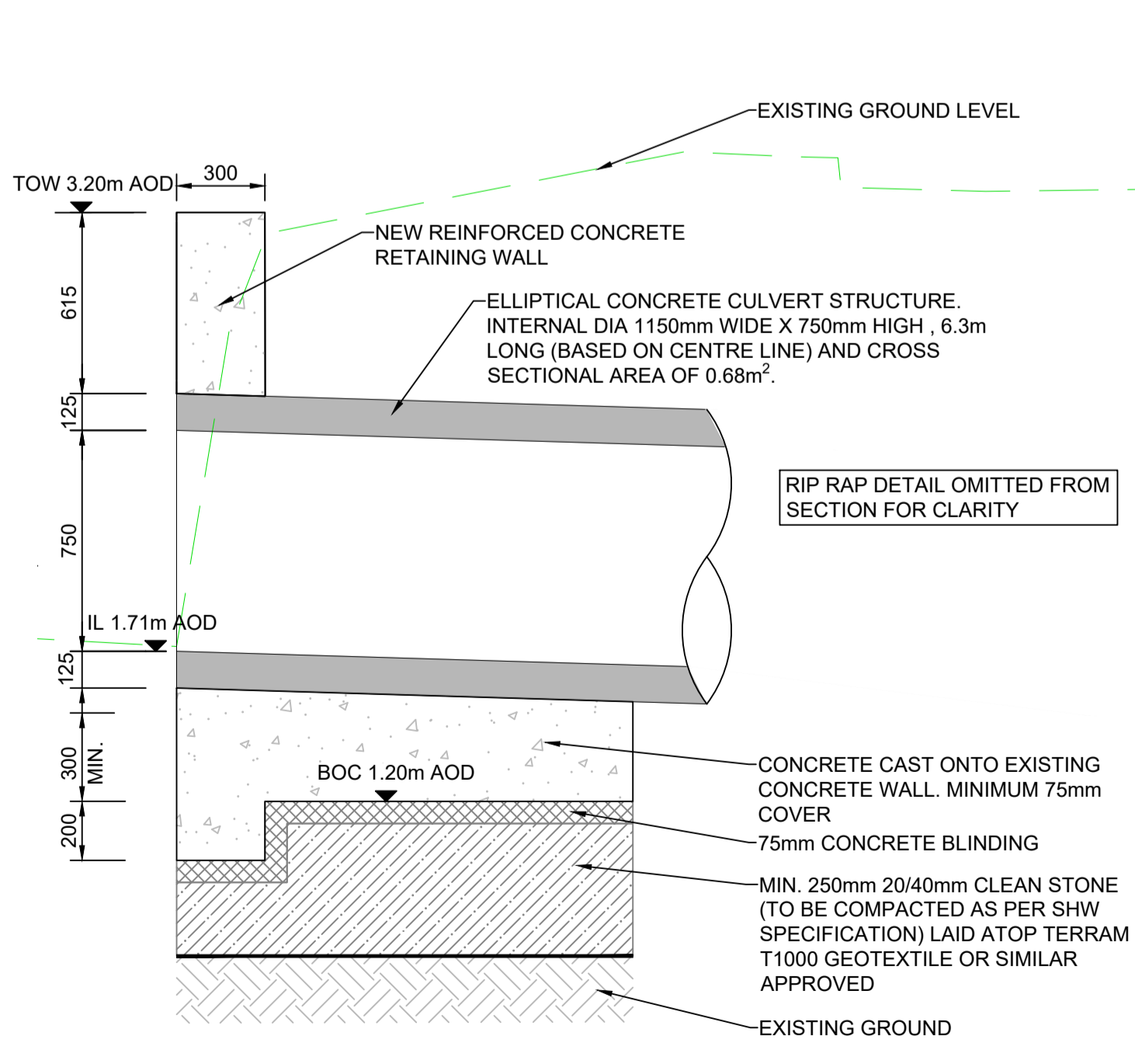

SECTION E - E
1:20

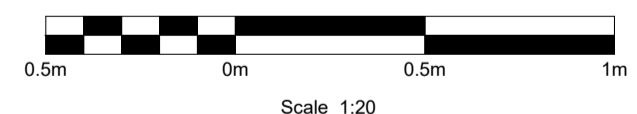
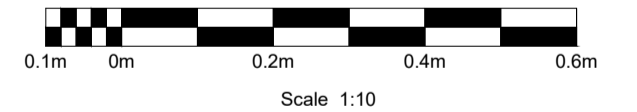

LEGEND :

- TRACK SUPPORT ZONE EXTENT
- TELECOM CABLE
- STREAM BED LEVEL
- NETWORK RAIL ZONE OF INFLUENCE EXTENT
- EXISTING GROUND LEVEL
- TOW TOP OF WALL
- IL INVERTED LEVEL
- BOC BOTTOM OF CONCRETE
- EXISTING FENCE
- HAZARD

FENCING SAT BEHIND HEADWALL OMITTED FROM SECTION FOR CLARITY

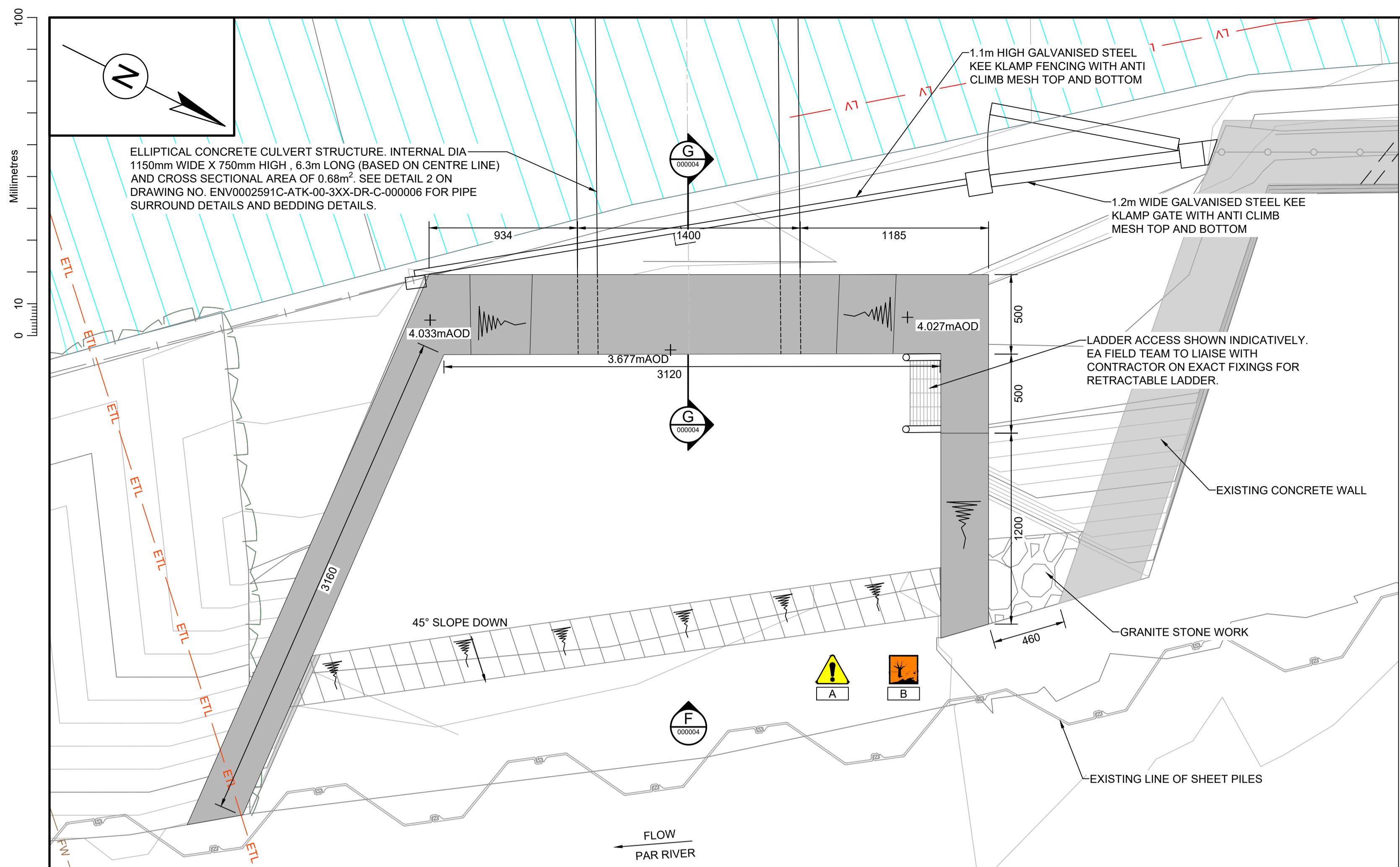

DOWNSTREAM PLAN
SCALE 1:20

FENCING SAT BEHIND HEADWALL OMITTED FOR CLARITY

FENCING OMITTED FOR CLARITY

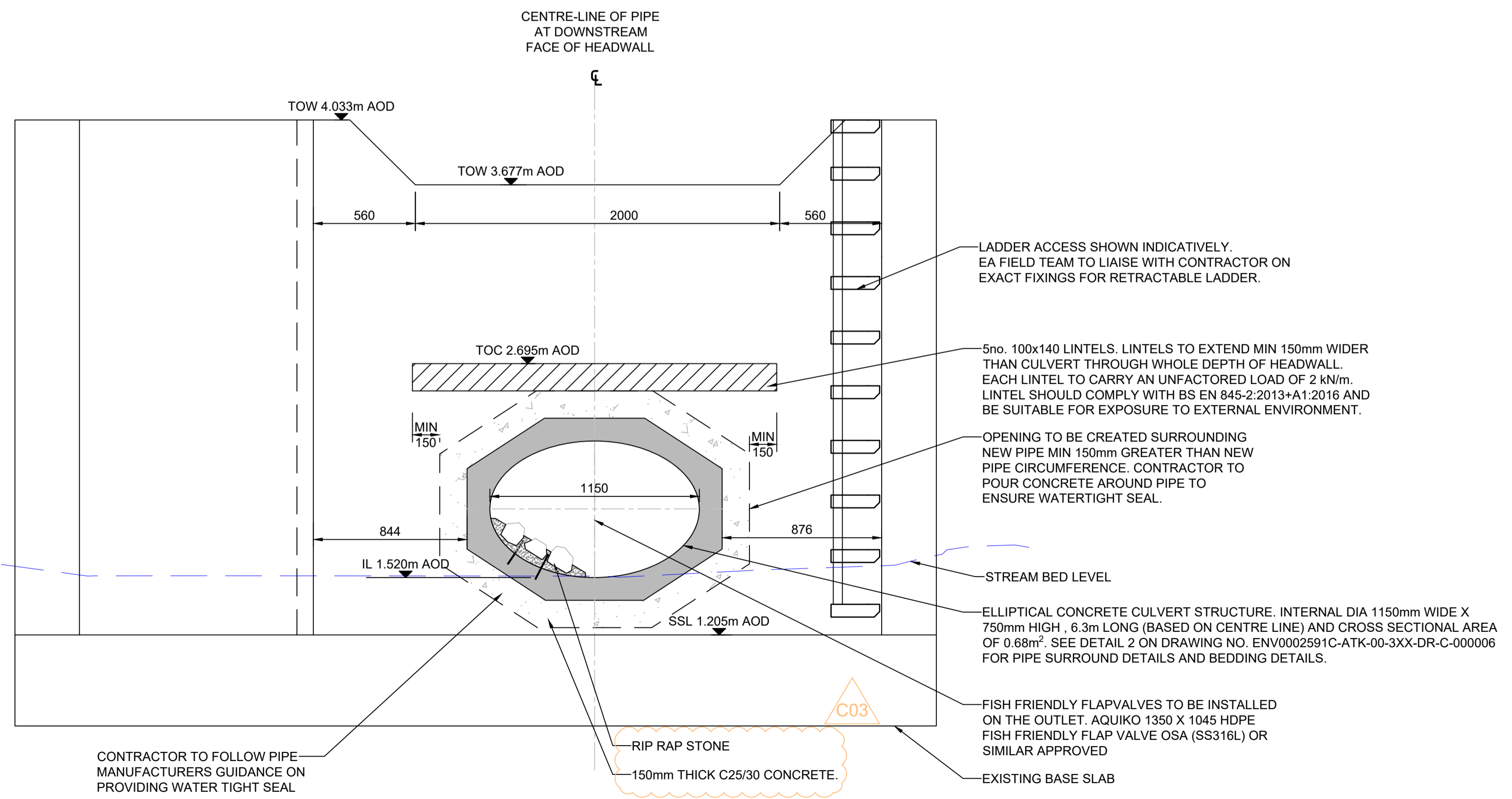

ELEVATION F - EXISTING HEADWALL AT DOWNSTREAM
SCALE 1:20

NOTE: PIPE FABRICATION DRAWING INCLUDING FLANGE AND WATER SEAL DETAIL TO BE PROVIDED TO CONSULTANT FOR COMMENT 2 WEEKS PRIOR TO COMMENCEMENT OF WORKS

NOTES:

- ALL CONCRETE EDGES TO HAVE 25X25mm CHAMFERS. REINFORCED CONCRETE TO BE FORMED USING CLASS F2 FORMWORK IN ACCORDANCE WITH THE SPECIFICATION OF HIGHWAY WORKS
- DRAINAGE EXCAVATION BACKFILL SHALL BE TYPE 1 MATERIAL. SUPERVISOR TO HAVE REPRESENTATION ON SITE TO CONFIRM SOURCE MATERIAL TESTING CONFORMITY AND FORMATION SUITABILITY. SOURCE MATERIAL TESTING SHOULD COMPRISE GRADING, ATTERBERG LIMITS, MAXIMUM DRY DENSITY AND UNDRAINED SHEAR STRENGTH ON REMOULDED MATERIAL. FILL TO BE COMPACTED AS PER SHW SPECIFICATION

DO NOT SCALE

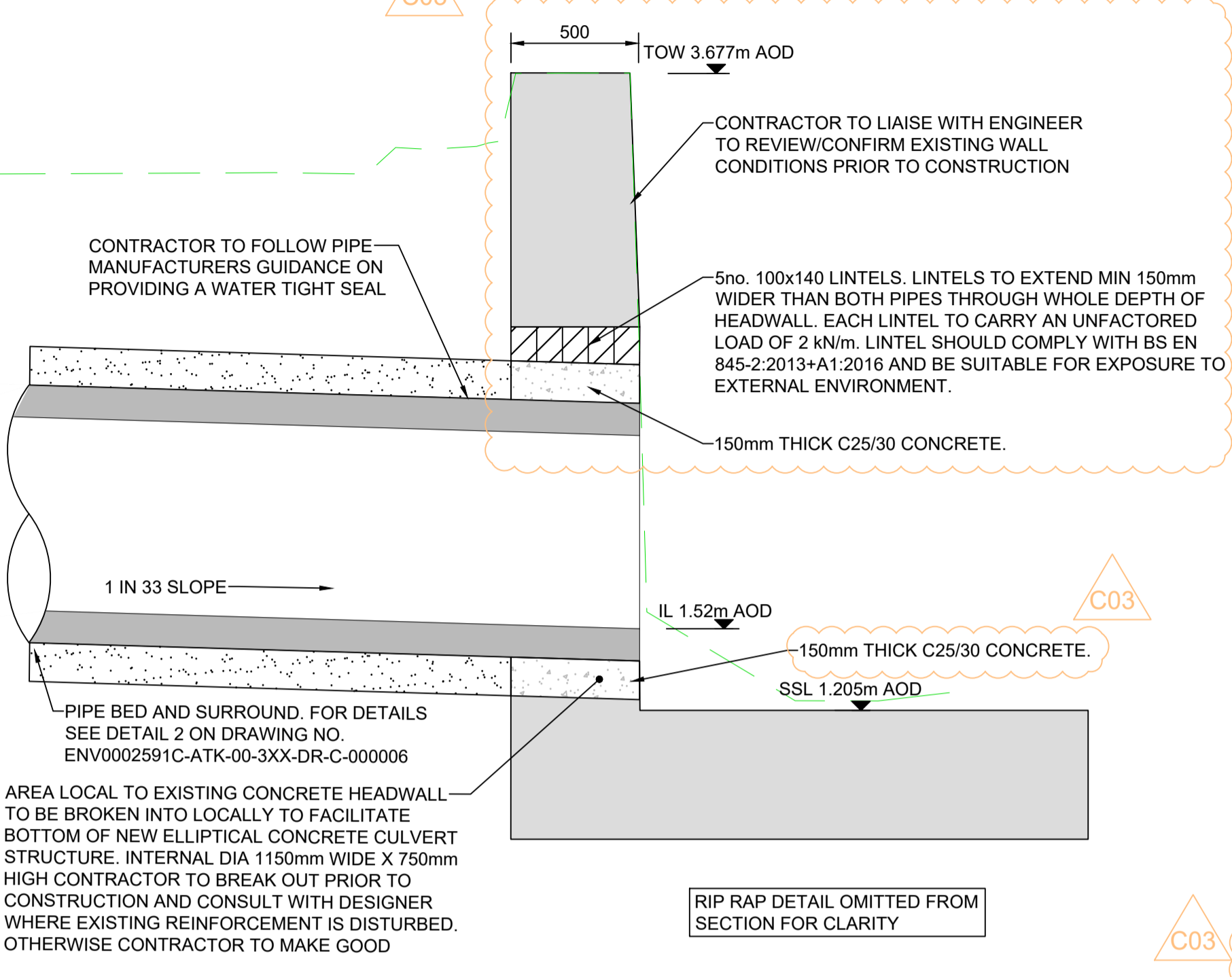

SECTION G - G
SCALE 1:20



LEGEND:

- STREAM BED LEVEL
- TOC TOP OF CONCRETE
- EXISTING GROUND LEVEL
- LV LV ELECTRIC CABLE
- ETL OVER HEAD CABLES
- TOW TOP OF WALL
- IL INVERTED LEVEL
- SSL STRUCTURAL SLAB LEVEL
- EXISTING FENCE
- HAZARD

SAFETY, HEALTH AND ENVIRONMENTAL INFORMATION

In addition to the hazards/risks normally associated with the types of work detailed on this drawing, note the following:

- CONSTRUCTION**
- RISK OF INSTABILITY OF THE EXISTING HEADWALL.
 - RISK OF POLLUTION TO THE WATERCOURSE.
 - RISK OF RAILWAY LINE NEARBY.
 - RISK OF OVERHEAD SERVICES.
 - RISK OF STRIKING UNKNOWN/UNCHARTED SERVICES AND STRIKING SERVICES DURING EXCAVATION WORKS.
 - COLLAPSE OF EMBANKMENT DUE TO HEAVY PLANT/SLOPE INSTABILITY
 - POTENTIAL RISK OF INTERFACE WITH MEMBERS OF PUBLIC DUE TO UNAUTHORISED ACCESS
 - RISK OF WORKING OVER OR NEAR WATER
 - RISK OF NOISE, DUST AND VIBRATION
 - RISK OF INSTABILITY OF EXISTING STEPPED CONCRETE RETAINING WALL

MAINTENANCE/CLEANING

AS PER CONSTRUCTION

DECOMMISSIONING/DEMOLITION

AS PER CONSTRUCTION

It is assumed that all works will be carried out by a competent contractor working, where appropriate, to an approved method statement

NOTES:

- THIS DRAWING IS TO BE READ IN CONJUNCTION WITH ALL OTHER ENGINEERS DRAWINGS.
- ALL DIMENSIONS ARE IN MILLIMETRES AND ALL LEVELS ARE IN METRES ABOVE ORDNANCE DATUM (AOD) UNLESS OTHERWISE STATED.
- THE POSITION OF ANY EXISTING PUBLIC OR PRIVATE SEWERS, UTILITY SERVICES, PLANT OR APPARATUS SHOWN ON THIS DRAWING IS BELIEVED TO BE CORRECT, BUT NO WARRANTY TO THIS IS EXPRESSED OR IMPLIED. OTHER SUCH PLANT OR APPARATUS MAY ALSO BE PRESENT BUT NOT SHOWN. THE CONTRACTOR IS THEREFORE ADVISED TO UNDERTAKE THEIR OWN INVESTIGATION WHERE THE PRESENCE OF ANY EXISTING SEWERS, SERVICES, PLANT OR APPARATUS MAY AFFECT THEIR OPERATIONS.
- THE UTILITY INFORMATION SHOWN IS DERIVED BY A GPR SURVEY UNDERTAKEN BY AP LAND SURVEYS IN FEBRUARY 2020. THIS HAS BEEN UPDATED/SUPPLEMENTED BY A UTILITIES SURVEY UNDERTAKEN BY LEWIS BROWN LAND SURVEYORS IN SEPTEMBER 2022.
- PRIVATE SERVICES ARE KNOWN TO BE LOCATED ON SITE BUT LOCATION AND DEPTH ARE CURRENTLY UNKNOWN. ENVIRONMENT AGENCY TO PROVIDE DETAILS OF SERVICES PRIOR TO WORKS COMMENCING.
- TOPOGRAPHIC SURVEY UNDERTAKEN BY LB LAND SURVEYORS AND PROVIDED TO THE DESIGNER IN SEPTEMBER 2022.
- CONTRACTOR TO CHECK ALL SETTING OUT PRIOR TO CONSTRUCTION.
- SOFT SOIL (<40kPa) SHALL BE REPLACED WITH 200mm CLEAN STONE MATERIAL. SUPERVISOR TO HAVE REPRESENTATION ON SITE TO CONFIRM SOURCE MATERIAL TESTING CONFORMITY. SOURCE MATERIAL TESTING SHOULD COMPRISE GRADING, ATTERBERG LIMITS, MAXIMUM DRY DENSITY AND UNDRAINED SHEAR STRENGTH ON REMOULDED MATERIAL. FILL TO BE COMPACTED AS PER SHW SPECIFICATION.
- MINIMUM CONCRETE GRADE TO BE C25/C30.
- LOWEST MINIMUM COVER (TO BS 8500-1:2006):
 - FOR CONCRETE CAST AGAINST BLINDING= 50mm
 - FOR CONCRETE CAST DIRECTLY AGAINST THE SOIL= 75mm.
- WHERE POSSIBLE THE CONTRACTOR IS TO SOURCE LOW CARBON CONCRETE (LCC) TO MEET THE ENVIRONMENT AGENCY'S ASPIRATION OF BEING NET CARBON ZERO BY 2030. THE LCC MIX MUST COMPLY WITH THE REQUIREMENTS OF THE STATED CONCRETE SPECIFICATION. THE CONTRACTOR IS TO PROVIDE A MIX SPECIFICATION FOR ASSESSMENT BY THE DESIGNER PRIOR TO CONSTRUCTION TO ENSURE COMPLIANCE.

C01	07/02/23	FOR INFORMATION	SB	SN	AY
C02	30/06/23	FOR CONSTRUCTION	SB	TA	AY
C03	11/08/23	FOR CONSTRUCTION	SB	TA	AY

Rev.	Date	Description	By	Chk'd	App'd

Published Build Stage Files A5

ATKINS
Member of the SNC-Lavalin Group

The Hub
500 Park Avenue
Aztec West
Bristol
BS32 4RZ

Tel: +44 (0)1454 662000
Fax: +44 (0)1454 663333
www.atkinsglobal.com

© SNC-Lavalin (2021)

Environment Agency

Project Title: **PAR ST BLAZEY ADDITIONAL WORKS**

Drawing Title: **PAR ST BLAZEY FISH AND EEL PASS DOWNSTREAM PLAN AND SECTIONS**

Scale	Drawn	Checked	Reviewed	Authorised
AS SHOWN	SB	TA	AY	MG
Original Size	Date	Date	Date	Date
A1	11/08/23	11/08/23	11/08/23	11/08/23

Drawing Number: ENVMSW002205-ATK-00-4XX-DR-C-000004 Revision: C03

100
Millimetres
0 10

DO NOT SCALE

SAFETY, HEALTH AND ENVIRONMENTAL INFORMATION

In addition to the hazards/risks normally associated with the types of work detailed on this drawing, note the following:

CONSTRUCTION

- A. RISKS WHEN WORKING IN CONFINED SPACE INSIDE CULVERT.
- B. RISK OF WORKING OVER OR NEAR WATER / AREA OF FLOOD RISK.
- C. RISK OF NOISE, DUST AND VIBRATION FROM DRILLING ACTIVITY.
- D. RISK OF INJURY WHEN MANUAL HANDLING GRANITE RIP RAP.
- E. RISK OF TRAPPED FINGERS WHEN HANDLING GRANITE RIP RAP.
- F. RISK OF POLLUTION TO THE WATERCOURSE.

MAINTENANCE/CLEANING

AS PER CONSTRUCTION

DECOMMISSIONING/DEMOLITION

AS PER CONSTRUCTION

It is assumed that all works will be carried out by a competent contractor working, where appropriate, to an approved method statement

NOTES :

1. THIS DRAWING IS TO BE READ IN CONJUNCTION WITH ALL OTHER ENGINEERS DRAWINGS.
2. ALL DIMENSIONS ARE IN MILLIMETRES AND ALL LEVELS ARE IN METRES ABOVE ORDNANCE DATUM (AOD) UNLESS OTHERWISE STATED.
3. HELIFIX STAR TIES USED AT THE FOLLOWING SPECIFICATION:
 - MATERIAL - AUSTENITIC STAINLESS STEEL
 - GRADE 304 (1.4301)
 - STANDARD LENGTH - 155mm
 - DIAMETER - 8mm
 - DIAMETER OF PILOT HOLE - 6mm
 - PENETRATION INTO FAR LEAF MATERIAL - 70mm
 - EMBEDMENT DEPTH INTO NEAR LEAF MATERIAL - 3/4 OF THE NEAR LEAF THICKNESS
 - MINIMUM FIXING DENSITY - 5 TIES PER m²
4. REPAIR MORTAR SHALL BE SIKA MONOTOP 4012 OR SIMILAR APPROVED.
5. REPAIR MORTAR SHALL BE PREPARED AND APPLIED IN ACCORDANCE WITH THE MANUFACTURES RECOMMENDATIONS.
6. RIP RAP STONE TO BE EMBEDDED IN TO REPAIR MORTAR EQUIVALENT TO 50% - 75% OF THE EFFECTIVE STONE AREA FOR SUFFICIENT BONDING.

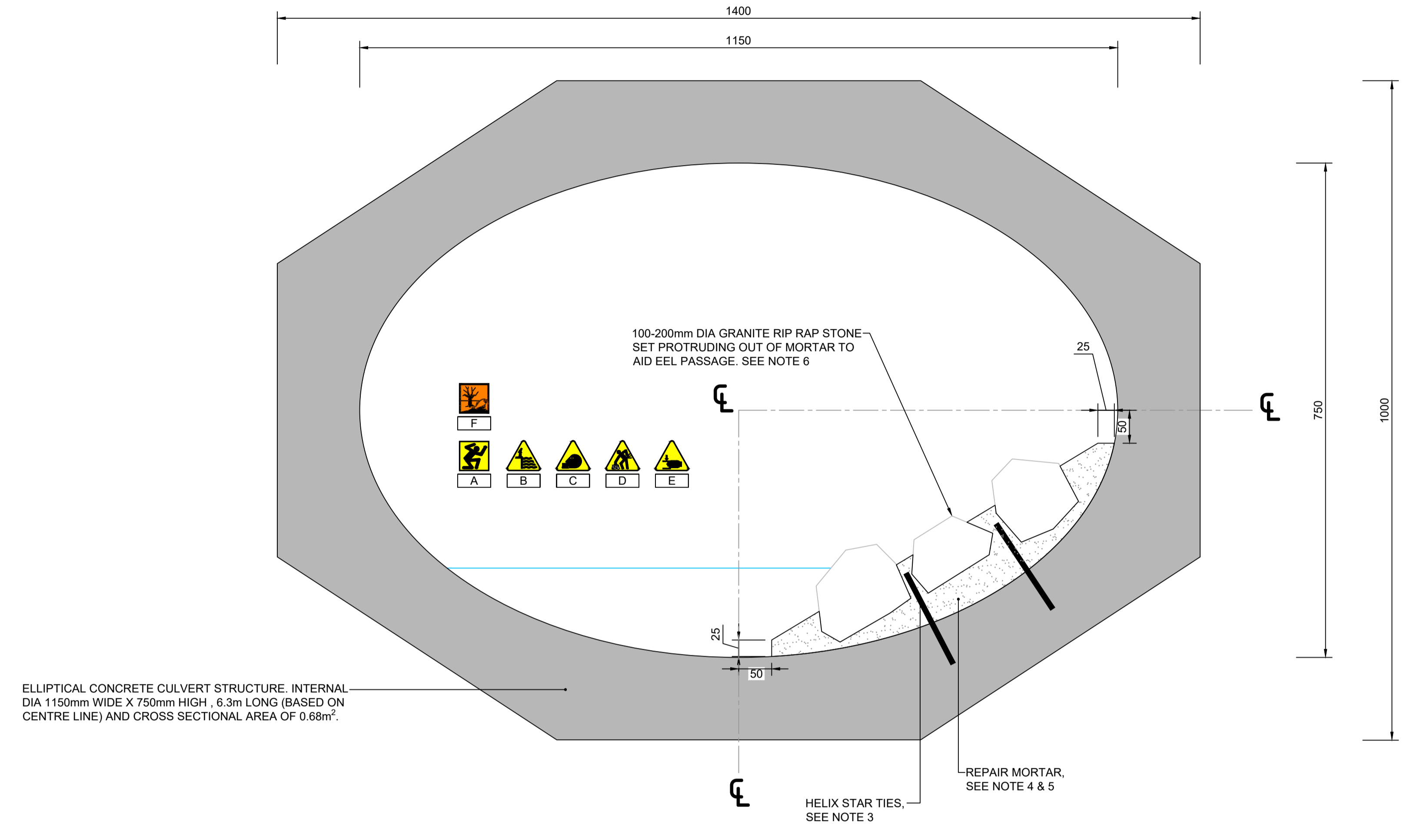
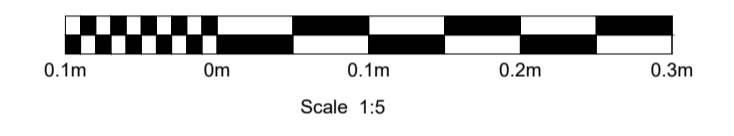

ELLIPTICAL CONCRETE CULVERT STRUCTURE. INTERNAL DIA 1150mm WIDE X 750mm HIGH. 6.3m LONG (BASED ON CENTRE LINE) AND CROSS SECTIONAL AREA OF 0.68m².

CULVERT BARREL DETAIL
SCALE 1:5

C01	07/02/23	FOR INFORMATION	SB	SN	AY
C02	11/08/23	FOR CONSTRUCTION	SB	TA	AY
Rev.	Date	Description	By	Chk'd	App'd

Drawing Status: **Published Design Stage Files** Suitability: **A4**

ATKINS
Member of the SNC-Lavalin Group

The Hub
500 Park Avenue
Aztec West
Bristol
BS32 4RZ
Tel: +44 (0)1454 662000
Fax: +44 (0)1454 663333
www.atkinsglobal.com
© SNC-Lavalin (2023)



Client: **PAR ST BLAZEY ADDITIONAL WORKS**

Drawing Title: **PAR ST BLAZEY FISH AND EEL PASS CULVERT BARREL DETAIL**

Scale	Drawn	Checked	Reviewed	Authorised
AS SHOWN	SB	TA	AY	MG
Original Size	Date	Date	Date	Date
A1	11/08/23	11/08/23	11/08/23	11/08/23

Drawing Number: **ENVIMSW002205-ATK-00-4XX-DR-C-000005** Revision: **C02**

100
0 10
Millimetres

DO NOT SCALE

SAFETY, HEALTH AND ENVIRONMENTAL INFORMATION

In addition to the hazards/risks normally associated with the types of work detailed on this drawing, note the following:

CONSTRUCTION

- A. RISK OF INSTABILITY OF THE EXISTING HEADWALL.
- B. RISK OF POLLUTION TO THE WATERCOURSE.
- C. RISK OF RAILWAY LINE NEARBY.
- D. RISK OF OVERHEAD SERVICES.
- E. RISK OF STRIKING UNKNOWN/UNCHARTED SERVICES AND STRIKING SERVICES DURING EXCAVATION WORKS.
- F. COLLAPSE OF EMBANKMENT DUE TO HEAVY PLANT/SLOPE INSTABILITY
- G. POTENTIAL RISK OF INTERFACE WITH MEMBERS OF PUBLIC DUE TO UNAUTHORISED ACCESS
- H. RISK OF WORKING OVER OR NEAR WATER
- J. RISK OF NOISE, DUST AND VIBRATION
- K. RISK OF INSTABILITY OF EXISTING STEPPED CONCRETE RETAINING WALL

MAINTENANCE/CLEANING

AS PER CONSTRUCTION

DECOMMISSIONING/DEMOLITION

AS PER CONSTRUCTION

It is assumed that all works will be carried out by a competent contractor working, where appropriate, to an approved method statement

NOTES :

1. THIS DRAWING IS TO BE READ IN CONJUNCTION WITH ALL OTHER ENGINEERS DRAWINGS.
2. ALL DIMENSIONS ARE IN MILLIMETRES AND ALL LEVELS ARE IN METRES ABOVE ORDNANCE DATUM (AOD) UNLESS OTHERWISE STATED.
3. TYPICAL DETAILS: PIPE TO BE INSTALLED IN LINE WITH MANUFACTURERS RECOMMENDATIONS.
4. THE POSITION OF ANY EXISTING PUBLIC OR PRIVATE SEWERS, UTILITY SERVICES, PLANT OR APPARATUS SHOWN ON THIS DRAWING IS BELIEVED TO BE CORRECT, BUT NO WARRANTY TO THIS IS EXPRESSED OR IMPLIED. OTHER SUCH PLANT OR APPARATUS MAY ALSO BE PRESENT BUT NOT SHOWN. THE CONTRACTOR IS THEREFORE ADVISED TO UNDERTAKE THEIR OWN INVESTIGATION WHERE THE PRESENCE OF ANY EXISTING SEWERS, SERVICES, PLANT OR APPARATUS MAY AFFECT THEIR OPERATIONS.
5. PRIVATE SERVICES ARE KNOWN TO BE LOCATED ON SITE BUT LOCATION AND DEPTH ARE CURRENTLY UNKNOWN. ENVIRONMENT AGENCY TO PROVIDE DETAILS OF SERVICES PRIOR TO WORKS COMMENCING.
6. TOPOGRAPHIC SURVEY UNDERTAKEN BY LB LAND SURVEYORS AND PROVIDED TO THE DESIGNER IN SEPTEMBER 2022.
7. CONTRACTOR TO CHECK ALL SETTING OUT PRIOR TO CONSTRUCTION.

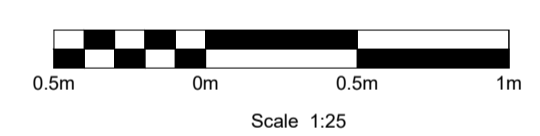

C01	07/02/23	FOR INFORMATION	SB	SN	AY
C02	30/06/23	FOR CONSTRUCTION	SB	TA	AY
C03	11/08/23	FOR CONSTRUCTION	SB	TA	AY
Rev.	Date	Description	By	Chk'd	App'd

Drawing Status: **Published Design Stage Files** Suitability: **A4**

ATKINS
Member of the SNC-Lavalin Group

The Hub
500 Park Avenue
Aztec West
Bristol
BS32 4RZ
Tel: +44 (0)1454 662000
Fax: +44 (0)1454 663333
www.atkinsglobal.com
© SNC-Lavalin (2021)



Client: **Environment Agency**

Project Title: **PAR ST BLAZEY ADDITIONAL WORKS**

Drawing Title: **PAR ST BLAZEY FISH AND EEL PASS DETAILED DESIGN REINSTATEMENT DETAILS**

Scale	Drawn	Checked	Reviewed	Authorised
AS SHOWN	SB	TA	AY	MG
Original Size	Date	Date	Date	Date
A1	11/08/23	11/08/23	11/08/23	11/08/23

Drawing Number: ENVIMSW002205-ATK-00-4XX-DR-C-000006 Revision: C03

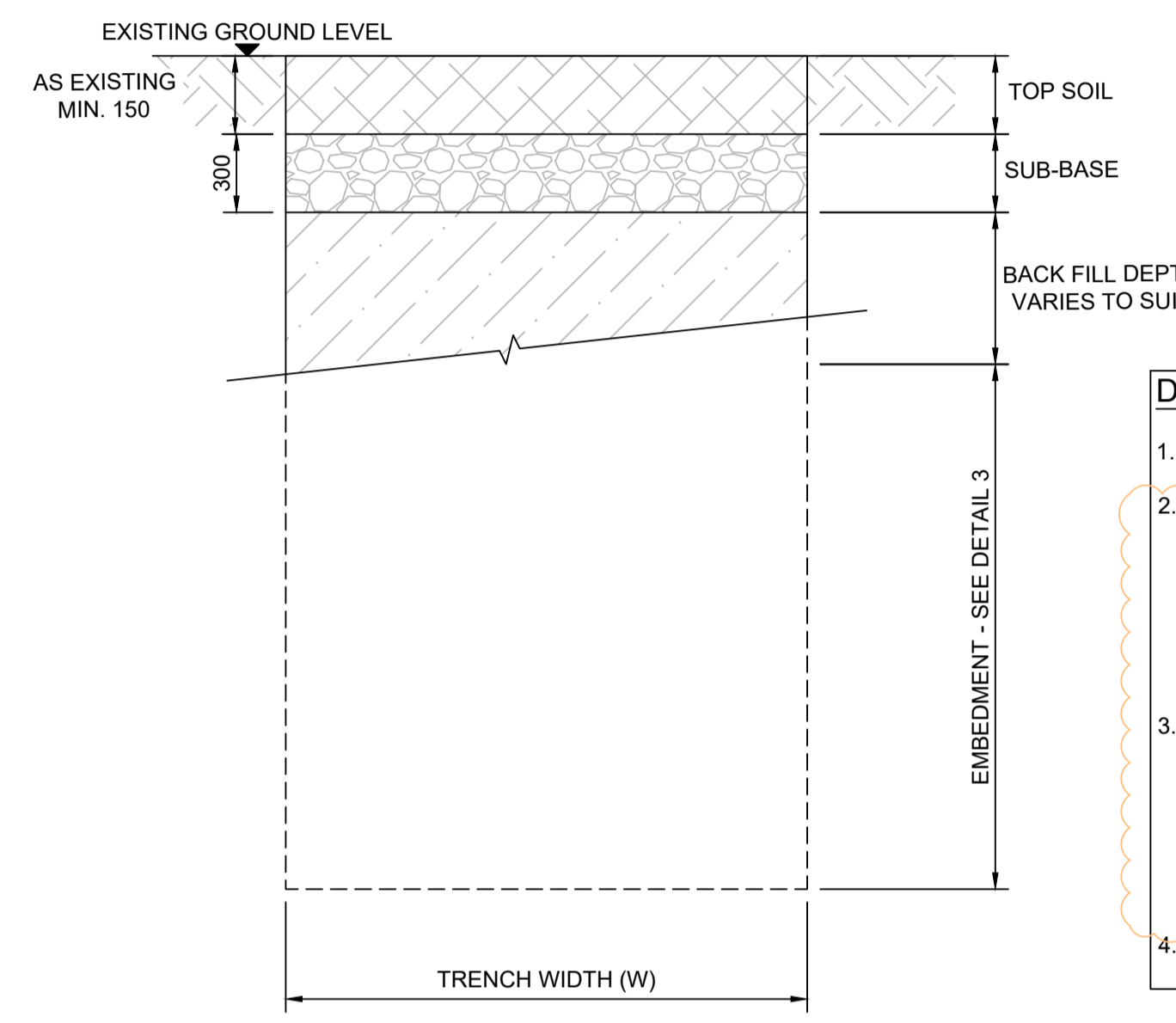

- DETAIL 1 NOTES :**
1. TOPSOIL TO BE SEEDED AS PER ENVIMSW002205-ATK-00-4ZZ-SP-L-000001.
 2. EXCAVATED TOPSOIL OR SOFT SOIL (<40kPa) SHALL BE REPLACED WITH 20/40mm CLEAN STONE MATERIAL. SUPERVISOR TO HAVE REPRESENTATION ON SITE TO CONFIRM SOURCE MATERIAL TESTING CONFORMITY. SOURCE MATERIAL TESTING SHOULD COMPRISE GRADING, ATTERBERG LIMITS, MAXIMUM DRY DENSITY AND UNDRAINED SHEAR STRENGTH ON REMOULDED MATERIAL. FILL TO BE COMPACTED AS PER SHW SPECIFICATION.
 3. BACKFILL SHALL BE TYPE 1 MATERIAL. SUPERVISOR TO HAVE REPRESENTATION ON SITE TO CONFIRM SOURCE MATERIAL TESTING CONFORMITY AND FORMATION SUITABILITY. SOURCE MATERIAL TESTING SHOULD COMPRISE GRADING, ATTERBERG LIMITS, MAXIMUM DRY DENSITY AND UNDRAINED SHEAR STRENGTH ON REMOULDED MATERIAL. FILL TO BE COMPACTED AS PER SHW SPECIFICATION.
 4. WIDTH OF TRENCH - IN ACCORDANCE WITH BS EN 1610 TRENCH TO BE PIPE EXTERNAL DIA +1.0m MINIMUM.

"SEE DETAIL 1 FOR RELEVANT REINSTATEMENT DETAILS"

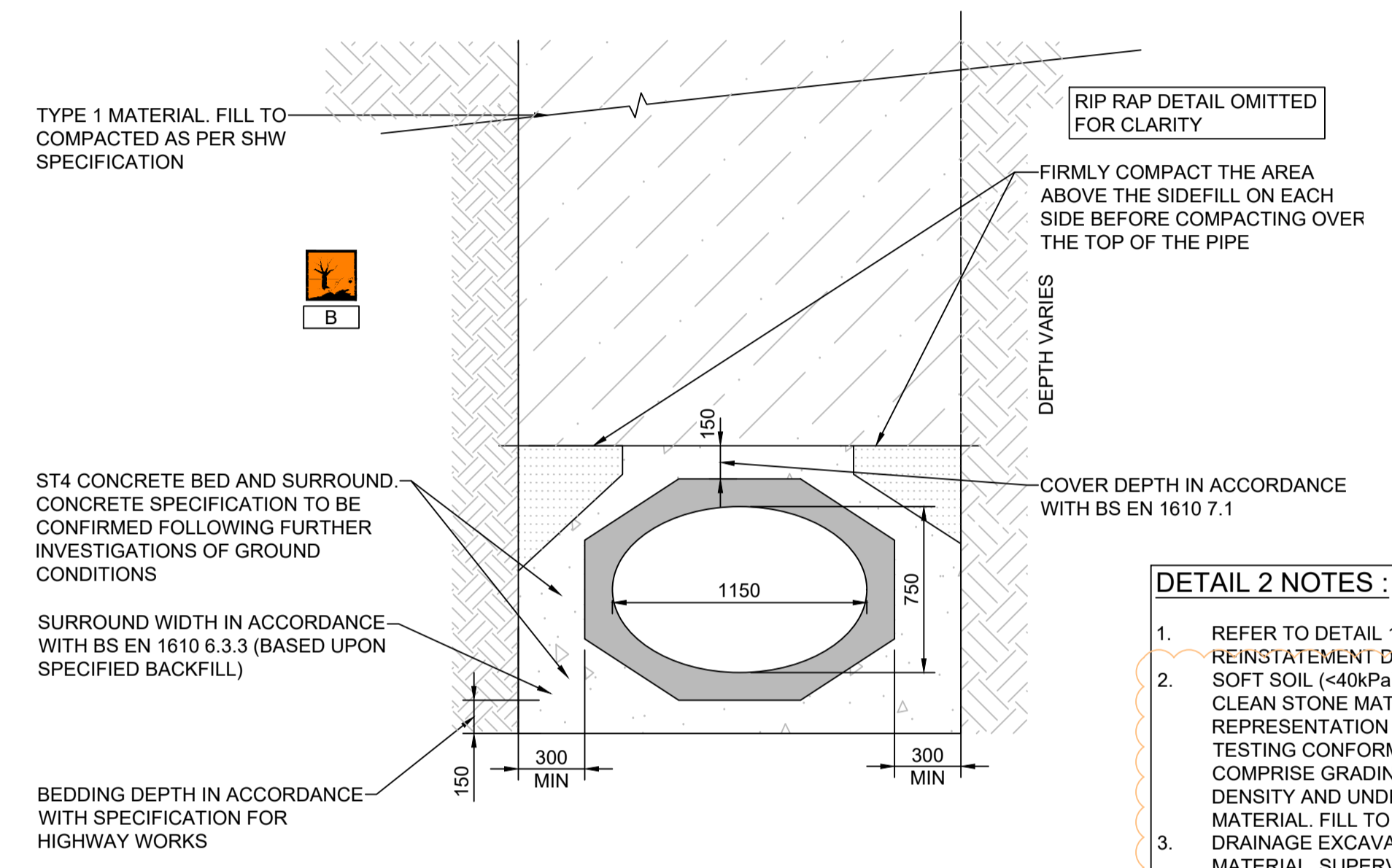

- DETAIL 2 NOTES :**
1. REFER TO DETAIL 1 AND 2 FOR TRENCH AND REINSTATEMENT DETAILS.
 2. SOFT SOIL (<40kPa) SHALL BE REPLACED WITH 20/40mm CLEAN STONE MATERIAL. SUPERVISOR TO HAVE REPRESENTATION ON SITE TO CONFIRM SOURCE MATERIAL TESTING CONFORMITY. SOURCE MATERIAL TESTING SHOULD COMPRISE GRADING, ATTERBERG LIMITS, MAXIMUM DRY DENSITY AND UNDRAINED SHEAR STRENGTH ON REMOULDED MATERIAL. FILL TO BE COMPACTED AS PER SHW SPECIFICATION.
 3. DRAINAGE EXCAVATION BACKFILL SHALL BE TYPE 1 MATERIAL. SUPERVISOR TO HAVE REPRESENTATION ON SITE TO CONFIRM SOURCE MATERIAL TESTING CONFORMITY AND FORMATION SUITABILITY. SOURCE MATERIAL TESTING SHOULD COMPRISE GRADING, ATTERBERG LIMITS, MAXIMUM DRY DENSITY AND UNDRAINED SHEAR STRENGTH ON REMOULDED MATERIAL. FILL TO BE COMPACTED AS PER SHW SPECIFICATION.
 4. WIDTH OF TRENCH - IN ACCORDANCE WITH BS EN 1610 TRENCH TO BE PIPE EXTERNAL DIA +1.0m MINIMUM.

DETAIL 1 - REINSTATEMENT OF VERGE ALONGSIDE TRACK
SCALE 1:25

DETAIL 2 - PIPE BED AND SURROUND
SCALE 1:25

Millimetres
0 10 100

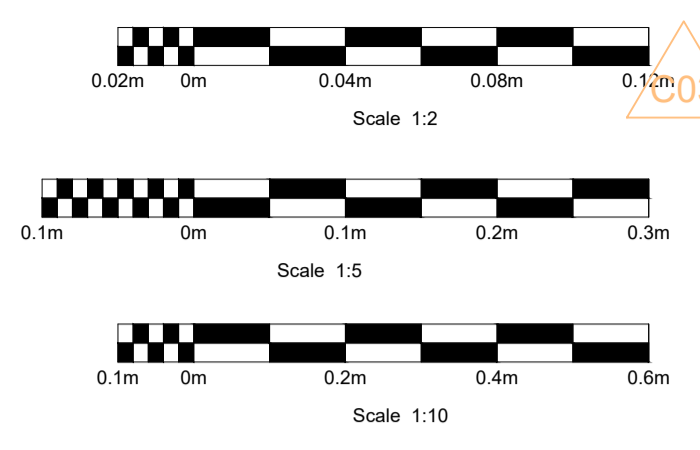
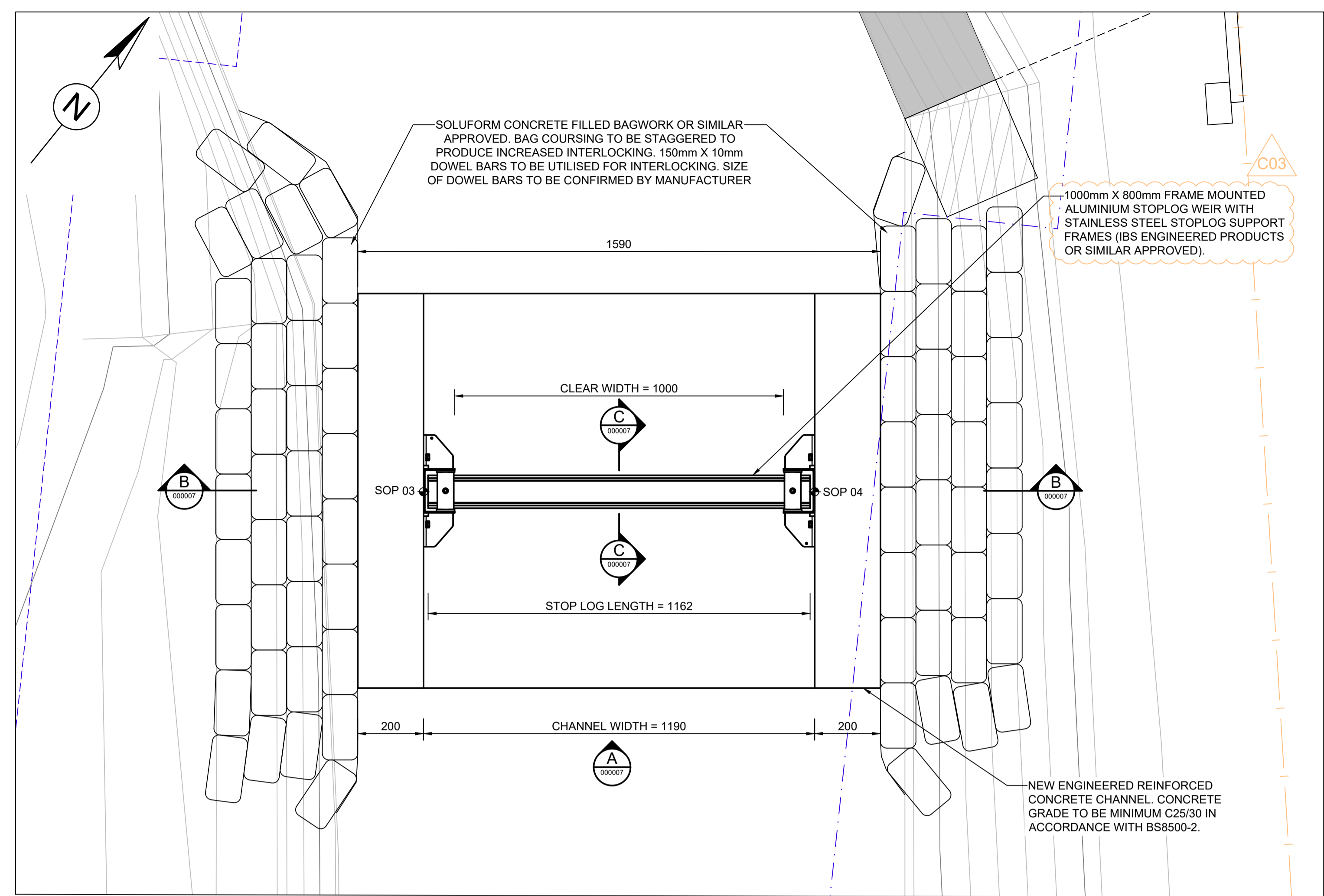

SOP DETAILS

SOP NO	EASTING (m)	NORTHING (m)
SOP03	207497.337	53509.872
SOP04	207498.262	53510.621

NOTES:

12. DRAINAGE EXCAVATION BACKFILL SHALL BE TYPE 1 MATERIAL. SUPERVISOR TO HAVE REPRESENTATION ON SITE TO CONFIRM SOURCE MATERIAL TESTING CONFORMITY AND FORMATION SUITABILITY. SOURCE MATERIAL TESTING SHOULD COMPRISE GRADING, ATTERBERG LIMITS, MAXIMUM DRY DENSITY AND UNDRAINED SHEAR STRENGTH ON REMOULDED MATERIAL. FILL TO BE COMPACTED AS PER SHW SPECIFICATION.

LEGEND:

- EXISTING GROUND LEVEL
- MAJOR CONTOUR
- MINOR CONTOUR
- NETWORK RAIL ZONE OF INFLUENCE EXTENT
- TRACK SUPPORT ZONE EXTENT

SAFETY, HEALTH AND ENVIRONMENTAL INFORMATION

In addition to the hazards/risks normally associated with the types of work detailed on this drawing, note the following:

CONSTRUCTION

- A. RISK OF INSTABILITY OF THE EXISTING HEADWALL.
- B. RISK OF POLLUTION TO THE WATERCOURSE.
- C. RISK OF RAILWAY LINE NEARBY.
- D. RISK OF OVERHEAD SERVICES.
- E. RISK OF STRIKING UNKNOWN/UNCHARTED SERVICES AND STRIKING SERVICES DURING EXCAVATION WORKS.
- F. COLLAPSE OF EMBANKMENT DUE TO HEAVY PLANT/SLOPE INSTABILITY.
- G. POTENTIAL RISK OF INTERFACE WITH MEMBERS OF PUBLIC DUE TO UNAUTHORISED ACCESS.
- H. RISK OF WORKING OVER OR NEAR WATER.
- J. RISK OF NOISE, DUST AND VIBRATION.
- K. RISK OF INSTABILITY OF EXISTING STEPPED CONCRETE RETAINING WALL.

MAINTENANCE/CLEANING
AS PER CONSTRUCTION

DECOMMISSIONING/DEMOLITION
AS PER CONSTRUCTION

It is assumed that all works will be carried out by a competent contractor working, where appropriate, to an approved method statement.

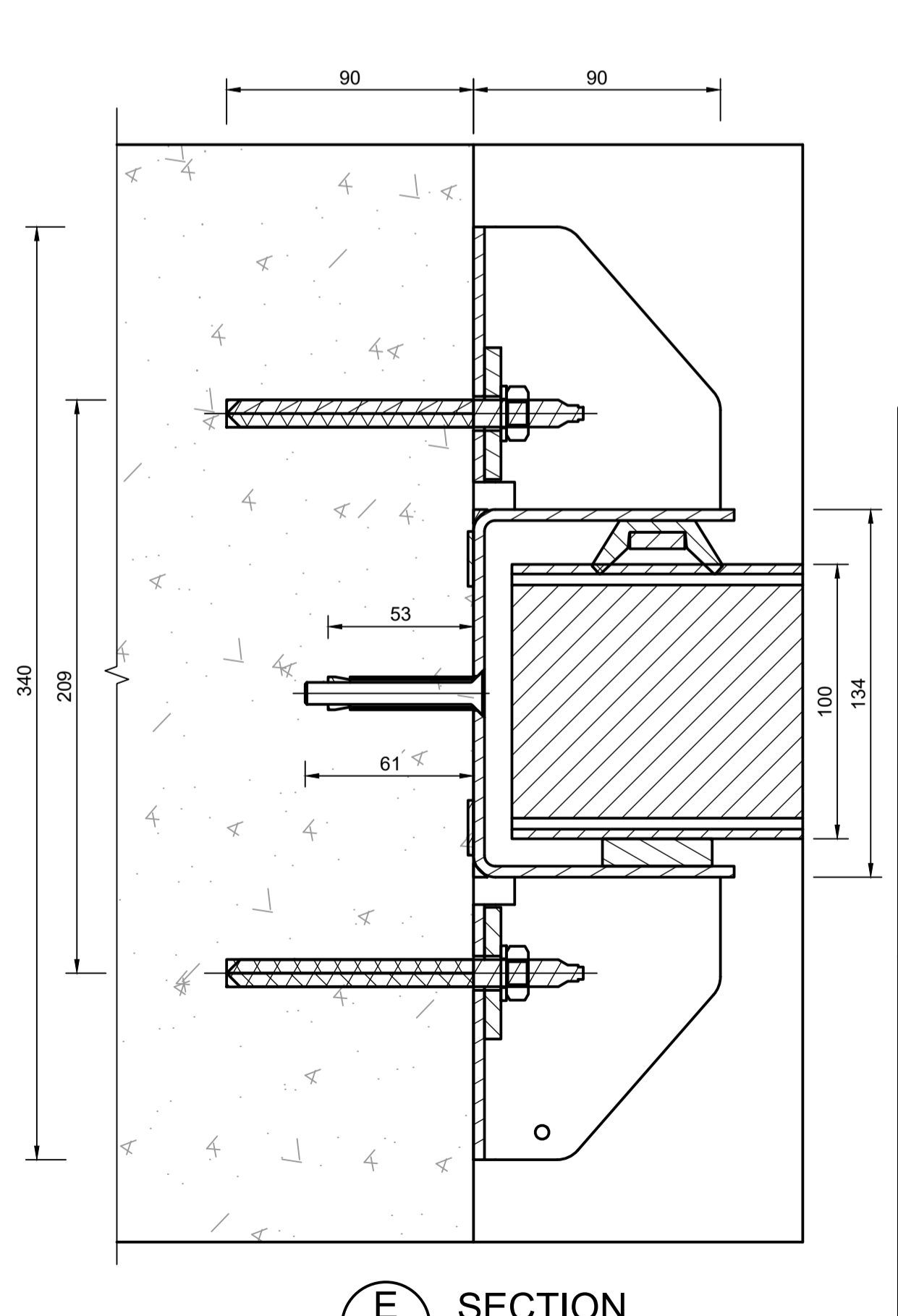
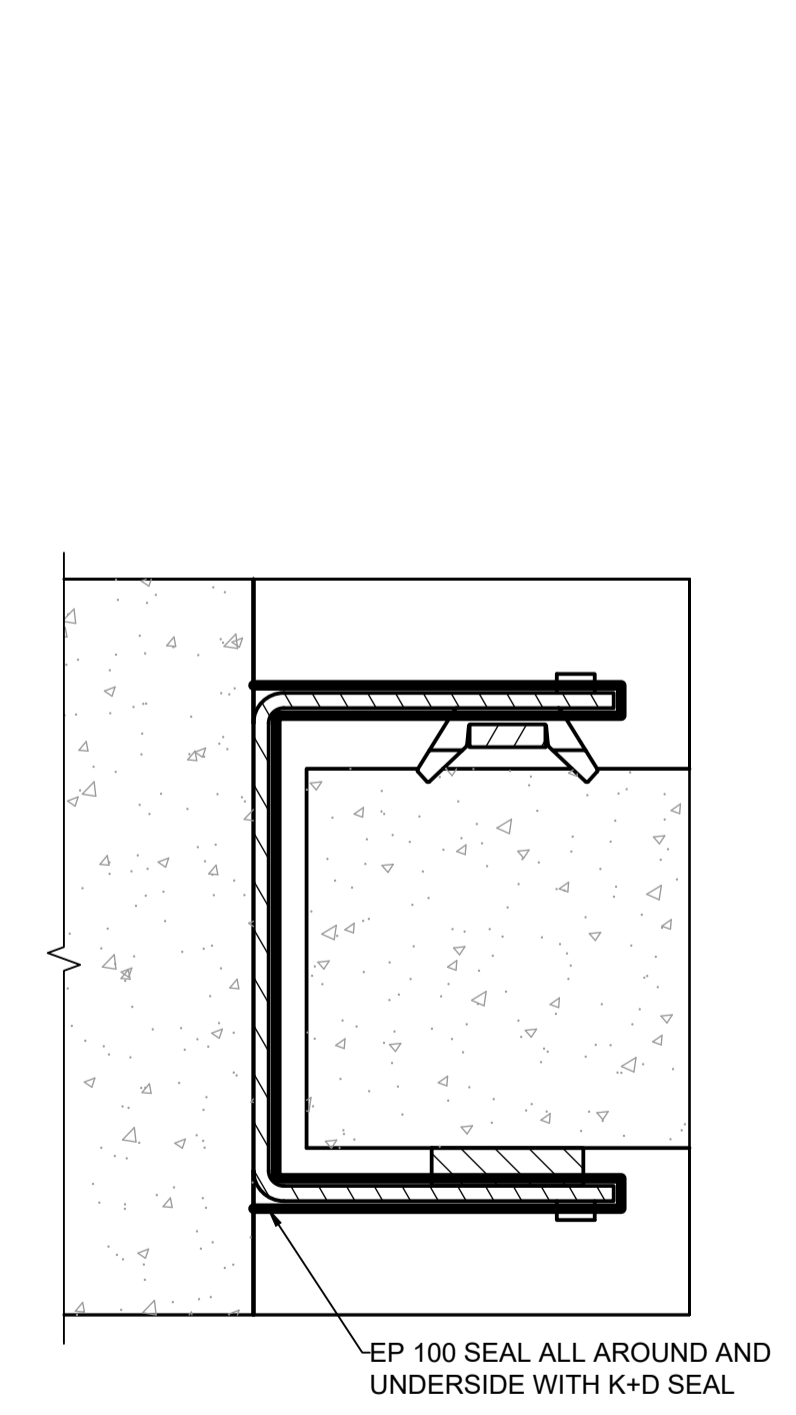
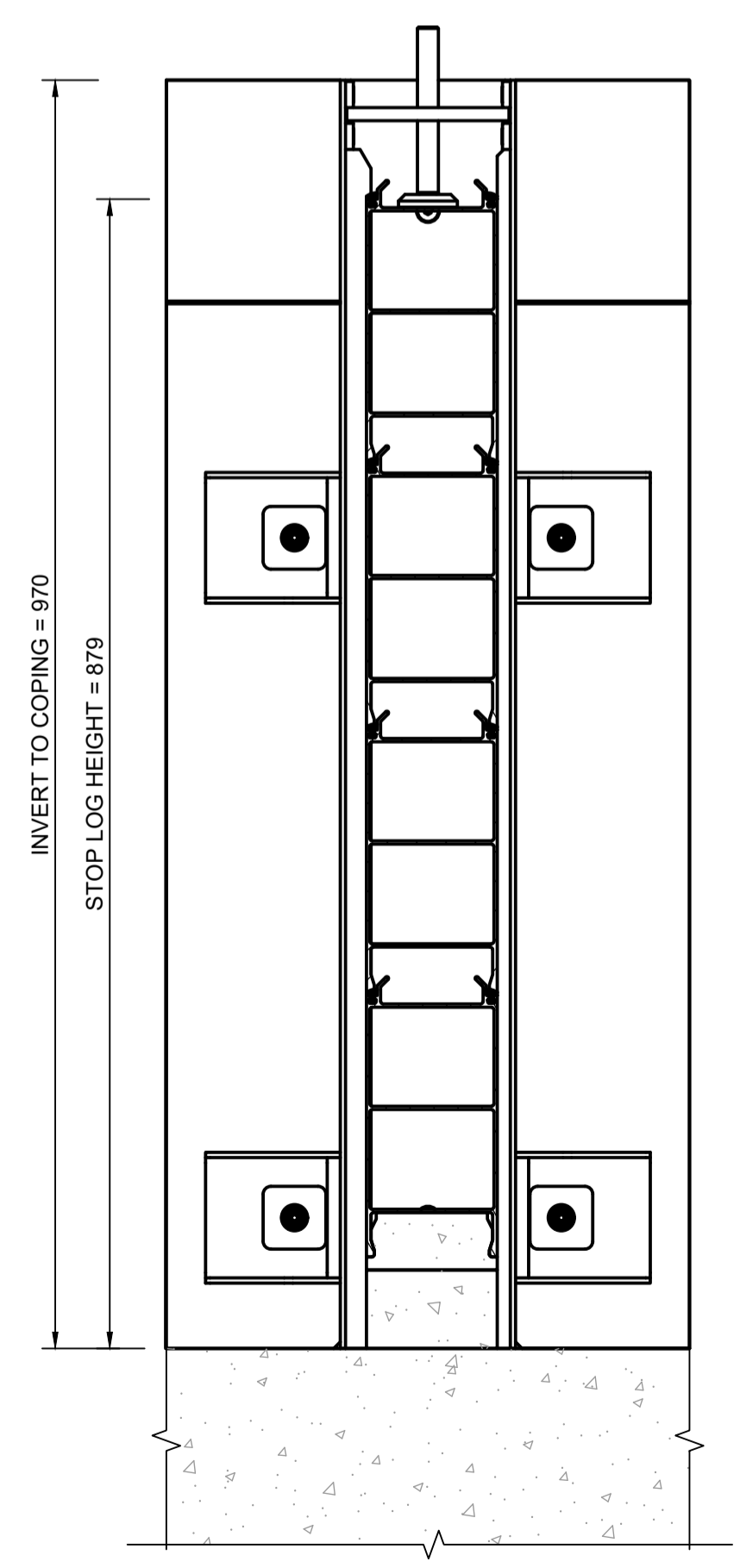
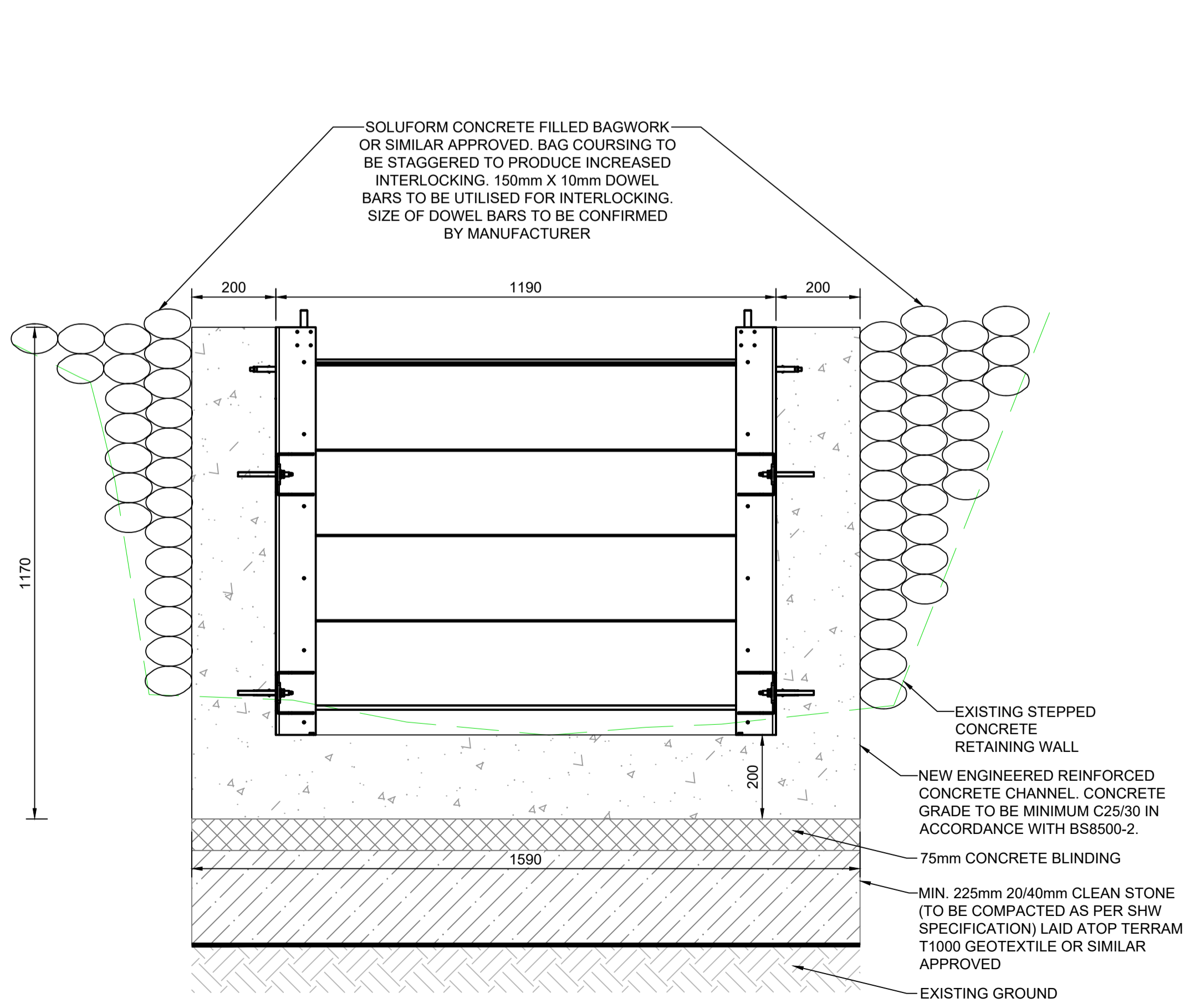
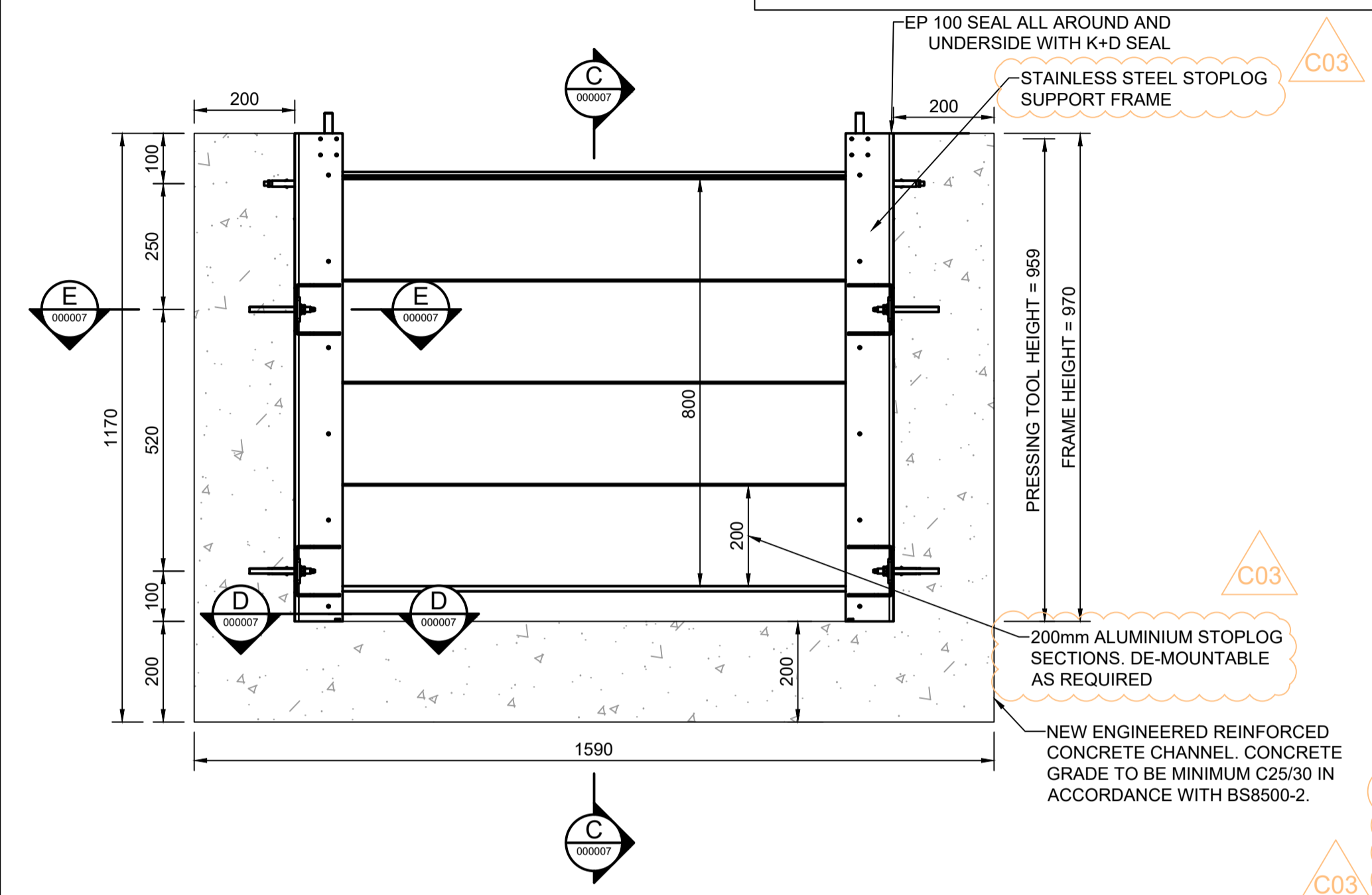

NOTES:

- THIS DRAWING IS TO BE READ IN CONJUNCTION WITH ALL OTHER ENGINEERS DRAWINGS.
- ALL DIMENSIONS ARE IN MILLIMETRES AND ALL LEVELS ARE IN METRES ABOVE ORDNANCE DATUM (AOD) UNLESS OTHERWISE STATED.
- THE POSITION OF ANY EXISTING PUBLIC OR PRIVATE SEWERS, UTILITY SERVICES, PLANT OR APPARATUS SHOWN ON THIS DRAWING IS BELIEVED TO BE CORRECT, BUT NO WARRANTY TO THIS IS EXPRESSED OR IMPLIED. OTHER SUCH PLANT OR APPARATUS MAY ALSO BE PRESENT BUT NOT SHOWN. THE CONTRACTOR IS THEREFORE ADVISED TO UNDERTAKE THEIR OWN INVESTIGATION WHERE THE PRESENCE OF ANY EXISTING SEWERS, SERVICES, PLANT OR APPARATUS MAY AFFECT THEIR OPERATIONS.
- THE UTILITY INFORMATION SHOWN IS DERIVED BY A GPR SURVEY UNDERTAKEN BY AP LAND SURVEYS IN FEBRUARY 2020. THIS HAS BEEN UPDATED/SUPPLEMENTED BY A UTILITIES SURVEY UNDERTAKEN BY LEWIS BROWN LAND SURVEYORS IN SEPTEMBER 2022.
- PRIVATE SERVICES ARE KNOWN TO BE LOCATED ON SITE BUT LOCATION AND DEPTH ARE CURRENTLY UNKNOWN. ENVIRONMENT AGENCY TO PROVIDE DETAILS OF SERVICES PRIOR TO WORKS COMMENCING.
- TOPOGRAPHIC SURVEY UNDERTAKEN BY LB LAND SURVEYORS AND PROVIDED TO THE DESIGNER IN SEPTEMBER 2022.
- CONTRACTOR TO CHECK ALL SETTING OUT PRIOR TO CONSTRUCTION.
- SOFT SOIL (<40kPa) SHALL BE REPLACED WITH 20/40mm CLEAN STONE MATERIAL. SUPERVISOR TO HAVE REPRESENTATION ON SITE TO CONFIRM SOURCE MATERIAL TESTING CONFORMITY. SOURCE MATERIAL TESTING SHOULD COMPRISE GRADING, ATTERBERG LIMITS, MAXIMUM DRY DENSITY AND UNDRAINED SHEAR STRENGTH ON REMOULDED MATERIAL. FILL TO BE COMPACTED AS PER SHW SPECIFICATION.
- MINIMUM CONCRETE GRADE TO BE C25/C30.
- LOWEST MINIMUM COVER (TO BS 8500-1:2006):
 - FOR CONCRETE CAST AGAINST BLINDING= 50mm
 - FOR CONCRETE CAST DIRECTLY AGAINST THE SOIL= 75mm.
- WHERE POSSIBLE THE CONTRACTOR IS TO SOURCE LOW CARBON CONCRETE (LCC) TO MEET THE ENVIRONMENT AGENCY'S ASPIRATION OF BEING NET CARBON ZERO BY 2030. THE LCC MIX MUST COMPLY WITH THE REQUIREMENTS OF THE STATED CONCRETE SPECIFICATION. THE CONTRACTOR IS TO PROVIDE A MIX SPECIFICATION FOR ASSESSMENT BY THE DESIGNER PRIOR TO CONSTRUCTION TO ENSURE COMPLIANCE.

Rev.	Date	Description	By	Chkd	App'd
C01	07/02/23	FOR INFORMATION	SB	SN	AY
C02	30/06/23	FOR CONSTRUCTION	SB	TA	AY
C03	11/08/23	FOR CONSTRUCTION	SB	TA	AY

Published Design Stage Files
A4

ATKINS
Member of the SNC-Lavalin Group

The Hub
500 Park Avenue
Aztec West
Bristol
BS32 4RZ

Tel: +44 (0)1454 662000
Fax: +44 (0)1454 663333
www.atkinsglobal.com
© SNC-Lavalin (2021)

Environment Agency

Project Title
**PAR ST BLAZEY
ADDITIONAL WORKS**

Drawing Title
**PAR ST BLAZEY
FISH AND EEL PASS
WEIR STRUCTURE DETAIL**

Scale	Drawn	Checked	Reviewed	Authorised
AS SHOWN	SB	TA	AY	MG
Original Size	Date	Date	Date	Date
A1	11/08/23	11/08/23	11/08/23	11/08/23

Drawing Number
ENVIMSW002205-ATK-00-4XX-DR-C-000007

Revision
C03

100
10
0
Millimetres

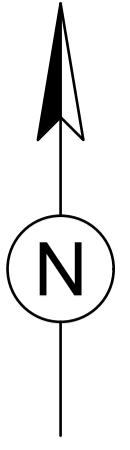

DO NOT SCALE

SAFETY, HEALTH AND ENVIRONMENTAL INFORMATION

In addition to the hazards/risks normally associated with the types of work detailed on this drawing, note the following:

- CONSTRUCTION**
- A. RISK OF INSTABILITY OF THE EXISTING HEADWALL.
 - B. RISK OF POLLUTION TO THE WATERCOURSE.
 - C. RISK OF RAILWAY LINE NEARBY.
 - D. RISK OF OVERHEAD SERVICES.
 - E. RISK OF STRIKING UNKNOWN/UNCHARTED SERVICES AND STRIKING SERVICES DURING EXCAVATION WORKS.
 - F. COLLAPSE OF EMBANKMENT DUE TO HEAVY PLANT/SLOPE INSTABILITY.
 - G. POTENTIAL RISK OF INTERFACE WITH MEMBERS OF PUBLIC DUE TO UNAUTHORISED ACCESS.
 - H. RISK OF WORKING OVER OR NEAR WATER.
 - J. RISK OF NOISE, DUST AND VIBRATION.
 - K. RISK OF INSTABILITY OF EXISTING STEPPED CONCRETE RETAINING WALL.

MAINTENANCE/CLEANING
AS PER CONSTRUCTION

DECOMMISSIONING/DEMOLITION
AS PER CONSTRUCTION

It is assumed that all works will be carried out by a competent contractor working, where appropriate, to an approved method statement

NOTES :

1. THIS DRAWING IS TO BE READ IN CONJUNCTION WITH ALL OTHER ENGINEERS DRAWINGS.
2. ALL DIMENSIONS ARE IN MILLIMETRES AND ALL LEVELS ARE IN METRES ABOVE ORDNANCE DATUM (AOD) UNLESS OTHERWISE STATED.
3. THE POSITION OF ANY EXISTING PUBLIC OR PRIVATE SEWERS, UTILITY SERVICES, PLANT OR APPARATUS SHOWN ON THIS DRAWING IS BELIEVED TO BE CORRECT, BUT NO WARRANTY TO THIS IS EXPRESSED OR IMPLIED. OTHER SUCH PLANT OR APPARATUS MAY ALSO BE PRESENT BUT NOT SHOWN. THE CONTRACTOR IS THEREFORE ADVISED TO UNDERTAKE THEIR OWN INVESTIGATION WHERE THE PRESENCE OF ANY EXISTING SEWERS, SERVICES, PLANT OR APPARATUS MAY AFFECT THEIR OPERATIONS.
4. THE UTILITY INFORMATION SHOWN IS DERIVED BY A GPR SURVEY UNDERTAKEN BY AP LAND SURVEYS IN FEBRUARY 2020. THIS HAS BEEN UPDATED/SUPPLEMENTED BY A UTILITIES SURVEY UNDERTAKEN BY LEWIS BROWN LAND SURVEYORS IN SEPTEMBER 2022.
5. PRIVATE SERVICES ARE KNOWN TO BE LOCATED ON SITE BUT LOCATION AND DEPTH ARE CURRENTLY UNKNOWN. ENVIRONMENT AGENCY TO PROVIDE DETAILS OF SERVICES PRIOR TO WORKS COMMENCING.
6. TOPOGRAPHIC SURVEY UNDERTAKEN BY LB LAND SURVEYORS AND PROVIDED TO THE DESIGNER IN SEPTEMBER 2022.

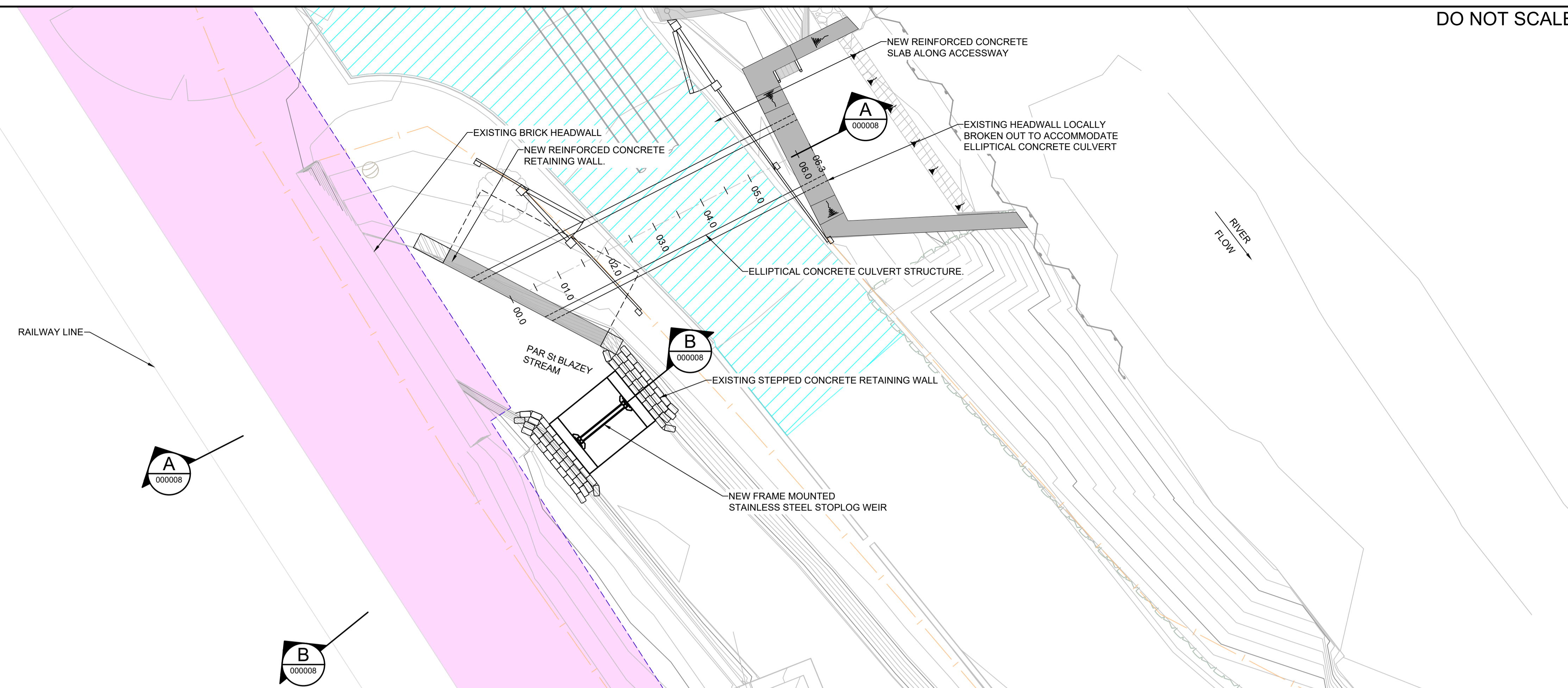

GENERAL ARRANGEMENT PLAN

SCALE 1:50

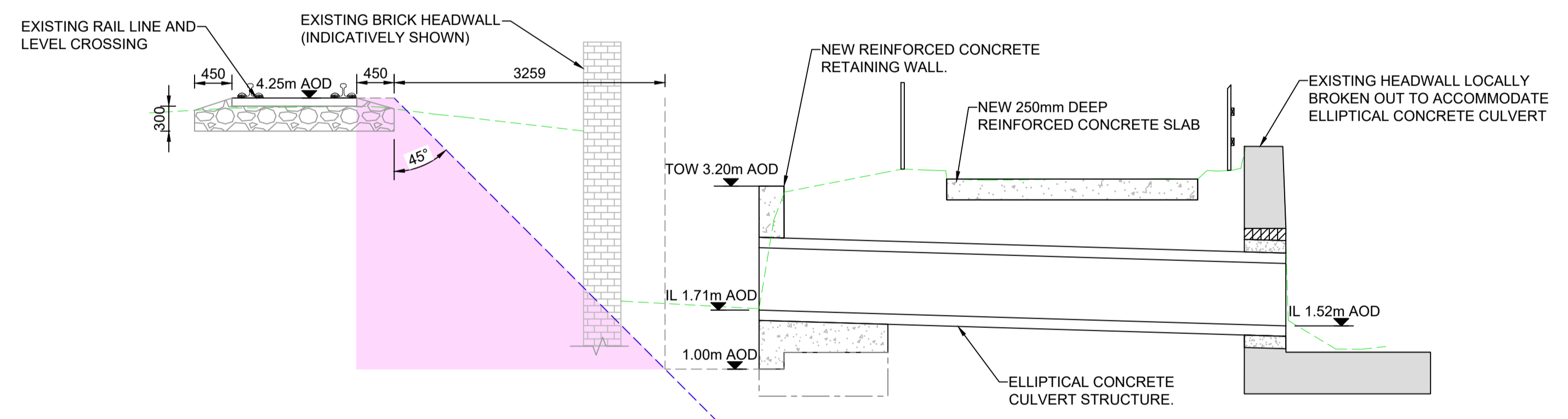

A SECTION ACROSS CULVERT

SCALE 1:50

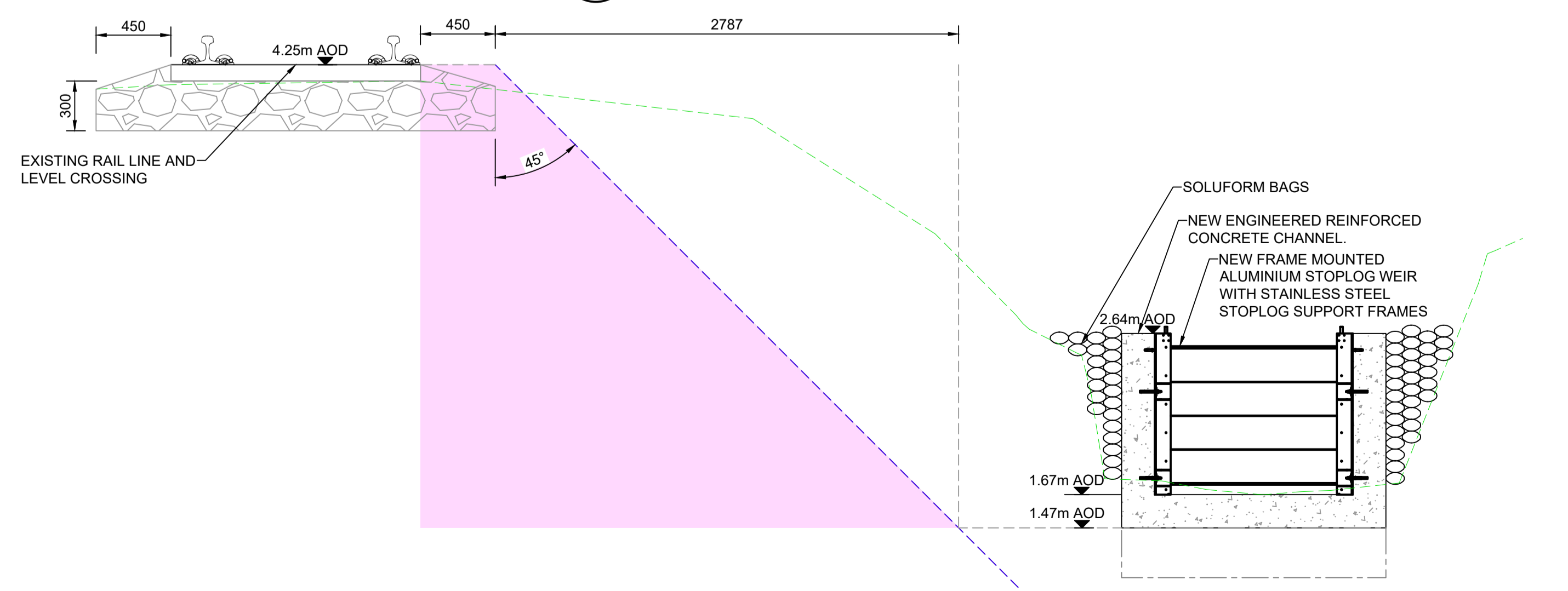

B SECTION ACROSS WEIR

SCALE 1:25

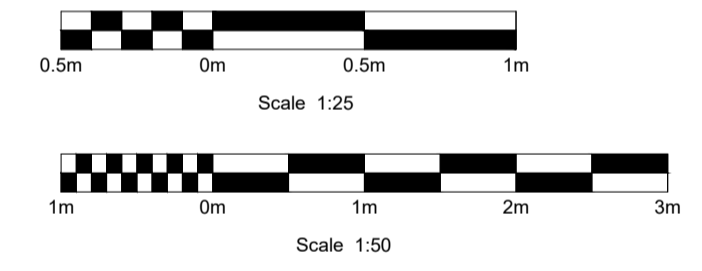

C01	11/08/23	FOR CONSTRUCTION	SB	TA	AY
Rev.	Date	Description	By	Chk'd	App'd

Drawing Status: **Published Design Stage Files** Suitability: **A4**

ATKINS
Member of the SNC-Lavalin Group

The Hub
500 Park Avenue
Aztec West
Bristol
BS32 4RZ
Tel: +44 (0)1454 662000
Fax: +44 (0)1454 663333
www.atkinglobal.com
© SNC-Lavalin (2023)



Project Title: **PAR ST BLAZEY ADDITIONAL WORKS**

Drawing Title: **PAR ST BLAZEY FISH AND EEL PASS TRACK SUPPORT ZONE PLAN AND SECTIONS**

Scale	Drawn	Checked	Reviewed	Authorised
AS SHOWN	SB	TA	AY	MG
Original Size	Date	Date	Date	Date
A1	11/08/23	11/08/23	11/08/23	11/08/23

Drawing Number: ENVMSW002205-ATK-00-4XX-DR-C-000008 Revision: C01

LEGEND :

- TRACK SUPPORT ZONE
- RC SLAB
- MAJOR CONTOUR
- MINOR CONTOUR
- TRACK SUPPORT ZONE EXTENT
- EXISTING FENCE
- EXISTING GROUND PROFILE
- EXCAVATION TO BOTTOM OF TYPE 1

100
0 10
Millimetres

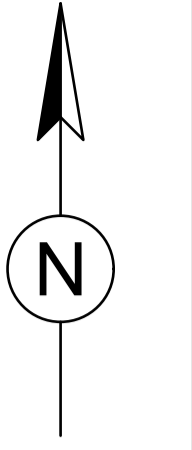

DO NOT SCALE

SAFETY, HEALTH AND ENVIRONMENTAL INFORMATION

In addition to the hazards/risks normally associated with the types of work detailed on this drawing, note the following:

CONSTRUCTION

- A. RISK OF INSTABILITY OF THE EXISTING HEADWALL.
- B. RISK OF POLLUTION TO THE WATERCOURSE.
- C. RISK OF RAILWAY LINE NEARBY.
- D. RISK OF OVERHEAD SERVICES.
- E. RISK OF STRIKING UNKNOWN/UNCHARTED SERVICES AND STRIKING SERVICES DURING EXCAVATION WORKS.
- F. COLLAPSE OF EMBANKMENT DUE TO HEAVY PLANT/SLOPE INSTABILITY.
- G. POTENTIAL RISK OF INTERFACE WITH MEMBERS OF PUBLIC DUE TO UNAUTHORISED ACCESS.
- H. RISK OF WORKING OVER OR NEAR WATER.
- J. RISK OF NOISE, DUST AND VIBRATION.
- K. RISK OF INSTABILITY OF EXISTING STEPPED CONCRETE RETAINING WALL.

MAINTENANCE/CLEANING

AS PER CONSTRUCTION

DECOMMISSIONING/DEMOLITION

AS PER CONSTRUCTION

It is assumed that all works will be carried out by a competent contractor working, where appropriate, to an approved method statement

NOTES :

1. THIS DRAWING IS TO BE READ IN CONJUNCTION WITH ALL OTHER ENGINEERS DRAWINGS.
2. ALL DIMENSIONS ARE IN MILLIMETRES AND ALL LEVELS ARE IN METRES ABOVE ORDNANCE DATUM (AOD) UNLESS OTHERWISE STATED.
3. THE POSITION OF ANY EXISTING PUBLIC OR PRIVATE SEWERS, UTILITY SERVICES, PLANT OR APPARATUS SHOWN ON THIS DRAWING IS BELIEVED TO BE CORRECT, BUT NO WARRANTY TO THIS IS EXPRESSED OR IMPLIED. OTHER SUCH PLANT OR APPARATUS MAY ALSO BE PRESENT BUT NOT SHOWN. THE CONTRACTOR IS THEREFORE ADVISED TO UNDERTAKE THEIR OWN INVESTIGATION WHERE THE PRESENCE OF ANY EXISTING SEWERS, SERVICES, PLANT OR APPARATUS MAY AFFECT THEIR OPERATIONS.
4. THE UTILITY INFORMATION SHOWN IS DERIVED BY A GPR SURVEY UNDERTAKEN BY AP LAND SURVEYS IN FEBRUARY 2020. THIS HAS BEEN UPDATED/SUPPLEMENTED BY A UTILITIES SURVEY UNDERTAKEN BY LEWIS BROWN LAND SURVEYORS IN SEPTEMBER 2022.
5. PRIVATE SERVICES ARE KNOWN TO BE LOCATED ON SITE BUT LOCATION AND DEPTH ARE CURRENTLY UNKNOWN. ENVIRONMENT AGENCY TO PROVIDE DETAILS OF SERVICES PRIOR TO WORKS COMMENCING.
6. TOPOGRAPHIC SURVEY UNDERTAKEN BY LB LAND SURVEYORS AND PROVIDED TO THE DESIGNER IN SEPTEMBER 2022.

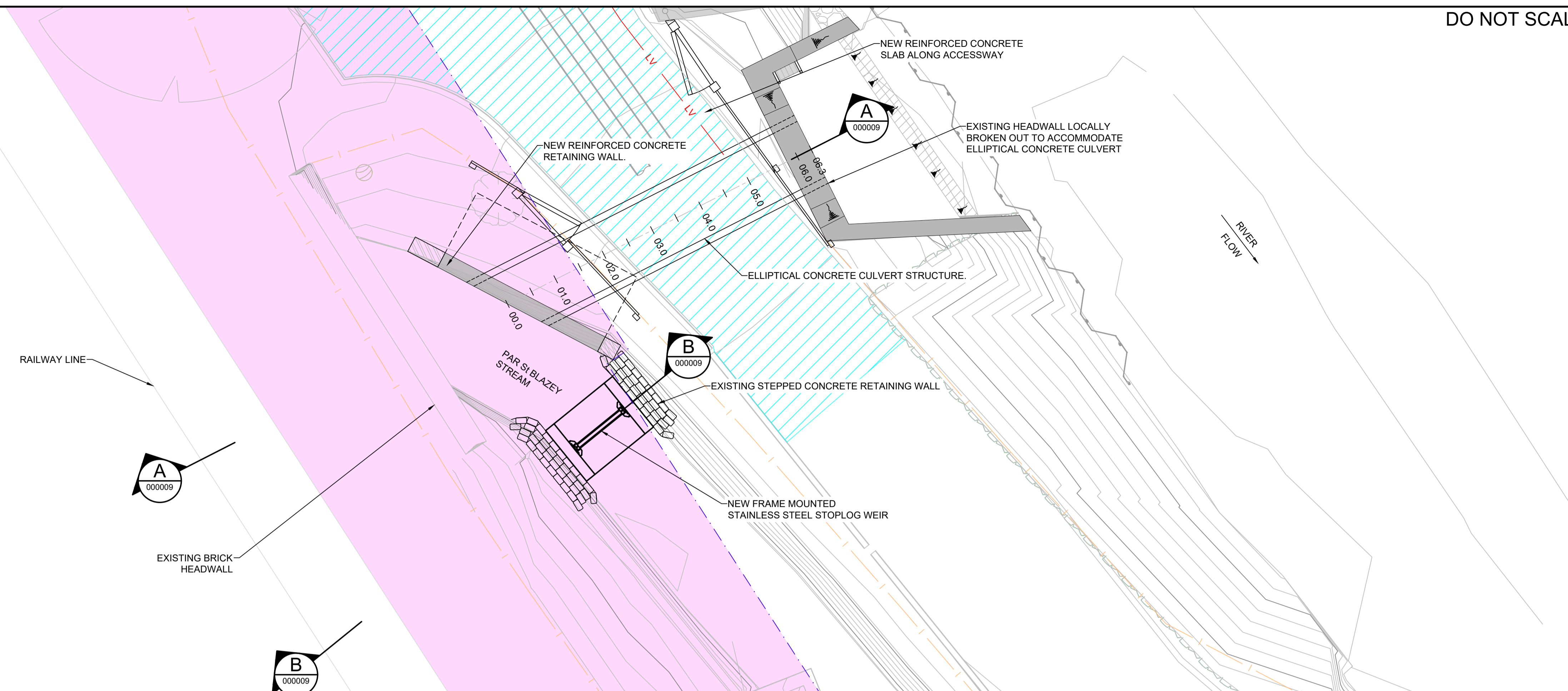

GENERAL ARRANGEMENT PLAN

SCALE 1:50

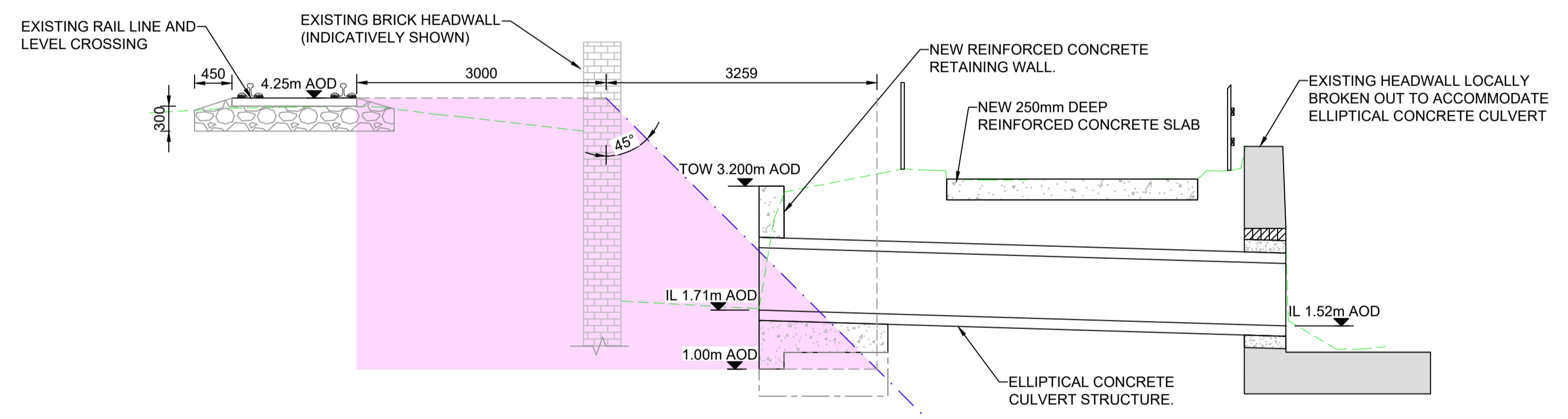

A SECTION ACROSS CULVERT

SCALE 1:50

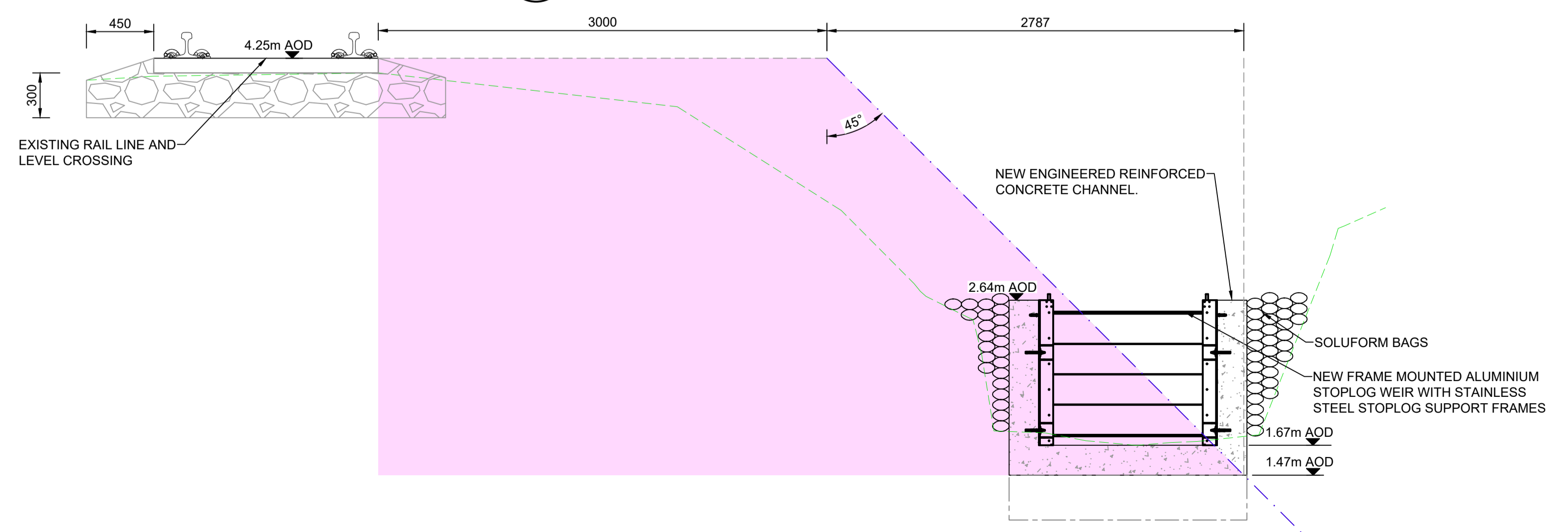

B SECTION ACROSS WEIR

SCALE 1:25

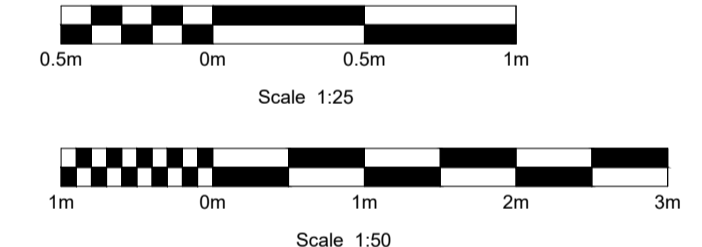

C01	11/08/23	FOR CONSTRUCTION	SB	TA	AY
Rev.	Date	Description	By	Chk'd	App'd

Drawing Status: **Published Design Stage Files** Suitability: **A4**

ATKINS
Member of the SNC-Lavalin Group

The Hub
500 Park Avenue
Aztec West
Bristol
BS32 4RZ
Tel: +44 (0)1454 662000
Fax: +44 (0)1454 663333
www.atkinglobal.com
© SNC-Lavalin (2021)



Project Title: **PAR ST BLAZEY ADDITIONAL WORKS**

Drawing Title: **PAR ST BLAZEY FISH AND EEL PASS NETWORK RAIL ZONE OF INFLUENCE PLAN AND SECTIONS**

Scale	Drawn	Checked	Reviewed	Authorised
AS SHOWN	SB	TA	AY	MG
Original Size	Date	Date	Date	Date
A1	11/08/23	11/08/23	11/08/23	11/08/23

Drawing Number: **ENVMSW002205-ATK-00-4XX-DR-C-000009** Revision: **C01**

LEGEND :

- NETWORK RAIL ZONE OF INFLUENCE
- RC SLAB
- MAJOR CONTOUR
- MINOR CONTOUR
- NETWORK RAIL ZONE OF INFLUENCE EXTENT
- EXISTING FENCE
- EXISTING GROUND PROFILE
- EXCAVATION TO BOTTOM OF TYPE 1