

TITLE	Silver Town	DRAWN BY	Roger Hewitt
DESCRIPTION	Main Site	DATE	14 th October 2022

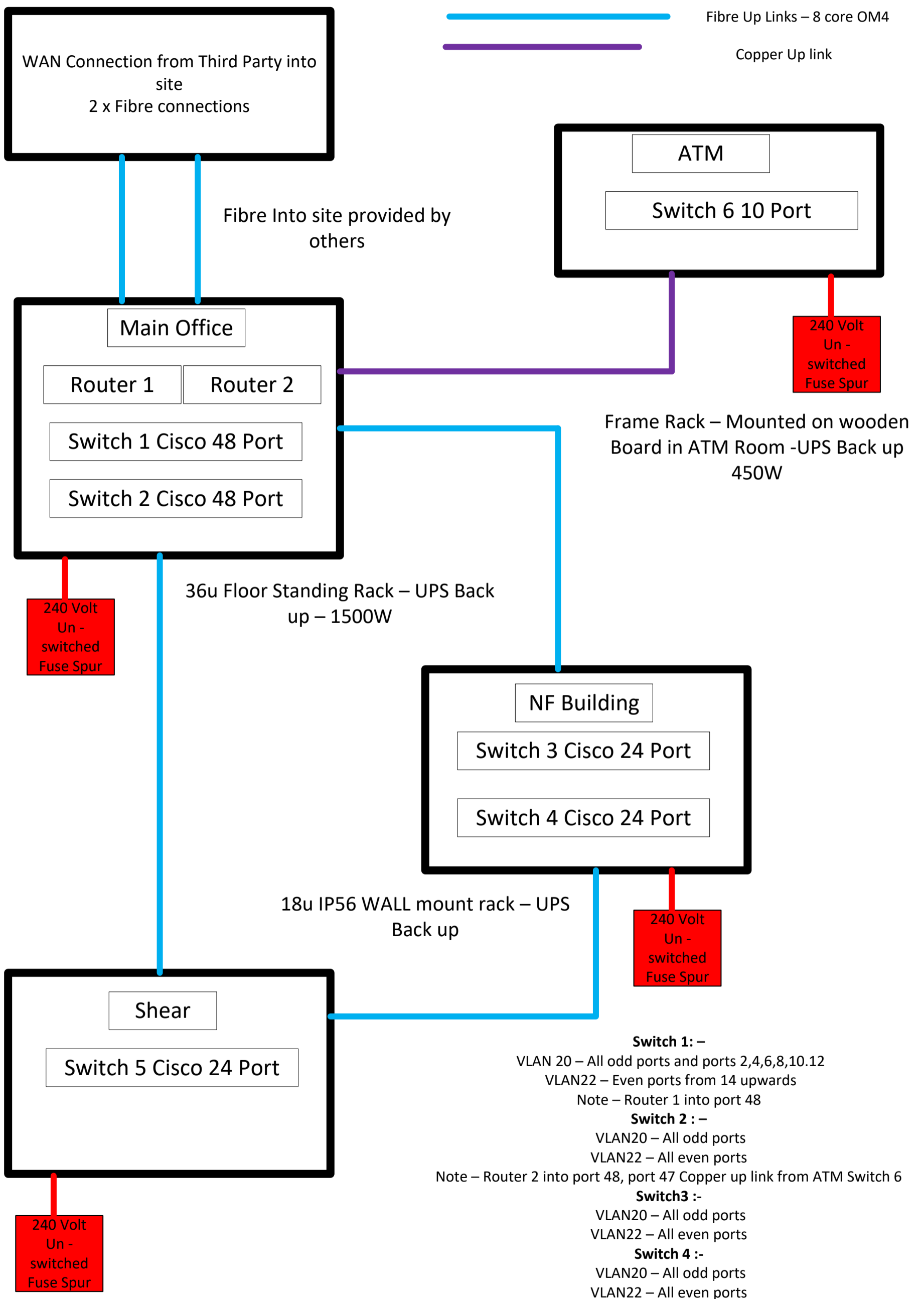

- Switch 1: –**
 VLAN 20 – All odd ports and ports 2,4,6,8,10,12
 VLAN22 – Even ports from 14 upwards
 Note – Router 1 into port 48
- Switch 2: –**
 VLAN20 – All odd ports
 VLAN22 – All even ports
 Note – Router 2 into port 48, port 47 Copper up link from ATM Switch 6
- Switch3 :-**
 VLAN20 – All odd ports
 VLAN22 – All even ports
- Switch 4 :-**
 VLAN20 – All odd ports
 VLAN22 – All even ports
- Switch 5 :-**
 VLAN20 – All odd ports
 VLAN22 – All even ports
- Switch 6 :-**
 VLAN 20 -8-9
 VLAN 22 – 1 - 6
 Port 10 Copper unlinke to switch 2 port 47



TITLE	Silver Town	DRAWN BY	Roger Hewitt
DESCRIPTION	Network Plan	DATE	14 th October 2022

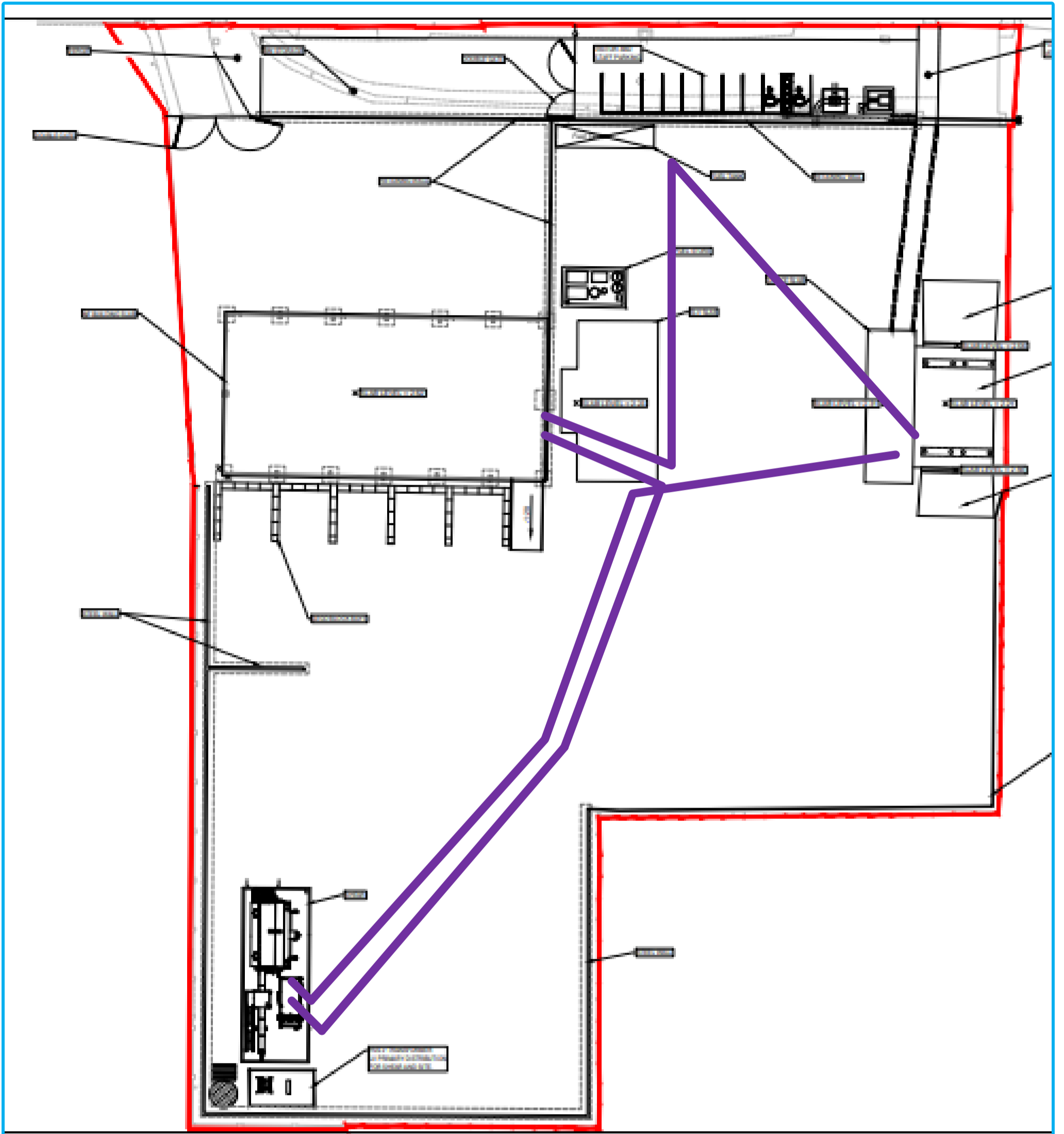

TITLE	Silver Town	DRAWN BY	Roger Hewitt
DESCRIPTION	Fibre Network Plan	DATE	14 th October 2022

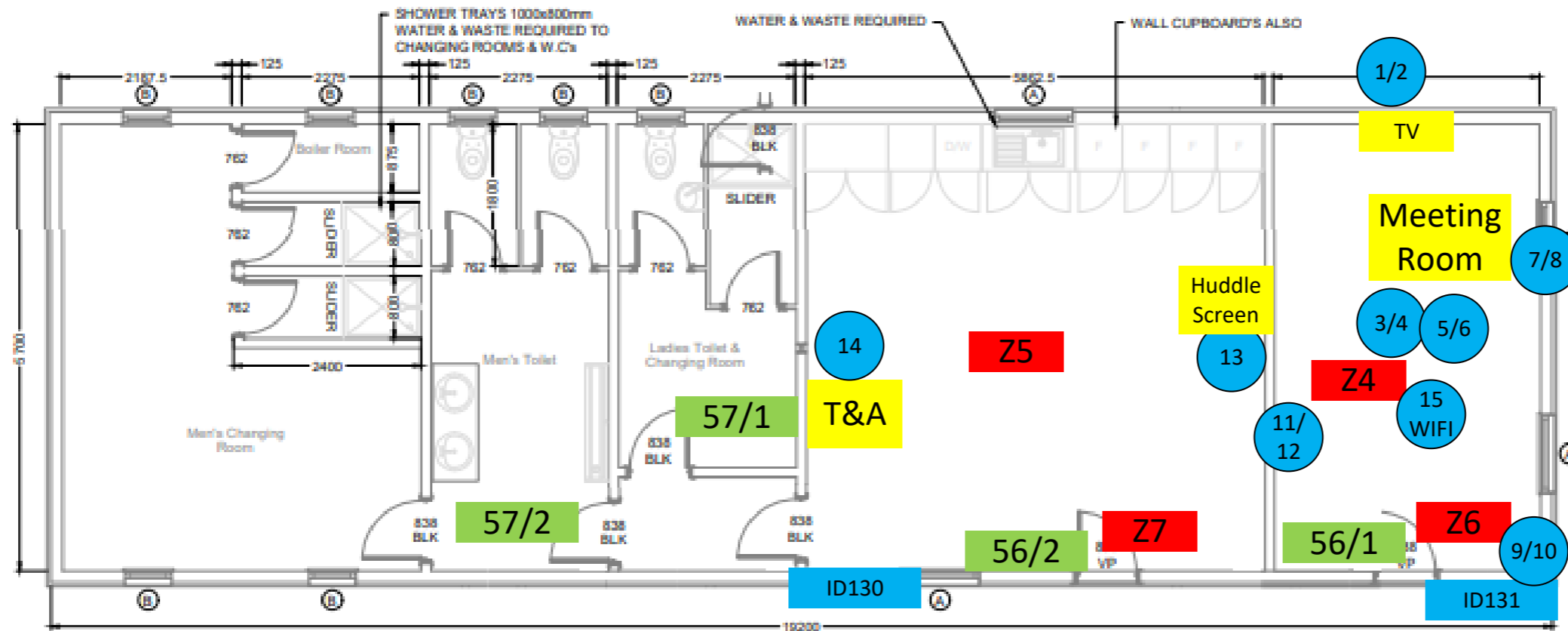

2nd Floor

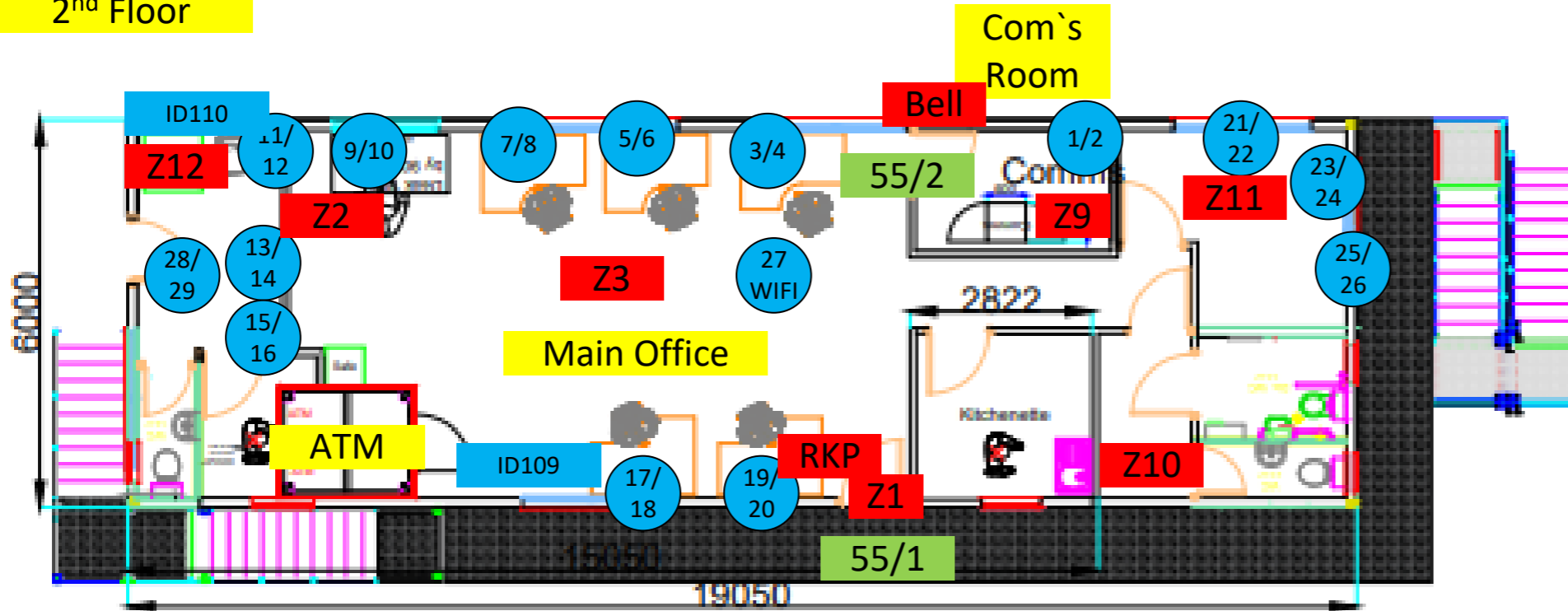

Ground Floor

Note – 28/29 additional



TITLE	Silver Town	DRAWN BY	Roger Hewitt
DESCRIPTION	Main Admin Office Building	DATE	6 th February 2023

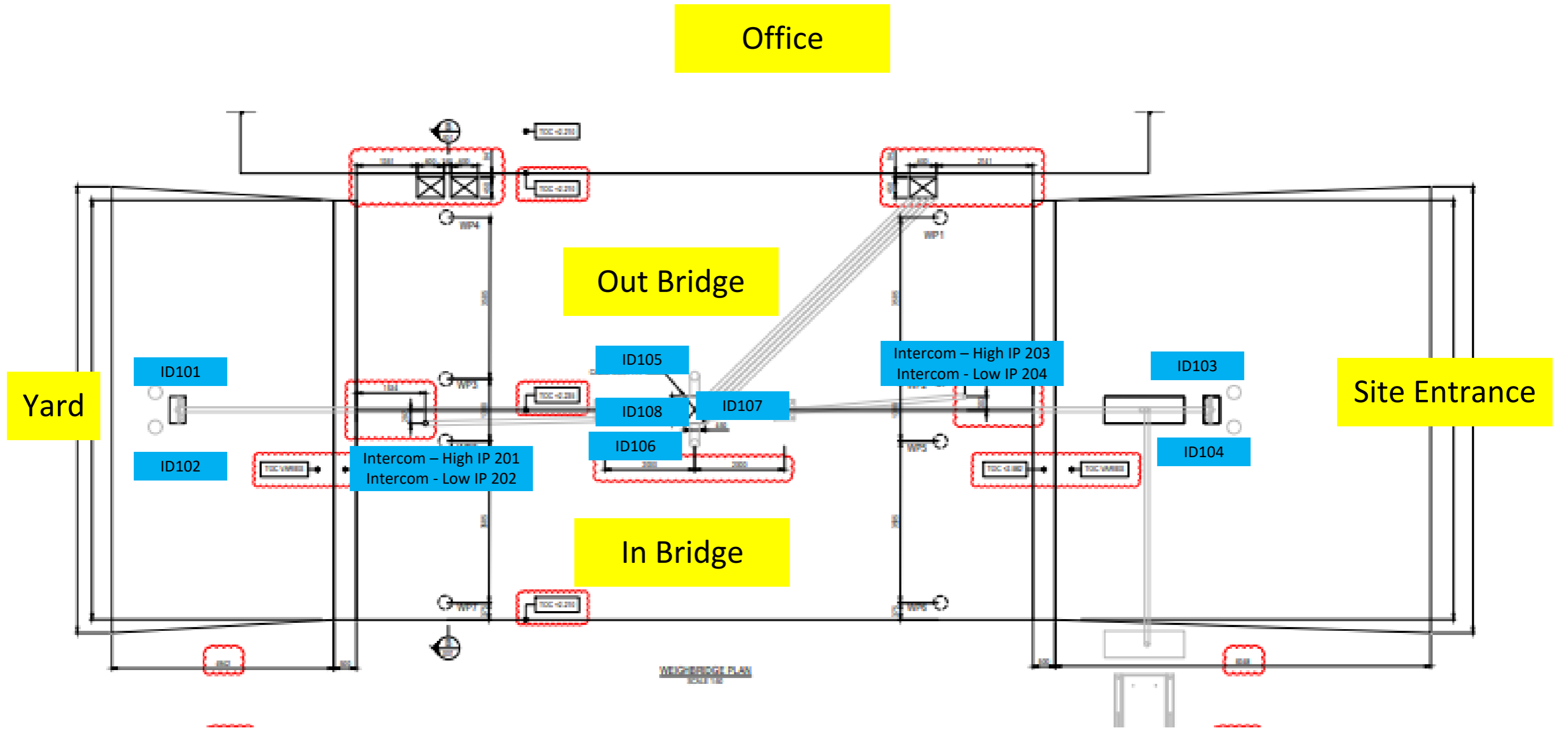

TITLE	Silver Town	DRAWN BY	Roger Hewitt
DESCRIPTION	Weighbridge Area	DATE	14 th October 2022

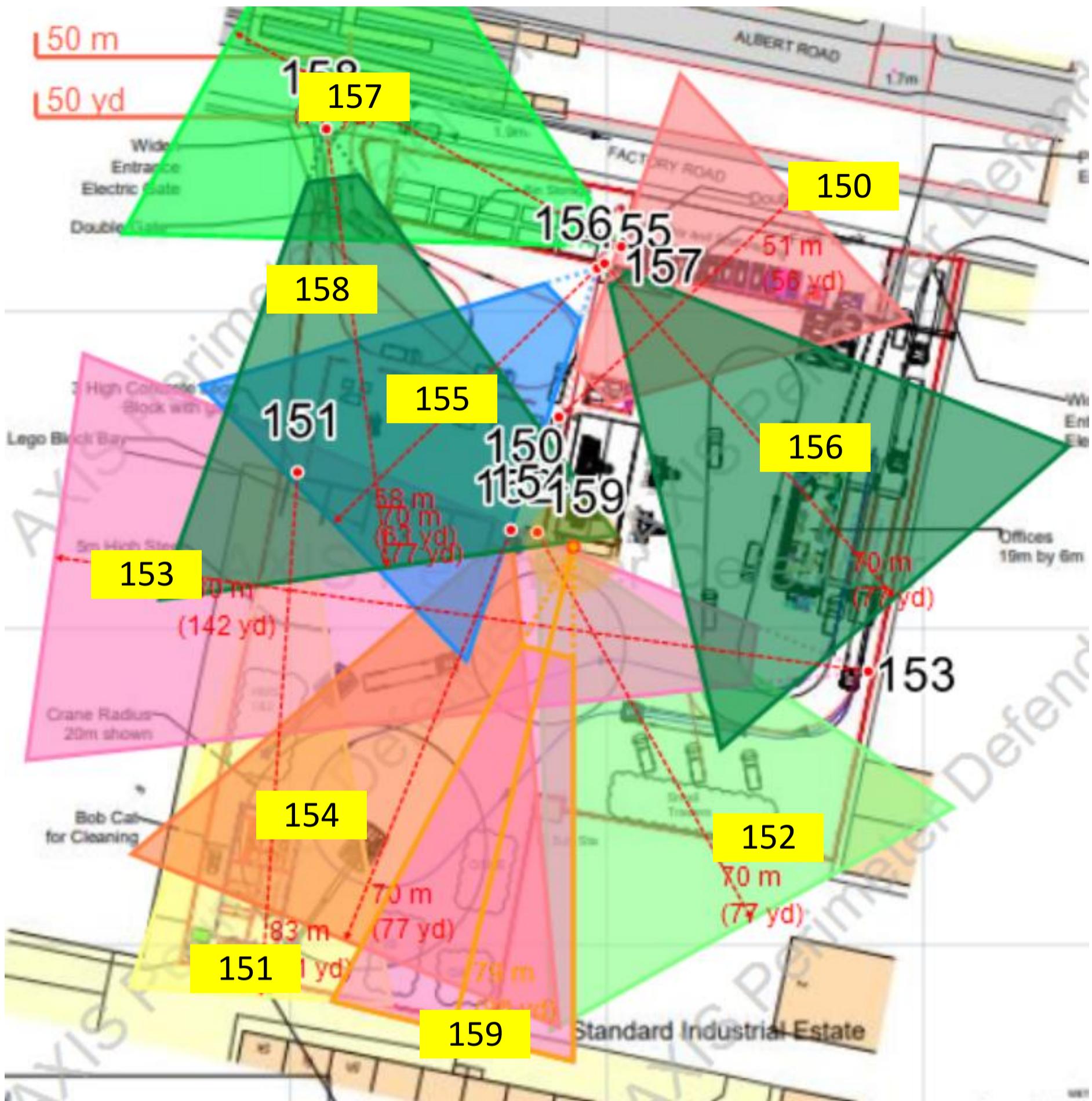

On top of the above Thermal cameras – The following Axis P3265LVE cameras will also act as security cameras Out of business house
 NF Building Inside – 116.117.118.119
 ELV Building Inside – 111,112



TITLE	Silver Town	DRAWN BY	Roger Hewitt
DESCRIPTION	Security - External	DATE	4 th November 2022

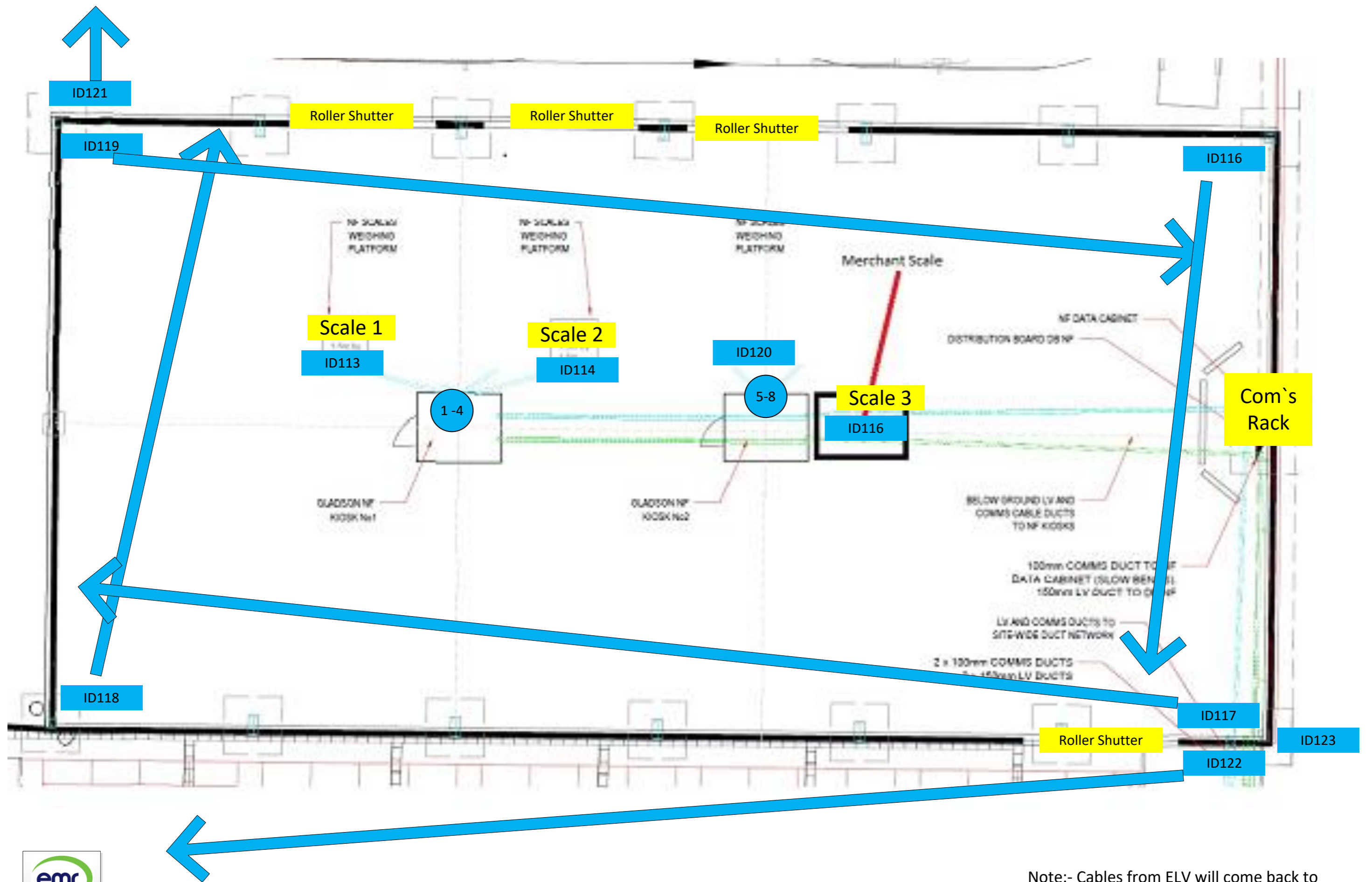

Note:- Cables from ELV will come back to the Building – Switch 2



TITLE	Silver Town	DRAWN BY	Roger Hewitt
DESCRIPTION	NF Building	DATE	14 th October 2022

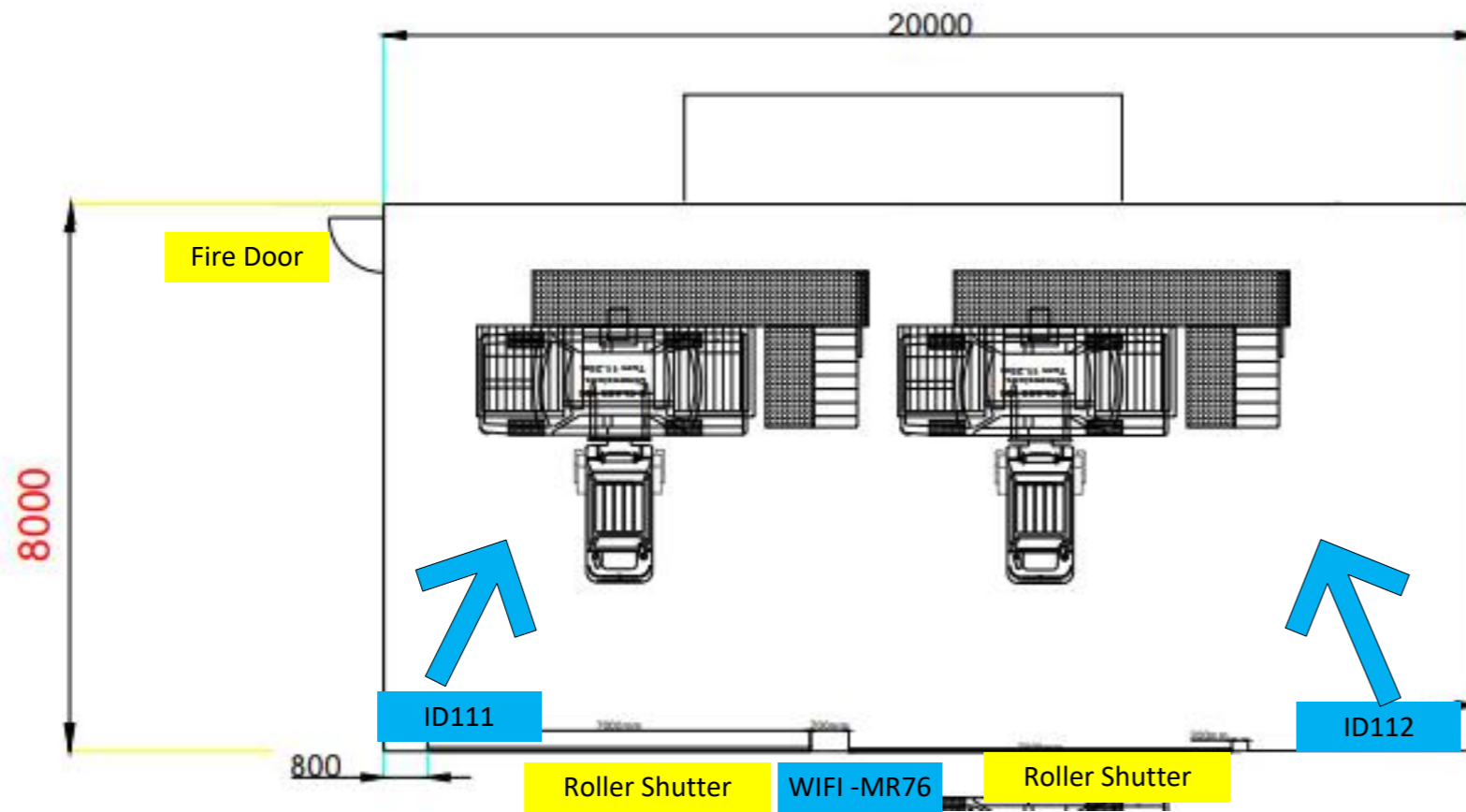

Camera ID 111 Left of Picture
to cover Fire Door

Note :- At night Both roller shutters and Fire door
Locked and Closed
Cables from ELV to go back to NF switch 2

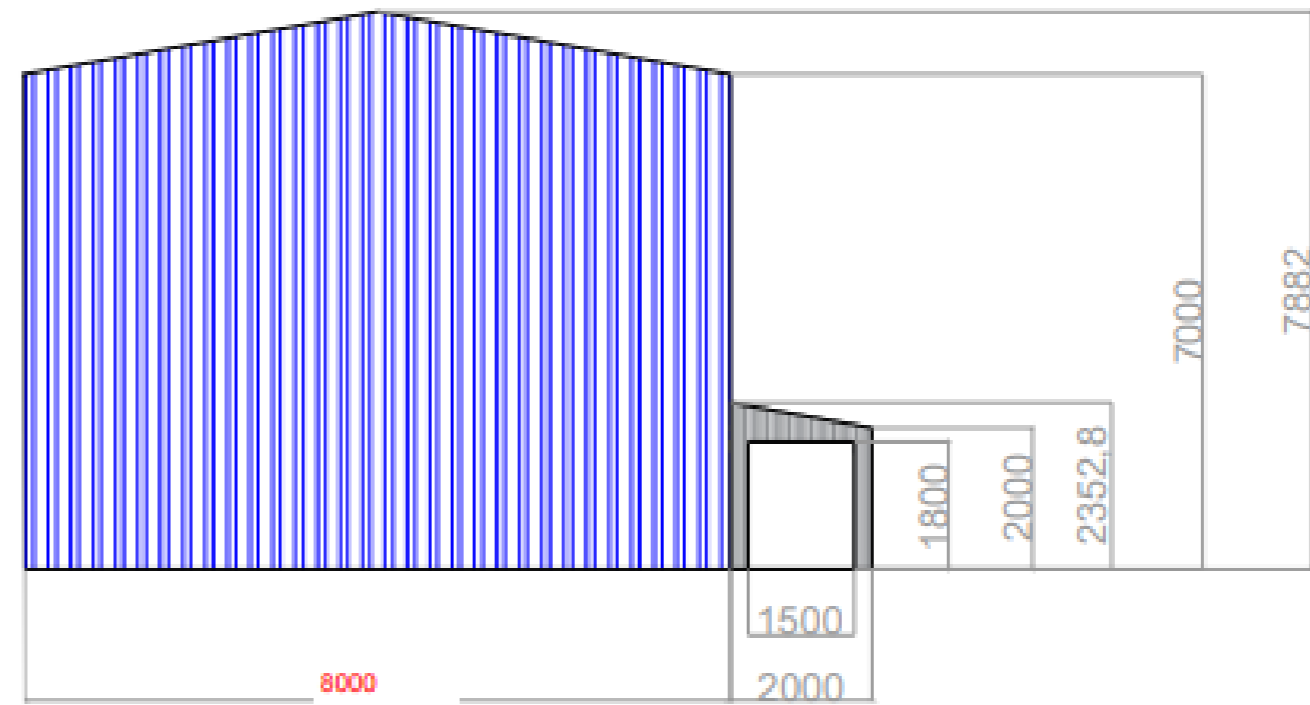

TITLE	Silver Town	DRAWN BY	Roger Hewitt
DESCRIPTION	ELV Building	DATE	14 th October 2022