

THIS INFORMATION IS CONFIDENTIAL AND THE PROPERTY OF SIRIUS. IT IS RELEASED ON CONDITION THAT NONE OF THE INFORMATION SHALL BE DISCLOSED TO ANY THIRD PARTY OR REPRODUCED IN WHOLE OR PART WITHOUT THE PRIOR CONSENT IN WRITING OF SIRIUS.

NOTES

1. ALL DIMENSIONS IN MILLIMETRES AND ALL LEVELS IN METRES ABOVE ORDNANCE DATUM.
2. DO NOT SCALE FROM THIS DRAWING.
3. ANY ANOMALIES IDENTIFIED WITH THE DETAILS SHOWN ON THIS DRAWING ARE TO BE BROUGHT TO THE ATTENTION OF SIRIUS ENVIRONMENTAL PRIOR TO CONSTRUCTION WORKS COMMENCING.

KEY

- 18.5— SITE SURVEY
- 19.0— PROPOSED RESTORATION CONTOURS
- ENVIRONMENTAL PERMIT BOUNDARY - REF.: EPR/CP3994ZR (EXTENSION AREA)
- ENVIRONMENTAL PERMIT BOUNDARY - REF.: EPR/BV1470IE
- RECOVERY PLAN BOUNDARY
- - - EXISTING CELL BASAL FOOTPRINT
- - - SEASONAL HIGHWATER TABLE

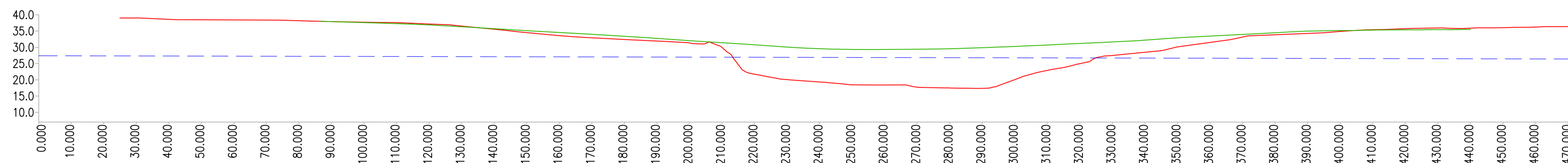

SECTION A-A
SCALE 1:1000

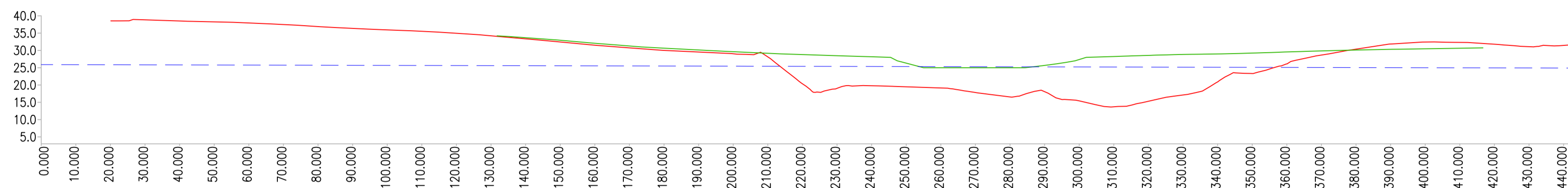

SECTION B-B
SCALE 1:1000

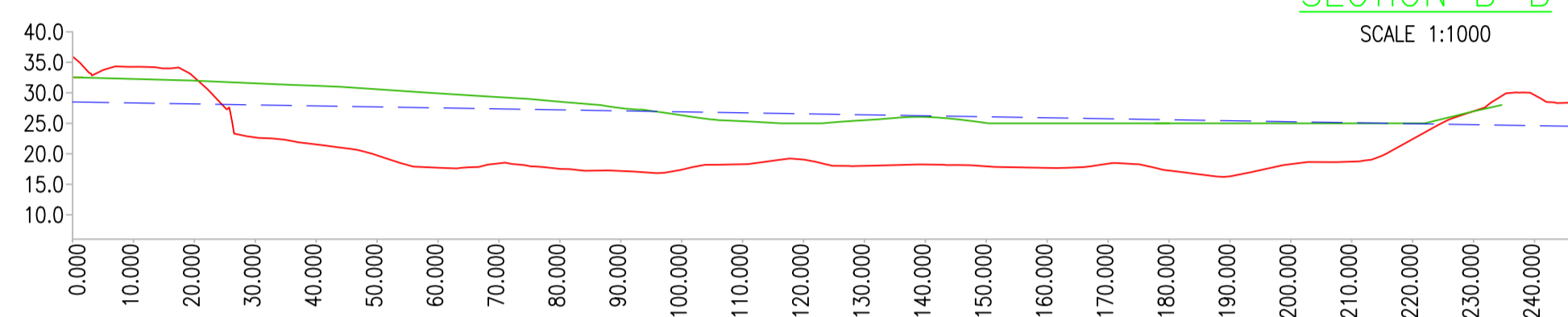

SECTION C-C
SCALE 1:1000

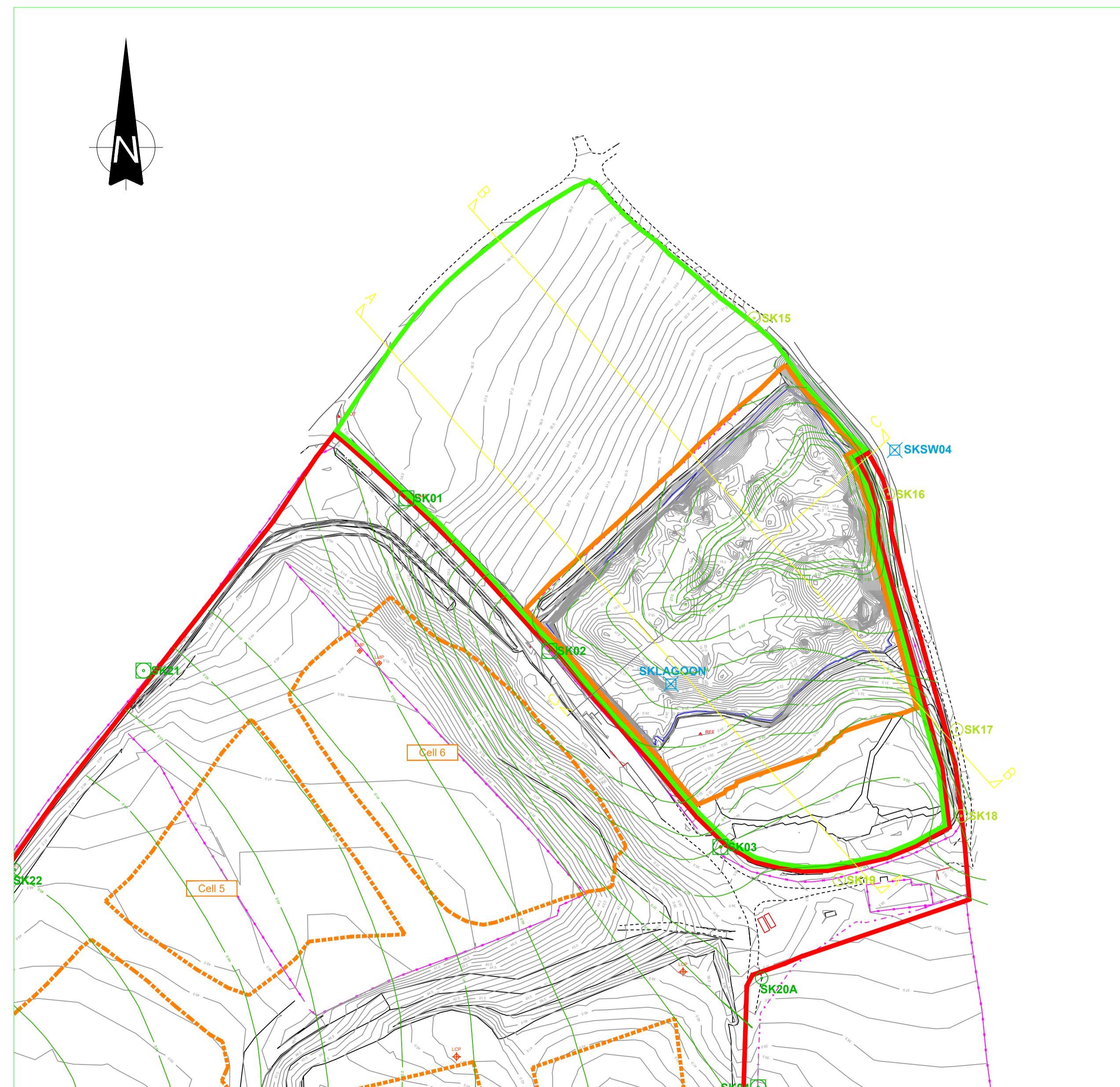

PLAN SHOWING LOCATION OF SECTIONS
SCALE 1:2000

2	Seasonal highwater table added to vertical phasing	18/12/23	D.R.
1	Sections and restoration contours amended	16.12.21	MCC
REV	DESCRIPTION	DATE	BY

CLIENT



JOB TITLE
SKELBROOKE EXTENSION LANDFILL
ENVIRONMENTAL PERMIT VARIATION
APPLICATION

DRAWING TITLE
Waste Recovery Plan
Boundaries and Sections

DRAWN	DATE	APPROVED	DATE
M.C	18/12/2023	D.T	18/12/2023

SCALE	SHEET	DRAWING NUMBER	REVISION
As shown	A1L	WR7640/10/WRP01	2