

CWML 11 – Proposed site layout - Crown Waste Management Limited - Hartshill Quarry Nuneaton Road, CV10 0RT – 11.05.2022 – SP33240 94547

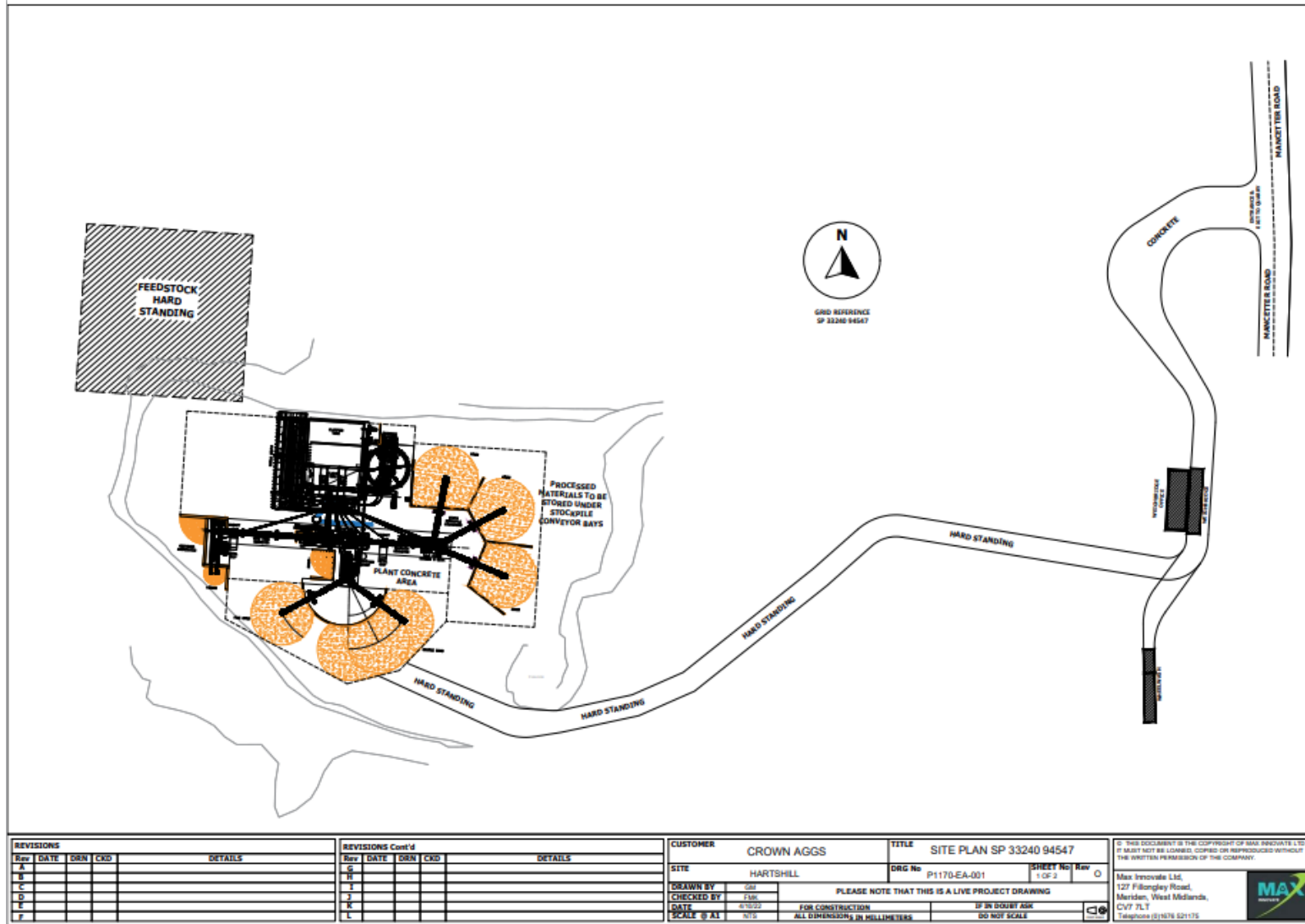

Rev	DATE	DRN	CKD	DETAILS
A				
B				
C				
D				
E				
F				

Rev	DATE	DRN	CKD	DETAILS
G				
H				
I				
J				
K				
L				

CUSTOMER CROWN AGGS		TITLE SITE PLAN SP 33240 94547	
SITE HARTSHILL		DRG No P1170-EA-001	SHEET No 1 OF 2 <input type="radio"/> New <input type="radio"/>
DRAWN BY GSI	PLEASE NOTE THAT THIS IS A LIVE PROJECT DRAWING		
CHECKED BY LHM	FOR CONSTRUCTION <input type="checkbox"/> IF IN DOUBT ASK		
DATE 11/05/22	ALL DIMENSIONS IN MILLIMETERS <input type="checkbox"/> DO NOT SCALE		
SCALE @ A1			

© THIS DOCUMENT IS THE COPYRIGHT OF MAX INNOVATE LTD. IT MUST NOT BE LOANED, COPIED OR REPRODUCED WITHOUT THE WRITTEN PERMISSION OF THE COMPANY.

Max Innovate Ltd,
127 Filtonley Road,
Marden, West Midlands,
CV17 7LJ
Telephone (01826) 521175



Proposed waste storage area and bays

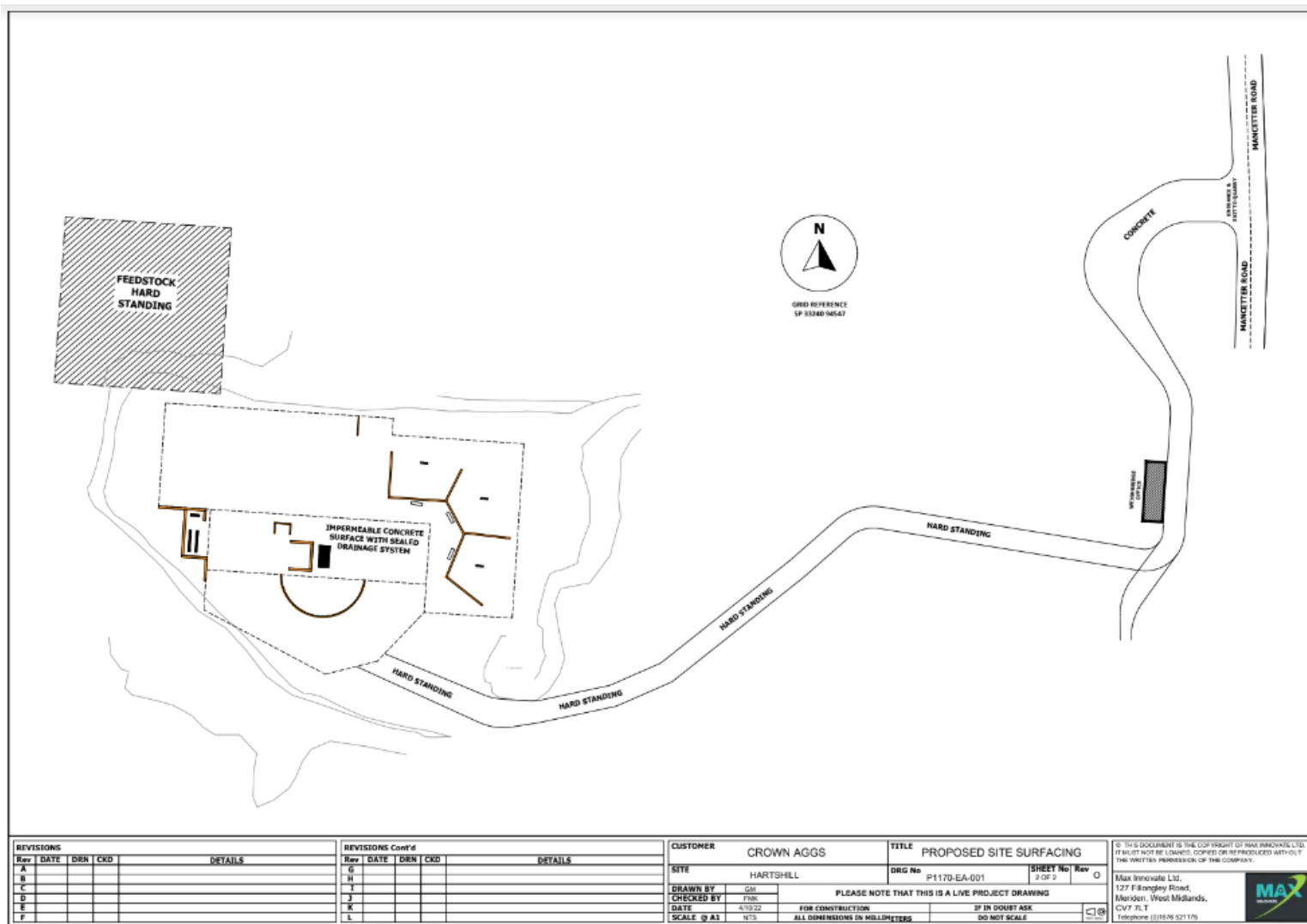

REVISIONS				
Rev	DATE	DRN	CKD	DETAILS
A				
B				
C				
D				
E				
F				

REVISIONS Cont'd				
Rev	DATE	DRN	CKD	DETAILS
G				
H				
I				
J				
K				
L				

CUSTOMER	CROWN AGGS	TITLE	PROPOSED SITE SURFACING
SITE	HARTSHILL	DRG No	P1170-EA-001
DRAWN BY	GM	SHEET No	2 OF 2
CHECKED BY	FM	Rev	0
DATE	4/10/22	PLEASE NOTE THAT THIS IS A LIVE PROJECT DRAWING	
SCALE @ A3	NTS	FOR CONSTRUCTION IF IN DOUBT ASK DO NOT SCALE	

© THIS DOCUMENT IS THE COPYRIGHT OF MAX INNOVATE LTD. IT MUST NOT BE LOANED, COPIED OR REPRODUCED WITHOUT THE WRITTEN PERMISSION OF THE COMPANY.

Max Innovate Ltd,
127 Filongley Road,
Meriden, West Midlands,
CV7 7LT
Telephone 01827 521175

