	Wholesale	Reference: WwP/I/3021/01/32
	Wastewater Services	Version: 2 Issue date: 02/08/2019 Expiry date: 02/08/2022
	<b>Site Drainage Plan Ellesmere Port WwTW</b>	

## 1. SAFETY

Any person carrying out any of the following instructions shall do so in accordance with United Utilities Ltd. Blue Book and all Generic Risk Assessments (GRAs), details of which are contained in United Utilities Ltd. Health and Safety Policy – Organisations and Arrangements document and available via the UU intranet site.

If in carrying out this instruction, it is not possible to rectify any problem encountered within a reasonable timescale, the Production Manager or senior equivalent person must be contacted.

All other applicable regulatory and statutory requirements shall be observed at all times.

Detailed operating instructions, control philosophies and technical information may be found in the following;

- **Process Loss Contingency Plans**
- **Compliance Action Plans**
- **Environmental Permits**
- **Accident, Incident and Emergency Management Plans**
- **Drainage Plans**
- **Environmental Risk Assessments**
- **O & M Manuals**
- **Control philosophies**

## 2. RESPONSIBILITY

All Standard Operating Procedures, Instructions and other documented operational procedures and activities are to be carried out by the Process Controller or other trained person designated by the Production Manager.

If in carrying the instruction it is not possible to rectify any problem encountered within a reasonable timescale the Production Manager or senior equivalent person must be contacted.

Any operational problem that cannot be dealt with by normal operational procedures shall be classed as an INCIDENT and the current issue of UU Incident Management Procedure shall be referred to and SOP (WP/S/001/30/01 Incident Response).

All actions and communications carried out while applying any Standard Operating Procedure, Instruction or other documented operational procedure or activity shall be recorded using form WwP/F/001/31/08 Site Diary Log.

## Site Drainage Plan Ellesmere Port WwTW





Wholesale  
Wastewater Services

Reference: WwP/I/3021/01/32

Version: 2  
Issue date: 02/08/2019  
Expiry date: 02/08/2022

## Site Drainage Plan Ellesmere Port WwTW

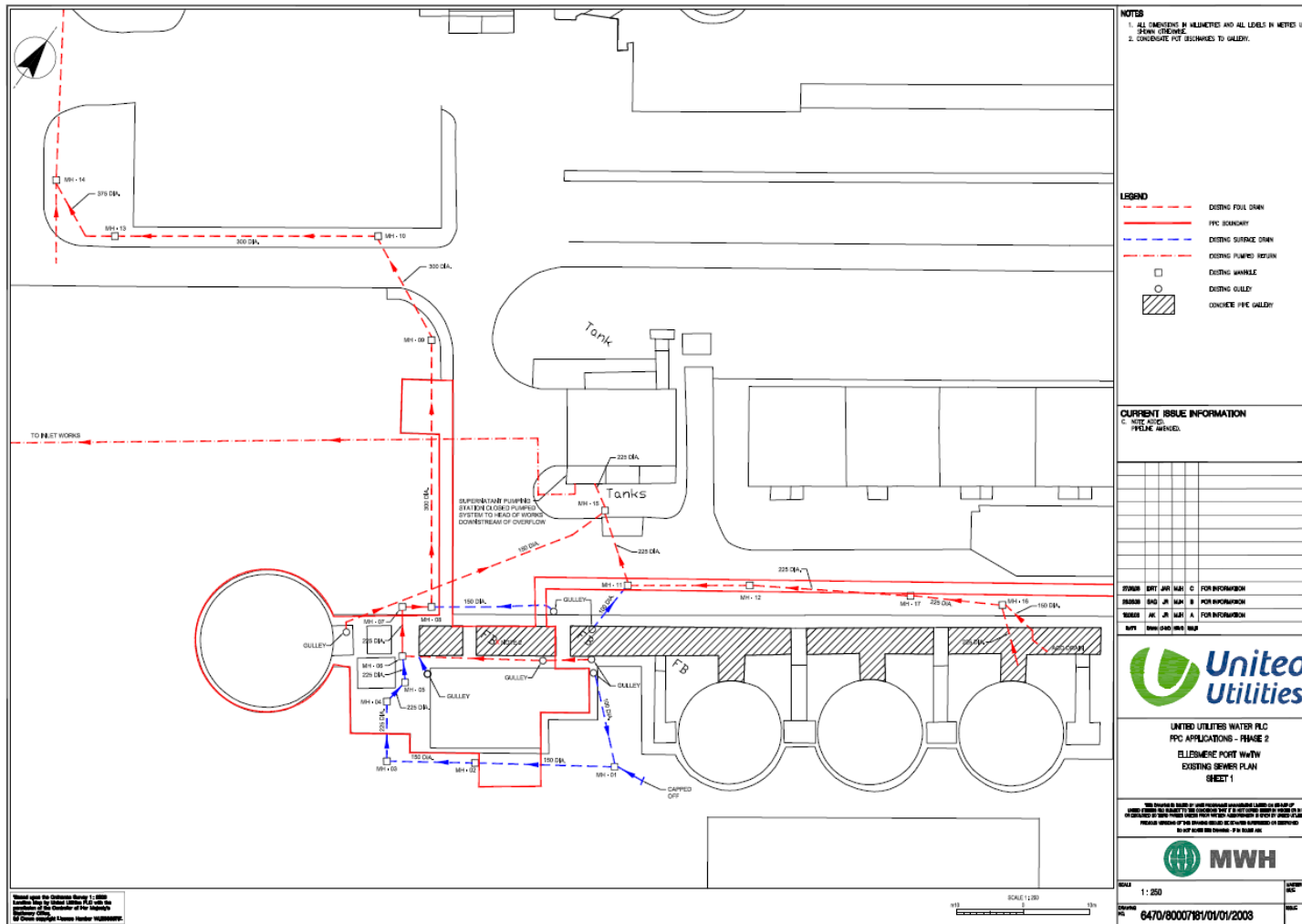

**NOTES**

- ALL DIMENSIONS IN MILLIMETRES AND ALL LEVELS IN METRES UNLESS STATED OTHERWISE
- CONCRETE POT REQUIREMENTS TO GALLERY.

**LEGEND**

- EXISTING FOLL DRAIN
- PPC BOUNDARY
- EXISTING SURFACE DRAIN
- EXISTING PLUMBED RETURN
- EXISTING MANHOLE
- EXISTING GULLY
- CONCRETE PIPE GALLERY

**CURRENT ISSUE INFORMATION**

C. NEW ISSUE  
PRELIM. REVISION

NO.	DATE	BY	FOR INFORMATION
01	01/01/2019	JK	FOR INFORMATION
02	02/08/2019	JK	FOR INFORMATION
03	02/08/2019	JK	FOR INFORMATION

**United Utilities**

UNITED UTILITIES WATER PLC  
PPC APPLICATIONS - PHASE 2  
ELLSMERE PORT WWTW  
EXISTING SURFACE PLAN  
SHEET 1

**MWH**

SCALE: 1:250  
SHEET: A1  
DATE: 04/07/2007/18/01/01/2003

Reviewer: Technical Officer  
Approved by: Technical Officer



Wholesale

Wastewater Services

Reference: WwP/I/3021/01/32

Version: 2

Issue date: 02/08/2019

Expiry date: 02/08/2022

## Site Drainage Plan Ellesmere Port WwTW

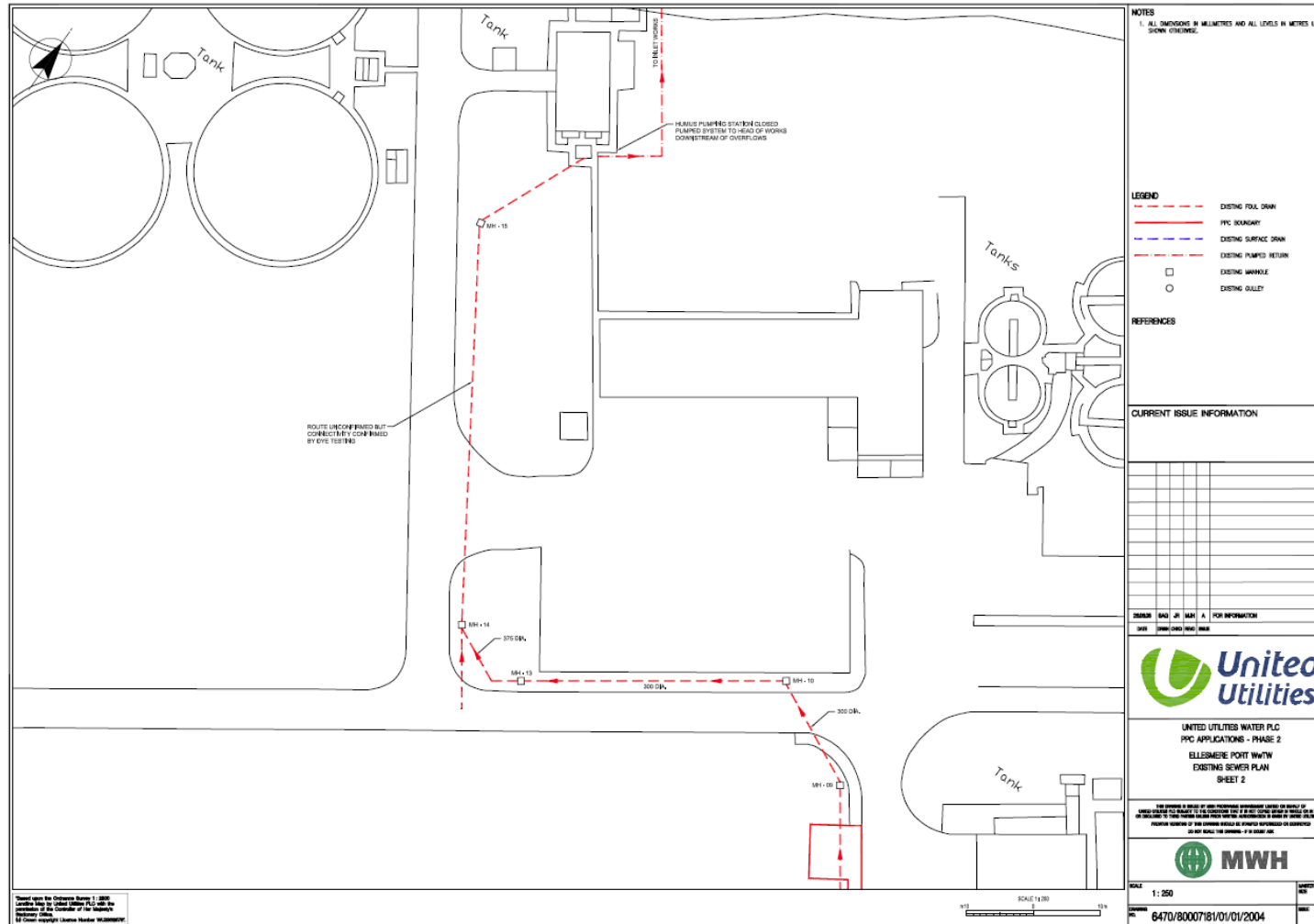

Reviewer: Technical Officer  
Approved by: Technical Officer



## Site Drainage Plan Ellesmere Port WwTW

