

550523 , 250602,

Order Details

Date: 29/06/2023
Your ref: K346_Babraham_PO_WE-2044
Our Ref: GS-RH3-W23-LXD-38G

Site Details

Location: 550487 250622
Area: 0.3 ha
Authority: [South Cambridgeshire District Council](#) ↗



Summary of findings

[p. 2 >](#)

Aerial image

[p. 9 >](#)

OS MasterMap site plan

[p.14 >](#)

groundsure.com/insightuserguide ↗

Contact us with any questions at:

info@groundsure.com ↗

01273 257 755

Summary of findings

| Page | Section | Past land use > | On site | 0-50m | 50-250m | 250-500m | 500-2000m |
|-------------------------|--------------------------|--|---------|-------|---------|----------|-----------|
| 15 > | 1.1 > | Historical industrial land uses > | 0 | 0 | 5 | 2 | - |
| 16 > | 1.2 > | Historical tanks > | 0 | 0 | 0 | 1 | - |
| 16 > | 1.3 > | Historical energy features > | 0 | 0 | 0 | 1 | - |
| 17 | 1.4 | Historical petrol stations | 0 | 0 | 0 | 0 | - |
| 17 | 1.5 | Historical garages | 0 | 0 | 0 | 0 | - |
| 17 | 1.6 | Historical military land | 0 | 0 | 0 | 0 | - |
| Page | Section | Past land use - un-grouped > | On site | 0-50m | 50-250m | 250-500m | 500-2000m |
| 18 > | 2.1 > | Historical industrial land uses > | 0 | 0 | 7 | 3 | - |
| 19 > | 2.2 > | Historical tanks > | 0 | 0 | 0 | 1 | - |
| 19 > | 2.3 > | Historical energy features > | 0 | 0 | 0 | 1 | - |
| 20 | 2.4 | Historical petrol stations | 0 | 0 | 0 | 0 | - |
| 20 | 2.5 | Historical garages | 0 | 0 | 0 | 0 | - |
| Page | Section | Waste and landfill > | On site | 0-50m | 50-250m | 250-500m | 500-2000m |
| 21 | 3.1 | Active or recent landfill | 0 | 0 | 0 | 0 | - |
| 21 | 3.2 | Historical landfill (BGS records) | 0 | 0 | 0 | 0 | - |
| 22 | 3.3 | Historical landfill (LA/mapping records) | 0 | 0 | 0 | 0 | - |
| 22 | 3.4 | Historical landfill (EA/NRW records) | 0 | 0 | 0 | 0 | - |
| 22 > | 3.5 > | Historical waste sites > | 0 | 0 | 0 | 1 | - |
| 22 | 3.6 | Licensed waste sites | 0 | 0 | 0 | 0 | - |
| 23 > | 3.7 > | Waste exemptions > | 0 | 19 | 0 | 8 | - |
| Page | Section | Current industrial land use > | On site | 0-50m | 50-250m | 250-500m | 500-2000m |
| 26 > | 4.1 > | Recent industrial land uses > | 0 | 0 | 2 | - | - |
| 27 | 4.2 | Current or recent petrol stations | 0 | 0 | 0 | 0 | - |
| 27 | 4.3 | Electricity cables | 0 | 0 | 0 | 0 | - |
| 27 | 4.4 | Gas pipelines | 0 | 0 | 0 | 0 | - |
| 27 | 4.5 | Sites determined as Contaminated Land | 0 | 0 | 0 | 0 | - |



| 27 | 4.6 | Control of Major Accident Hazards (COMAH) | 0 | 0 | 0 | 0 | - |
|----------------------|------------------------|---|--------------------------|-------|---------|----------|-----------|
| 28 | 4.7 | Regulated explosive sites | 0 | 0 | 0 | 0 | - |
| 28 | 4.8 | Hazardous substance storage/usage | 0 | 0 | 0 | 0 | - |
| 28 | 4.9 | Historical licensed industrial activities (IPC) | 0 | 0 | 0 | 0 | - |
| 28 | 4.10 | Licensed industrial activities (Part A(1)) | 0 | 0 | 0 | 0 | - |
| 28 > | 4.11 > | Licensed pollutant release (Part A(2)/B) > | 0 | 0 | 0 | 1 | - |
| 29 > | 4.12 > | Radioactive Substance Authorisations > | 0 | 0 | 0 | 5 | - |
| 30 > | 4.13 > | Licensed Discharges to controlled waters > | 0 | 0 | 0 | 1 | - |
| 30 | 4.14 | Pollutant release to surface waters (Red List) | 0 | 0 | 0 | 0 | - |
| 30 | 4.15 | Pollutant release to public sewer | 0 | 0 | 0 | 0 | - |
| 30 | 4.16 | List 1 Dangerous Substances | 0 | 0 | 0 | 0 | - |
| 31 | 4.17 | List 2 Dangerous Substances | 0 | 0 | 0 | 0 | - |
| 31 | 4.18 | Pollution Incidents (EA/NRW) | 0 | 0 | 0 | 0 | - |
| 31 | 4.19 | Pollution inventory substances | 0 | 0 | 0 | 0 | - |
| 31 | 4.20 | Pollution inventory waste transfers | 0 | 0 | 0 | 0 | - |
| 31 | 4.21 | Pollution inventory radioactive waste | 0 | 0 | 0 | 0 | - |
| Page | Section | Hydrogeology > | On site | 0-50m | 50-250m | 250-500m | 500-2000m |
| 32 > | 5.1 > | Superficial aquifer > | Identified (within 500m) | | | | |
| 34 > | 5.2 > | Bedrock aquifer > | Identified (within 500m) | | | | |
| 36 > | 5.3 > | Groundwater vulnerability > | Identified (within 50m) | | | | |
| 37 > | 5.4 > | Groundwater vulnerability- soluble rock risk > | Identified (within 0m) | | | | |
| 37 | 5.5 | Groundwater vulnerability- local information | None (within 0m) | | | | |
| 38 > | 5.6 > | Groundwater abstractions > | 0 | 0 | 0 | 6 | 13 |
| 42 > | 5.7 > | Surface water abstractions > | 0 | 0 | 0 | 0 | 6 |
| 44 > | 5.8 > | Potable abstractions > | 0 | 0 | 0 | 1 | 4 |
| 45 > | 5.9 > | Source Protection Zones > | 1 | 0 | 2 | 0 | - |
| 46 | 5.10 | Source Protection Zones (confined aquifer) | 0 | 0 | 0 | 0 | - |
| Page | Section | Hydrology > | On site | 0-50m | 50-250m | 250-500m | 500-2000m |
| 47 > | 6.1 > | Water Network (OS MasterMap) > | 0 | 0 | 1 | - | - |



| 48 > | 6.2 > | Surface water features > | 0 | 0 | 2 | - | - |
|----------------------|-------------------------|---|--|-------|---------|----------|-----------|
| 48 > | 6.3 > | WFD Surface water body catchments > | 1 | - | - | - | - |
| 48 > | 6.4 > | WFD Surface water bodies > | 0 | 0 | 1 | - | - |
| 49 > | 6.5 > | WFD Groundwater bodies > | 1 | - | - | - | - |
| Page | Section | River and coastal flooding > | On site | 0-50m | 50-250m | 250-500m | 500-2000m |
| 50 | 7.1 | Risk of flooding from rivers and the sea | None (within 50m) | | | | |
| 51 > | 7.2 > | Historical Flood Events > | 0 | 0 | 1 | - | - |
| 51 | 7.3 | Flood Defences | 0 | 0 | 0 | - | - |
| 51 | 7.4 | Areas Benefiting from Flood Defences | 0 | 0 | 0 | - | - |
| 51 | 7.5 | Flood Storage Areas | 0 | 0 | 0 | - | - |
| 52 | 7.6 | Flood Zone 2 | None (within 50m) | | | | |
| 52 | 7.7 | Flood Zone 3 | None (within 50m) | | | | |
| Page | Section | Surface water flooding > | | | | | |
| 53 > | 8.1 > | Surface water flooding > | 1 in 30 year, 0.3m - 1.0m (within 50m) | | | | |
| Page | Section | Groundwater flooding > | | | | | |
| 55 > | 9.1 > | Groundwater flooding > | Moderate (within 50m) | | | | |
| Page | Section | Environmental designations > | On site | 0-50m | 50-250m | 250-500m | 500-2000m |
| 56 > | 10.1 > | Sites of Special Scientific Interest (SSSI) > | 0 | 0 | 0 | 0 | 1 |
| 57 | 10.2 | Conserved wetland sites (Ramsar sites) | 0 | 0 | 0 | 0 | 0 |
| 57 | 10.3 | Special Areas of Conservation (SAC) | 0 | 0 | 0 | 0 | 0 |
| 57 | 10.4 | Special Protection Areas (SPA) | 0 | 0 | 0 | 0 | 0 |
| 57 | 10.5 | National Nature Reserves (NNR) | 0 | 0 | 0 | 0 | 0 |
| 58 | 10.6 | Local Nature Reserves (LNR) | 0 | 0 | 0 | 0 | 0 |
| 58 | 10.7 | Designated Ancient Woodland | 0 | 0 | 0 | 0 | 0 |
| 58 | 10.8 | Biosphere Reserves | 0 | 0 | 0 | 0 | 0 |
| 58 | 10.9 | Forest Parks | 0 | 0 | 0 | 0 | 0 |
| 59 | 10.10 | Marine Conservation Zones | 0 | 0 | 0 | 0 | 0 |
| 59 > | 10.11 > | Green Belt > | 1 | 0 | 0 | 0 | 0 |
| 59 | 10.12 | Proposed Ramsar sites | 0 | 0 | 0 | 0 | 0 |



| 59 | 10.13 | Possible Special Areas of Conservation (pSAC) | 0 | 0 | 0 | 0 | 0 |
|-------------------------|----------------------------|--|--------------------------|-------|---------|----------|-----------|
| 60 | 10.14 | Potential Special Protection Areas (pSPA) | 0 | 0 | 0 | 0 | 0 |
| 60 | 10.15 | Nitrate Sensitive Areas | 0 | 0 | 0 | 0 | 0 |
| 60 > | 10.16 > | Nitrate Vulnerable Zones > | 2 | 0 | 0 | 0 | 0 |
| 61 > | 10.17 > | SSSI Impact Risk Zones > | 1 | - | - | - | - |
| 62 > | 10.18 > | SSSI Units > | 0 | 0 | 0 | 0 | 1 |
| Page | Section | Visual and cultural designations | On site | 0-50m | 50-250m | 250-500m | 500-2000m |
| 63 | 11.1 | World Heritage Sites | 0 | 0 | 0 | - | - |
| 63 | 11.2 | Area of Outstanding Natural Beauty | 0 | 0 | 0 | - | - |
| 63 | 11.3 | National Parks | 0 | 0 | 0 | - | - |
| 63 | 11.4 | Listed Buildings | 0 | 0 | 0 | - | - |
| 64 | 11.5 | Conservation Areas | 0 | 0 | 0 | - | - |
| 64 | 11.6 | Scheduled Ancient Monuments | 0 | 0 | 0 | - | - |
| 64 | 11.7 | Registered Parks and Gardens | 0 | 0 | 0 | - | - |
| Page | Section | Agricultural designations > | On site | 0-50m | 50-250m | 250-500m | 500-2000m |
| 65 > | 12.1 > | Agricultural Land Classification > | Grade 2 (within 250m) | | | | |
| 66 | 12.2 | Open Access Land | 0 | 0 | 0 | - | - |
| 66 > | 12.3 > | Tree Felling Licences > | 0 | 1 | 2 | - | - |
| 67 > | 12.4 > | Environmental Stewardship Schemes > | 0 | 0 | 1 | - | - |
| 67 | 12.5 | Countryside Stewardship Schemes | 0 | 0 | 0 | - | - |
| Page | Section | Habitat designations > | On site | 0-50m | 50-250m | 250-500m | 500-2000m |
| 68 > | 13.1 > | Priority Habitat Inventory > | 0 | 2 | 8 | - | - |
| 69 | 13.2 | Habitat Networks | 0 | 0 | 0 | - | - |
| 69 | 13.3 | Open Mosaic Habitat | 0 | 0 | 0 | - | - |
| 69 | 13.4 | Limestone Pavement Orders | 0 | 0 | 0 | - | - |
| Page | Section | Geology 1:10,000 scale > | On site | 0-50m | 50-250m | 250-500m | 500-2000m |
| 70 > | 14.1 > | 10k Availability > | Identified (within 500m) | | | | |
| 71 > | 14.2 > | Artificial and made ground (10k) > | 0 | 0 | 2 | 0 | - |
| 72 > | 14.3 > | Superficial geology (10k) > | 1 | 0 | 3 | 2 | - |



| 73 | 14.4 | Landslip (10k) | 0 | 0 | 0 | 0 | - |
|----------------------|------------------------|---|--------------------------|-------|---------|----------|-----------|
| 74 > | 14.5 > | Bedrock geology (10k) > | 1 | 0 | 2 | 2 | - |
| 75 | 14.6 | Bedrock faults and other linear features (10k) | 0 | 0 | 0 | 0 | - |
| Page | Section | Geology 1:50,000 scale > | On site | 0-50m | 50-250m | 250-500m | 500-2000m |
| 76 > | 15.1 > | 50k Availability > | Identified (within 500m) | | | | |
| 77 | 15.2 | Artificial and made ground (50k) | 0 | 0 | 0 | 0 | - |
| 77 | 15.3 | Artificial ground permeability (50k) | 0 | 0 | - | - | - |
| 78 > | 15.4 > | Superficial geology (50k) > | 1 | 0 | 3 | 1 | - |
| 79 > | 15.5 > | Superficial permeability (50k) > | Identified (within 50m) | | | | |
| 79 | 15.6 | Landslip (50k) | 0 | 0 | 0 | 0 | - |
| 79 | 15.7 | Landslip permeability (50k) | None (within 50m) | | | | |
| 80 > | 15.8 > | Bedrock geology (50k) > | 1 | 0 | 2 | 0 | - |
| 81 > | 15.9 > | Bedrock permeability (50k) > | Identified (within 50m) | | | | |
| 81 | 15.10 | Bedrock faults and other linear features (50k) | 0 | 0 | 0 | 0 | - |
| Page | Section | Boreholes | On site | 0-50m | 50-250m | 250-500m | 500-2000m |
| 82 | 16.1 | BGS Boreholes | 0 | 0 | 0 | - | - |
| Page | Section | Natural ground subsidence > | | | | | |
| 83 > | 17.1 > | Shrink swell clays > | Negligible (within 50m) | | | | |
| 84 > | 17.2 > | Running sands > | Very low (within 50m) | | | | |
| 85 > | 17.3 > | Compressible deposits > | Negligible (within 50m) | | | | |
| 86 > | 17.4 > | Collapsible deposits > | Very low (within 50m) | | | | |
| 87 > | 17.5 > | Landslides > | Very low (within 50m) | | | | |
| 88 > | 17.6 > | Ground dissolution of soluble rocks > | Very low (within 50m) | | | | |
| Page | Section | Mining and ground workings > | On site | 0-50m | 50-250m | 250-500m | 500-2000m |
| 90 | 18.1 | BritPits | 0 | 0 | 0 | 0 | - |
| 91 > | 18.2 > | Surface ground workings > | 0 | 0 | 11 | - | - |
| 91 | 18.3 | Underground workings | 0 | 0 | 0 | 0 | 0 |
| 91 | 18.4 | Underground mining extents | 0 | 0 | 0 | 0 | - |
| 92 | 18.5 | Historical Mineral Planning Areas | 0 | 0 | 0 | 0 | - |



| 92 > | 18.6 > | Non-coal mining > | 0 | 0 | 1 | 2 | 3 |
|-----------------------|------------------------|---|--------------------------|-------|---------|----------|-----------|
| 93 | 18.7 | JPB mining areas | None (within 0m) | | | | |
| 93 | 18.8 | The Coal Authority non-coal mining | 0 | 0 | 0 | 0 | - |
| 93 | 18.9 | Researched mining | 0 | 0 | 0 | 0 | - |
| 93 | 18.10 | Mining record office plans | 0 | 0 | 0 | 0 | - |
| 94 | 18.11 | BGS mine plans | 0 | 0 | 0 | 0 | - |
| 94 | 18.12 | Coal mining | None (within 0m) | | | | |
| 94 | 18.13 | Brine areas | None (within 0m) | | | | |
| 94 | 18.14 | Gypsum areas | None (within 0m) | | | | |
| 94 | 18.15 | Tin mining | None (within 0m) | | | | |
| 95 | 18.16 | Clay mining | None (within 0m) | | | | |
| Page | Section | Ground cavities and sinkholes | On site | 0-50m | 50-250m | 250-500m | 500-2000m |
| 96 | 19.1 | Natural cavities | 0 | 0 | 0 | 0 | - |
| 96 | 19.2 | Mining cavities | 0 | 0 | 0 | 0 | 0 |
| 96 | 19.3 | Reported recent incidents | 0 | 0 | 0 | 0 | - |
| 96 | 19.4 | Historical incidents | 0 | 0 | 0 | 0 | - |
| 97 | 19.5 | National karst database | 0 | 0 | 0 | 0 | - |
| Page | Section | Radon > | | | | | |
| 98 > | 20.1 > | Radon > | Less than 1% (within 0m) | | | | |
| Page | Section | Soil chemistry > | On site | 0-50m | 50-250m | 250-500m | 500-2000m |
| 100 > | 21.1 > | BGS Estimated Background Soil Chemistry > | 2 | 0 | - | - | - |
| 100 | 21.2 | BGS Estimated Urban Soil Chemistry | 0 | 0 | - | - | - |
| 100 | 21.3 | BGS Measured Urban Soil Chemistry | 0 | 0 | - | - | - |
| Page | Section | Railway infrastructure and projects | On site | 0-50m | 50-250m | 250-500m | 500-2000m |
| 101 | 22.1 | Underground railways (London) | 0 | 0 | 0 | - | - |
| 101 | 22.2 | Underground railways (Non-London) | 0 | 0 | 0 | - | - |
| 101 | 22.3 | Railway tunnels | 0 | 0 | 0 | - | - |
| 101 | 22.4 | Historical railway and tunnel features | 0 | 0 | 0 | - | - |
| 101 | 22.5 | Royal Mail tunnels | 0 | 0 | 0 | - | - |



| | | | | | | | |
|-----|-------|---------------------|---|---|---|---|---|
| 102 | 22.6 | Historical railways | 0 | 0 | 0 | - | - |
| 102 | 22.7 | Railways | 0 | 0 | 0 | - | - |
| 102 | 22.8 | Crossrail 1 | 0 | 0 | 0 | 0 | - |
| 102 | 22.9 | Crossrail 2 | 0 | 0 | 0 | 0 | - |
| 102 | 22.10 | HS2 | 0 | 0 | 0 | 0 | - |



Recent aerial photograph



Capture Date: 05/04/2020

Site Area: 0.3ha



Recent site history - 2017 aerial photograph



Capture Date: 09/04/2017

Site Area: 0.3ha



Recent site history - 2013 aerial photograph

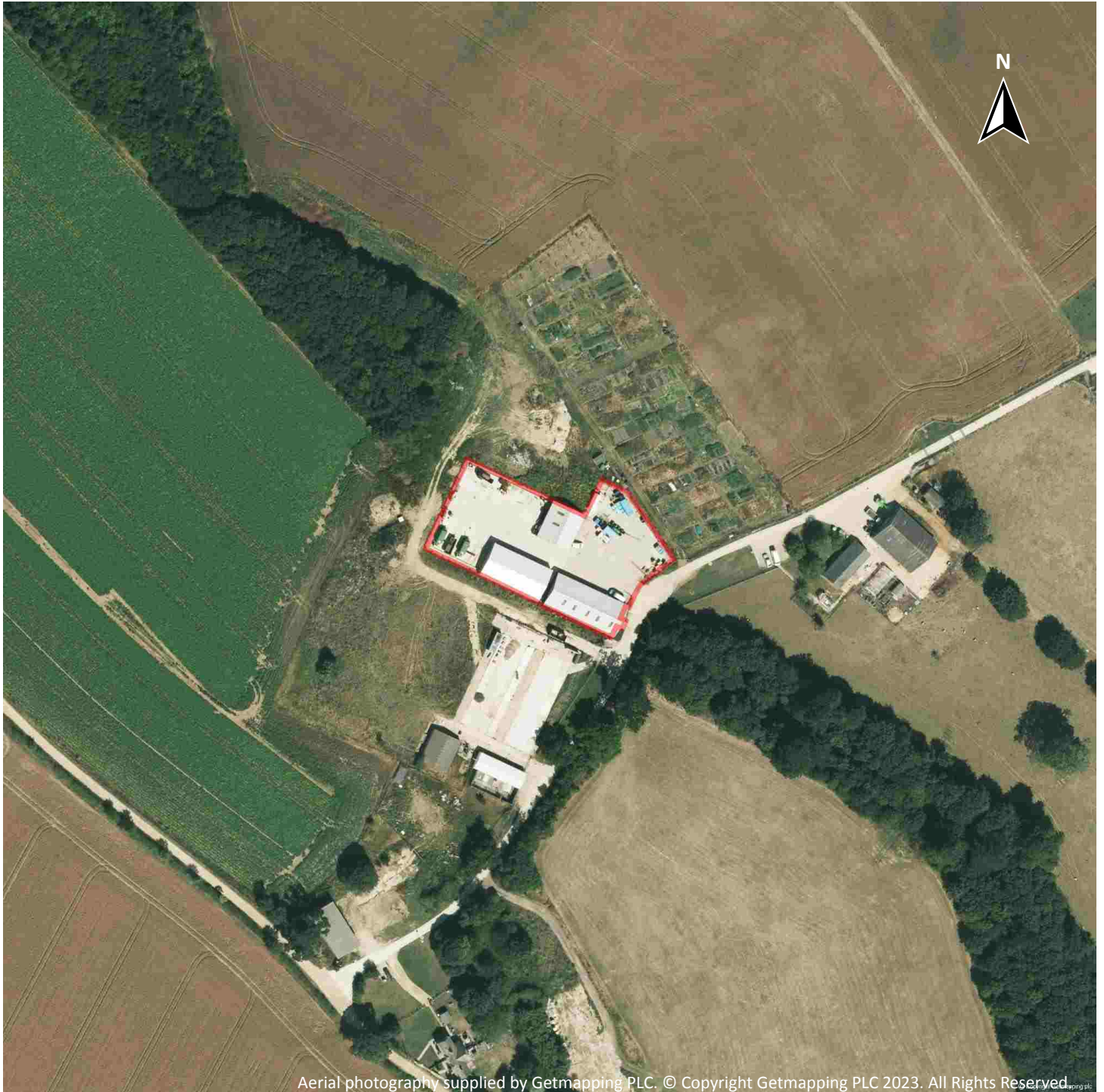

Capture Date: 01/08/2013

Site Area: 0.3ha



Recent site history - 2007 aerial photograph



Capture Date: 25/08/2007

Site Area: 0.3ha



Recent site history - 1999 aerial photograph



Aerial photography supplied by Getmapping PLC. © Copyright Getmapping PLC 2023. All Rights Reserved

Capture Date: 18/07/1999

Site Area: 0.3ha



OS MasterMap site plan



Site Area: 0.3ha



1 Past land use



Site Outline

Search buffers in metres (m)

- Historical industrial land uses
- Historical tanks
- Historical energy features

1.1 Historical industrial land uses

Records within 500m **7**

Potentially contaminative land use features digitised from historical Ordnance Survey mapping at 1:10,000 and 1:10,560 scale, intelligently grouped into contiguous features. To prevent misrepresentation of the size of historical features at any given time, features are only grouped if they have similar geometries within immediately preceding or succeeding map editions. See section 2 for a breakdown of grouping if required. Grouped and the original un-grouped features can be cross-referenced across sections 1 and 2 using the 'Group ID'.

Features are displayed on the Past land use map on [page 15 >](#)

| ID | Location | Land use | Dates present | Group ID |
|----|----------|-----------------|---------------|----------|
| A | 172m E | Unspecified Pit | 1960 | 2041448 |



| ID | Location | Land use | Dates present | Group ID |
|----|----------|-----------------------------|---------------|----------|
| A | 174m E | Unspecified Ground Workings | 1901 - 1946 | 2078524 |
| A | 178m E | Unspecified Pit | 1960 | 2041450 |
| B | 205m SE | Unspecified Pit | 1901 - 1946 | 2118869 |
| B | 206m SE | Unspecified Pit | 1960 | 2093884 |
| B | 380m SE | Unspecified Pit | 1901 - 1946 | 2081724 |
| 3 | 457m E | Boat House | 1885 | 2052344 |

This data is sourced from Ordnance Survey / Groundsure.

1.2 Historical tanks

Records within 500m

1

Tank features digitised from historical Ordnance Survey mapping at high-detail 1:1,250 and 1:2,500 scale, intelligently grouped into contiguous features. To prevent misrepresentation of the size of historical features at any given time, features are only grouped if they have similar geometries within immediately preceding or succeeding map editions. See section 2 for a breakdown of grouping if required. Grouped and the original ungrouped features can be cross-referenced across sections 1 and 2 using the 'Group ID'.

Features are displayed on the Past land use map on [page 15 >](#)

| ID | Location | Land use | Dates present | Group ID |
|----|----------|----------|---------------|----------|
| 1 | 270m SE | Tanks | 1978 | 348458 |

This data is sourced from Ordnance Survey / Groundsure.

1.3 Historical energy features

Records within 500m

1

Energy features digitised from historical Ordnance Survey mapping at high-detail 1:1,250 and 1:2,500 scale, intelligently grouped into contiguous features. To prevent misrepresentation of the size of historical features at any given time, features are only grouped if they have similar geometries within immediately preceding or succeeding map editions. See section 2 for a breakdown of grouping if required. Grouped and the original ungrouped features can be cross-referenced across sections 1 and 2 using the 'Group ID'.

Features are displayed on the Past land use map on [page 15 >](#)

| ID | Location | Land use | Dates present | Group ID |
|----|----------|------------------------|---------------|----------|
| 2 | 318m E | Electricity Substation | 1978 | 225816 |



This data is sourced from Ordnance Survey / Groundsure.

1.4 Historical petrol stations

Records within 500m

0

Petrol stations digitised from historical Ordnance Survey mapping at high-detail 1:1,250 and 1:2,500 scale, intelligently grouped into contiguous features. To prevent misrepresentation of the size of historical features at any given time, features are only grouped if they have similar geometries within immediately preceding or succeeding map editions. See section 2 for a breakdown of grouping if required. Grouped and the original ungrouped features can be cross-referenced across sections 1 and 2 using the 'Group ID'.

This data is sourced from Ordnance Survey / Groundsure.

1.5 Historical garages

Records within 500m

0

Garages digitised from historical Ordnance Survey mapping at high-detail 1:1,250 and 1:2,500 scale, intelligently grouped into contiguous features. To prevent misrepresentation of the size of historical features at any given time, features are only grouped if they have similar geometries within immediately preceding or succeeding map editions. See section 2 for a breakdown of grouping if required. Grouped and the original ungrouped features can be cross-referenced across sections 1 and 2 using the 'Group ID'.

This data is sourced from Ordnance Survey / Groundsure.

1.6 Historical military land

Records within 500m

0

Areas of military land digitised from multiple sources including the National Archives, local records, MOD records and verified other sources, intelligently grouped into contiguous features.

This data is sourced from Ordnance Survey / Groundsure / other sources.





2 Past land use - un-grouped



Site Outline

Search buffers in metres (m)

-  Historical industrial land uses
-  Historical tanks
-  Historical energy features

2.1 Historical industrial land uses

Records within 500m **10**

Potentially contaminative land use features digitised from historical Ordnance Survey mapping at 1:10,000 and 10,560 scale. Any records shown are available intelligently grouped in section 1. Grouped and the original un-grouped features can be cross-referenced across sections 1 and 2 using the 'Group ID'.

Features are displayed on the Past land use - un-grouped map on [page 18](#) >

| ID | Location | Land Use | Date | Group ID |
|----|----------|-----------------------------|------|----------|
| A | 172m E | Unspecified Pit | 1960 | 2041448 |
| A | 174m E | Unspecified Ground Workings | 1946 | 2078524 |
| A | 174m E | Unspecified Ground Workings | 1901 | 2078524 |

| ID | Location | Land Use | Date | Group ID |
|----|----------|-----------------|------|----------|
| A | 178m E | Unspecified Pit | 1960 | 2041450 |
| B | 205m SE | Unspecified Pit | 1946 | 2118869 |
| B | 205m SE | Unspecified Pit | 1901 | 2118869 |
| B | 206m SE | Unspecified Pit | 1960 | 2093884 |
| B | 380m SE | Unspecified Pit | 1946 | 2081724 |
| B | 380m SE | Unspecified Pit | 1901 | 2081724 |
| 3 | 457m E | Boat House | 1885 | 2052344 |

This data is sourced from Ordnance Survey / Groundsure.

2.2 Historical tanks

Records within 500m

1

Tank features digitised from historical Ordnance Survey mapping at high-detail 1:1,250 and 1:2,500 scale. Any records shown are available intelligently grouped in section 1. Grouped and the original un-grouped features can be cross-referenced across sections 1 and 2 using the 'Group ID'.

Features are displayed on the Past land use - un-grouped map on [page 18 >](#)

| ID | Location | Land Use | Date | Group ID |
|----|----------|----------|------|----------|
| 1 | 270m SE | Tanks | 1978 | 348458 |

This data is sourced from Ordnance Survey / Groundsure.

2.3 Historical energy features

Records within 500m

1

Energy features digitised from historical Ordnance Survey mapping at high-detail 1:1,250 and 1:2,500 scale. Any records shown are available intelligently grouped in section 1. Grouped and the original un-grouped features can be cross-referenced across sections 1 and 2 using the 'Group ID'.

Features are displayed on the Past land use - un-grouped map on [page 18 >](#)

| ID | Location | Land Use | Date | Group ID |
|----|----------|------------------------|------|----------|
| 2 | 318m E | Electricity Substation | 1978 | 225816 |

This data is sourced from Ordnance Survey / Groundsure.



2.4 Historical petrol stations

Records within 500m

0

Petrol stations digitised from historical Ordnance Survey mapping at high-detail 1:1,250 and 1:2,500 scale. Any records shown are available intelligently grouped in section 1. Grouped and the original un-grouped features can be cross-referenced across sections 1 and 2 using the 'Group ID'.

This data is sourced from Ordnance Survey / Groundsure.

2.5 Historical garages

Records within 500m

0

Garages digitised from historical Ordnance Survey mapping at high-detail 1:1,250 and 1:2,500 scale. Any records shown are available intelligently grouped in section 1. Grouped and the original un-grouped features can be cross-referenced across sections 1 and 2 using the 'Group ID'.

This data is sourced from Ordnance Survey / Groundsure.



3 Waste and landfill

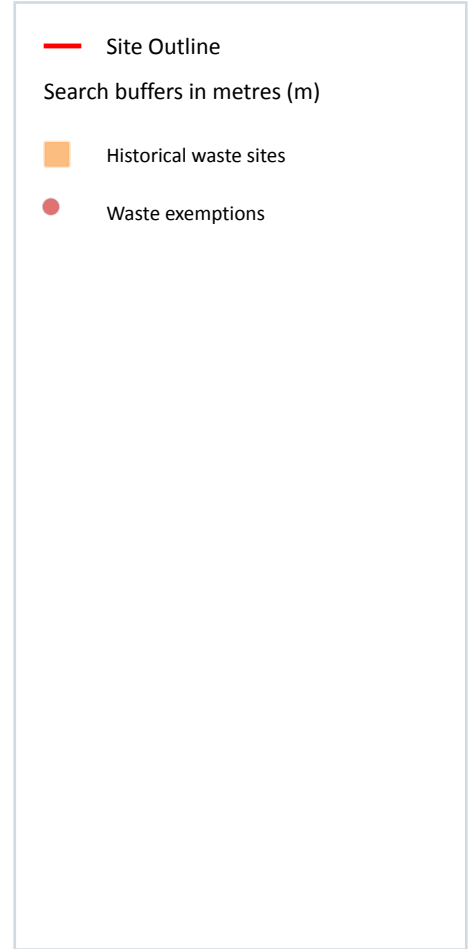
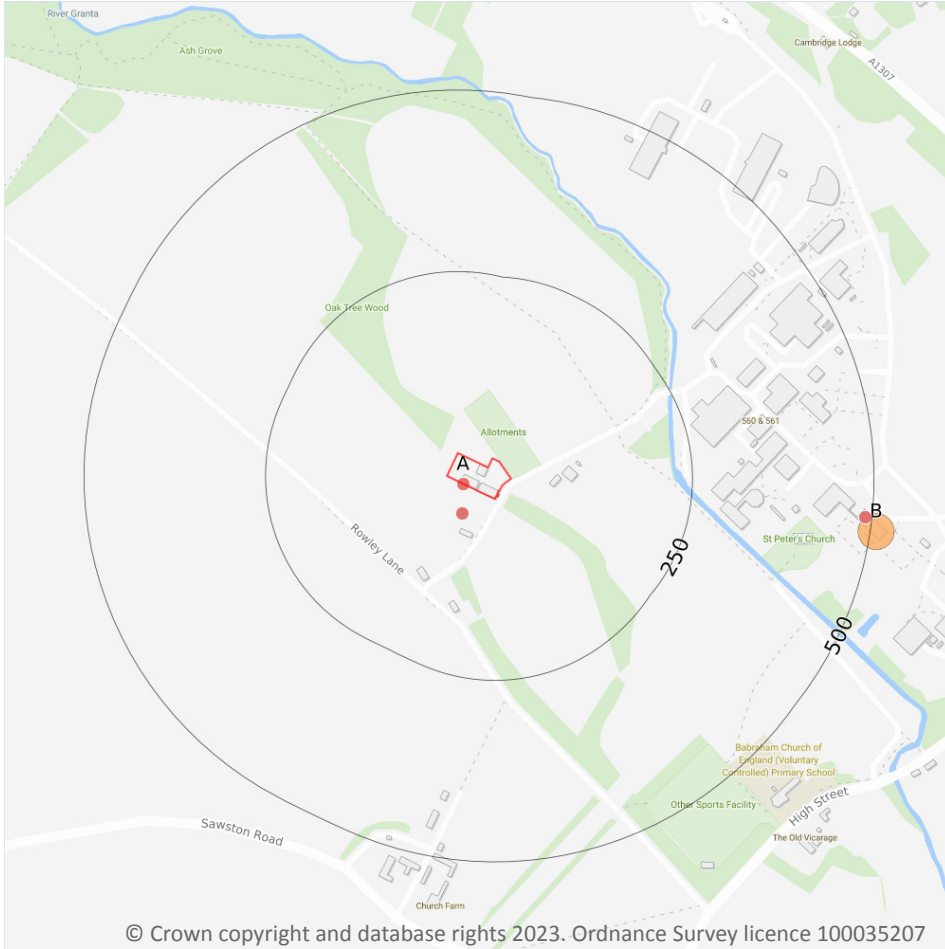

3.1 Active or recent landfill

Records within 500m

0

Active or recently closed landfill sites under Environment Agency/Natural Resources Wales regulation.

This data is sourced from the Environment Agency and Natural Resources Wales.

3.2 Historical landfill (BGS records)

Records within 500m

0

Landfill sites identified on a survey carried out on behalf of the DoE in 1973. These sites may have been closed or operational at this time.

This data is sourced from the British Geological Survey.

3.3 Historical landfill (LA/mapping records)

Records within 500m

0

Landfill sites identified from Local Authority records and high detail historical mapping.

This data is sourced from the Ordnance Survey/Groundsure and Local Authority records.

3.4 Historical landfill (EA/NRW records)

Records within 500m

0

Known historical (closed) landfill sites (e.g. sites where there is no PPC permit or waste management licence currently in force). This includes sites that existed before the waste licensing regime and sites that have been licensed in the past but where a licence has been revoked, ceased to exist or surrendered and a certificate of completion has been issued.

This data is sourced from the Environment Agency and Natural Resources Wales.

3.5 Historical waste sites

Records within 500m

1

Waste site records derived from Local Authority planning records and high detail historical mapping.

Features are displayed on the Waste and landfill map on [page 21 >](#)

| ID | Location | Address | Further Details | Date |
|----|----------|---|--|------|
| B | 483m E | Site Address: Babraham Institute, Babraham, CAMBRIDGE, Cambridgeshire, CB22 3AT | Type of Site: Waste Treatment Plant Planning application reference: S/1091/07/F Description: Scheme comprises refurbishment and replacement structures at effluent treatment plant. An application (ref: S/1091/07/F) for detailed planning permission was granted by South Cambridgeshire D.C. Planning decision obtained Data source: Historic Planning Application Data Type: Point | - |

This data is sourced from Ordnance Survey/Groundsure and Local Authority records.

3.6 Licensed waste sites

Records within 500m

0

Active or recently closed waste sites under Environment Agency/Natural Resources Wales regulation.

This data is sourced from the Environment Agency and Natural Resources Wales.

3.7 Waste exemptions

Records within 500m

27

Activities involving the storage, treatment, use or disposal of waste that are exempt from needing a permit. Exemptions have specific limits and conditions that must be adhered to.

Features are displayed on the Waste and landfill map on [page 21 >](#)

| ID | Location | Site | Reference | Category | Sub-Category | Description |
|----|----------|------|-----------|------------------------------|--------------|---|
| A | 1m SW | - | WEX280987 | Storing waste exemption | On a Farm | Storage of waste in a secure place |
| A | 1m SW | - | WEX280987 | Storing waste exemption | On a Farm | Storage of waste in secure containers |
| A | 1m SW | - | WEX280987 | Disposing of waste exemption | On a Farm | Burning waste in the open |
| A | 1m SW | - | WEX280987 | Treating waste exemption | On a Farm | Anaerobic digestion at premises used for agriculture and burning of resultant biogas |
| A | 1m SW | - | WEX280987 | Treating waste exemption | On a Farm | Aerobic composting and associated prior treatment |
| A | 1m SW | - | WEX280987 | Treating waste exemption | On a Farm | Treatment of waste food |
| A | 1m SW | - | WEX280987 | Treating waste exemption | On a Farm | Sorting mixed waste |
| A | 1m SW | - | WEX280987 | Treating waste exemption | On a Farm | Recovery of scrap metal |
| A | 1m SW | - | WEX280987 | Treating waste exemption | On a Farm | Treatment of waste wood and waste plant matter by chipping, shredding, cutting or pulverising |
| A | 1m SW | - | WEX280987 | Treating waste exemption | On a Farm | Preparatory treatments (baling, sorting, shredding etc) |
| A | 1m SW | - | WEX280987 | Using waste exemption | On a Farm | Incorporation of ash into soil |
| A | 1m SW | - | WEX280987 | Using waste exemption | On a Farm | Spreading of plant matter to confer benefit |
| A | 1m SW | - | WEX280987 | Using waste exemption | On a Farm | Use of mulch |



| ID | Location | Site | Reference | Category | Sub-Category | Description |
|----|----------|--|--------------------|------------------------------|--|--|
| A | 1m SW | - | WEX280987 | Using waste exemption | On a Farm | Spreading waste on non-agricultural land to confer benefit |
| A | 1m SW | - | WEX280987 | Using waste exemption | On a Farm | Spreading waste on agricultural land to confer benefit |
| A | 38m SW | Babraham Hall, Cambridge, CB22 3AT | EPR/YF0409BT /A001 | Storing waste exemption | Both agricultural and non-agricultural waste | Storage of waste in a secure place |
| A | 38m SW | Babraham Hall, Cambridge, CB22 3AT | EPR/YF0409BT /A001 | Treating waste exemption | Both agricultural and non-agricultural waste | Aerobic composting and associated prior treatment |
| A | 38m SW | Babraham Hall, Cambridge, CB22 3AT | EPR/YF0409BT /A001 | Treating waste exemption | Both agricultural and non-agricultural waste | Preparatory treatments (baling, sorting, shredding etc) |
| A | 38m SW | Babraham Hall, Cambridge, CB22 3AT | EPR/YF0409BT /A001 | Using waste exemption | Both agricultural and non-agricultural waste | Spreading waste on agricultural land to confer benefit |
| B | 490m E | BABRAHAM HALL, BABRAHAM, CAMBRIDGE, CB22 3AT | WEX236239 | Treating waste exemption | Not on a farm | Sorting and de-naturing of controlled drugs for disposal |
| B | 490m E | BABRAHAM HALL, BABRAHAM, CAMBRIDGE, CB22 3AT | WEX110196 | Disposing of waste exemption | On a farm | Burning waste in the open |
| B | 490m E | BABRAHAM HALL, BABRAHAM, CAMBRIDGE, CB22 3AT | WEX110196 | Storing waste exemption | On a farm | Storage of waste in secure containers |
| B | 490m E | BABRAHAM HALL, BABRAHAM, CAMBRIDGE, CB22 3AT | WEX110196 | Storing waste exemption | On a farm | Storage of waste in a secure place |
| B | 490m E | BABRAHAM HALL, BABRAHAM, CAMBRIDGE, CB22 3AT | WEX110196 | Treating waste exemption | On a farm | Aerobic composting and associated prior treatment |



| ID | Location | Site | Reference | Category | Sub-Category | Description |
|----|----------|--|-----------|-----------------------------|---------------|---|
| B | 490m E | BABRAHAM HALL, BABRAHAM, CAMBRIDGE, CB22 3AT | WEX110196 | Treating waste exemption | On a farm | Preparatory treatments (baling, sorting, shredding etc) |
| B | 490m E | BABRAHAM HALL, BABRAHAM, CAMBRIDGE, CB22 3AT | WEX110196 | Using waste exemption | On a farm | Spreading waste on agricultural land to confer benefit |
| B | 490m E | BABRAHAM HALL, BABRAHAM, CAMBRIDGE, CB22 3AT | WEX065207 | Using waste exemption | Not on a farm | Use of waste in construction |

This data is sourced from the Environment Agency and Natural Resources Wales.



4 Current industrial land use



- Site Outline
- Search buffers in metres (m)
- Recent industrial land uses
- Licensed pollutant release (Part A(2)/B)
- Radioactive Substance Authorisations
- Licensed Discharges to controlled waters

4.1 Recent industrial land uses

Records within 250m **2**

Current potentially contaminative industrial sites.

Features are displayed on the Current industrial land use map on [page 26](#) >

| ID | Location | Company | Address | Activity | Category |
|----|----------|-------------------------|----------------------|---------------------|-------------------------------|
| A | 62m E | Chimney | Cambridgeshire, CB22 | Chimneys | Industrial Features |
| A | 90m E | Electricity Sub Station | Cambridgeshire, CB22 | Electrical Features | Infrastructure and Facilities |

This data is sourced from Ordnance Survey.

4.2 Current or recent petrol stations

| | |
|---------------------|---|
| Records within 500m | 0 |
|---------------------|---|

Open, closed, under development and obsolete petrol stations.

This data is sourced from Experian.

4.3 Electricity cables

| | |
|---------------------|---|
| Records within 500m | 0 |
|---------------------|---|

High voltage underground electricity transmission cables.

This data is sourced from National Grid.

4.4 Gas pipelines

| | |
|---------------------|---|
| Records within 500m | 0 |
|---------------------|---|

High pressure underground gas transmission pipelines.

This data is sourced from National Grid.

4.5 Sites determined as Contaminated Land

| | |
|---------------------|---|
| Records within 500m | 0 |
|---------------------|---|

Contaminated Land Register of sites designated under Part 2a of the Environmental Protection Act 1990.

This data is sourced from Local Authority records.

4.6 Control of Major Accident Hazards (COMAH)

| | |
|---------------------|---|
| Records within 500m | 0 |
|---------------------|---|

Control of Major Accident Hazards (COMAH) sites. This data includes upper and lower tier sites, and includes a historical archive of COMAH sites and Notification of Installations Handling Hazardous Substances (NIHHS) records.

This data is sourced from the Health and Safety Executive.



4.7 Regulated explosive sites

Records within 500m **0**

Sites registered and licensed by the Health and Safety Executive under the Manufacture and Storage of Explosives Regulations 2005 (MSER). The last update to this data was in April 2011.

This data is sourced from the Health and Safety Executive.

4.8 Hazardous substance storage/usage

Records within 500m **0**

Consents granted for a site to hold certain quantities of hazardous substances at or above defined limits in accordance with the Planning (Hazardous Substances) Regulations 2015.

This data is sourced from Local Authority records.

4.9 Historical licensed industrial activities (IPC)

Records within 500m **0**

Integrated Pollution Control (IPC) records of substance releases to air, land and water. This data represents a historical archive as the IPC regime has been superseded.

This data is sourced from the Environment Agency and Natural Resources Wales.

4.10 Licensed industrial activities (Part A(1))

Records within 500m **0**

Records of Part A(1) installations regulated under the Environmental Permitting (England and Wales) Regulations 2016 for the release of substances to the environment.

This data is sourced from the Environment Agency and Natural Resources Wales.

4.11 Licensed pollutant release (Part A(2)/B)

Records within 500m **1**

Records of Part A(2) and Part B installations regulated under the Environmental Permitting (England and Wales) Regulations 2016 for the release of substances to the environment.

Features are displayed on the Current industrial land use map on [page 26](#) >



| ID | Location | Address | Details | |
|----|----------|---|--|---|
| C | 429m E | Institute Animal Physiology, Babraham Research Station, CB2 4AT | Process: Combustion & Incineration Status: Historical Permit Permit Type: Part B | Enforcement: No Enforcements Notified Date of enforcement: No Enforcements Notified Comment: No Enforcements Notified |

This data is sourced from Local Authority records.

4.12 Radioactive Substance Authorisations

| | |
|----------------------------|----------|
| Records within 500m | 5 |
|----------------------------|----------|

Records of the storage, use, accumulation and disposal of radioactive substances regulated under the Radioactive Substances Act 1993.

Features are displayed on the Current industrial land use map on [page 26 >](#)

| ID | Location | Address | Details | |
|----|----------|---|---|--|
| B | 386m NE | Project Fujita, Building 650, Babraham Institute, High Street, Babraham, Cambridge, CB22 3AT | Operator: Medimmune Limited Type: Keeping And Use Of Radioactive Materials (was Rsa60 Section 1). Permission number: BU8649 Date of approval: 18/07/2003 | Effective from: - Last date of update: 01/01/2020 Status: Surrendered |
| B | 386m NE | Project Fujita, Building 650, Babraham Institute, High Street, Babraham, Cambridge, CB22 3AT | Operator: Medimmune Limited Type: Disposal Of Radioactive Waste (was Rsa60 Section 6). Permission number: CA4412 Date of approval: 22/05/2006 | Effective from: - Last date of update: 01/01/2020 Status: Surrendered |
| B | 386m NE | Medimmune Ltd, Project Fujita, Building 650, Babraham Institute, Babraham, Cambridge, CB2 4AT | Operator: Medimmune Ltd Type: Disposal Of Radioactive Waste (was Rsa60 Section 6). Permission number: BU8622 Date of approval: 18/07/2003 | Effective from: 18/07/2003 Last date of update: 01/01/2015 Status: Superseded By Variation |
| B | 386m NE | Medimmune Ltd, Project Fujita, Building 650, Babraham Institute, Babraham, Cambridge, CB2 4AT | Operator: Medimmune Ltd Type: Disposal Of Radioactive Waste (was Rsa60 Section 6). Permission number: BU8622 Date of approval: 09/02/2004 | Effective from: 09/02/2004 Last date of update: 01/01/2015 Status: Superseded By Variation |
| C | 412m E | Building 900, Babraham Research Campus, Babraham, CB22 3AT | Operator: Abzena (Cambridge) Limited Type: - Permission number: FB3394DK Date of approval: - | Effective from: 01/04/2018 Last date of update: 01/01/2020 Status: Issued |

This data is sourced from the Environment Agency and Natural Resources Wales.



4.13 Licensed Discharges to controlled waters

Records within 500m

1

Discharges of treated or untreated effluent to controlled waters under the Water Resources Act 1991. Features are displayed on the Current industrial land use map on [page 26 >](#)

| ID | Location | Address | Details | |
|----|----------|--|---|---|
| 1 | 400m NE | R&D2 BABRAHAM RESEARCH CAMPUS, BABRAHAM HALL, BABRAHAM, CAMBRIDGESHIRE, CB22 3AT | Effluent Type: SEWAGE DISCHARGES - FINAL/TREATED EFFLUENT - NOT WATER COMPANY Permit Number: EPRGB3998EX Permit Version: 1 Receiving Water: TRIB (DITCH) OF RIVER GRANTA | Status: NEW ISSUED UNDER EPR 2010 Issue date: 21/12/2017 Effective Date: 01/01/2018 Revocation Date: - |

This data is sourced from the Environment Agency and Natural Resources Wales.

4.14 Pollutant release to surface waters (Red List)

Records within 500m

0

Discharges of specified substances under the Environmental Protection (Prescribed Processes and Substances) Regulations 1991.

This data is sourced from the Environment Agency and Natural Resources Wales.

4.15 Pollutant release to public sewer

Records within 500m

0

Discharges of Special Category Effluents to the public sewer.

This data is sourced from the Environment Agency and Natural Resources Wales.

4.16 List 1 Dangerous Substances

Records within 500m

0

Discharges of substances identified on List I of European Directive E 2006/11/EC, and regulated under the Environmental Damage (Prevention and Remediation) Regulations 2015.

This data is sourced from the Environment Agency and Natural Resources Wales.



4.17 List 2 Dangerous Substances

Records within 500m

0

Discharges of substances identified on List II of European Directive E 2006/11/EC, and regulated under the Environmental Damage (Prevention and Remediation) Regulations 2015.

This data is sourced from the Environment Agency and Natural Resources Wales.

4.18 Pollution Incidents (EA/NRW)

Records within 500m

0

Records of substantiated pollution incidents. Since 2006 this data has only included category 1 (major) and 2 (significant) pollution incidents.

This data is sourced from the Environment Agency and Natural Resources Wales.

4.19 Pollution inventory substances

Records within 500m

0

The pollution inventory (substances) includes reporting on annual emissions of certain regulated substances to air, controlled waters and land. A reporting threshold for each substance is also included. Where emissions fall below the reporting threshold, no value will be given. The data is given for the most recent complete year available.

This data is sourced from the Environment Agency and the Scottish Environment Protection Agency.

4.20 Pollution inventory waste transfers

Records within 500m

0

The pollution inventory (waste transfers) includes reporting on annual transfers and recovery/disposal of controlled wastes from a site. A reporting threshold for each waste type is also included. Where releases fall below the reporting threshold, no value will be given. The data is given for the most recent complete year available.

This data is sourced from the Environment Agency and the Scottish Environment Protection Agency.

4.21 Pollution inventory radioactive waste

Records within 500m

0

The pollution inventory (radioactive wastes) includes reporting on annual releases of radioactive substances from a site, including the means of release. Where releases fall below the reporting threshold, no value will be given. The data is given for the most recent complete year available.

This data is sourced from the Environment Agency and the Scottish Environment Protection Agency.



5 Hydrogeology - Superficial aquifer

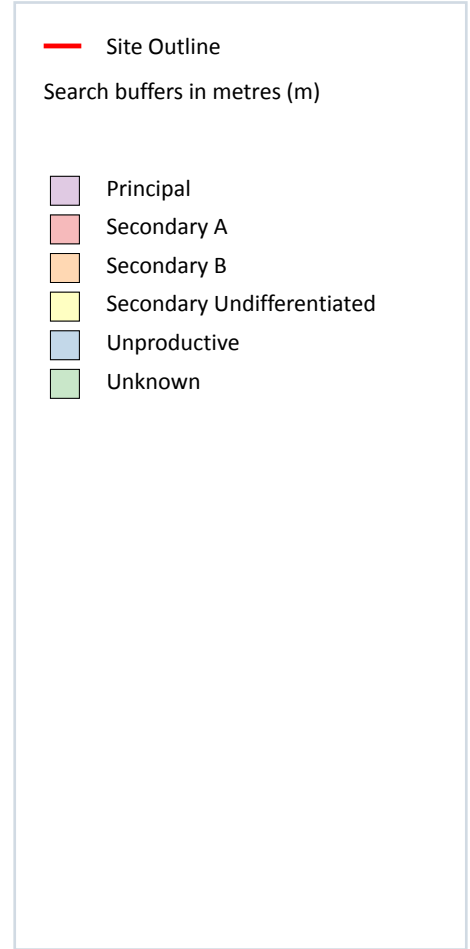
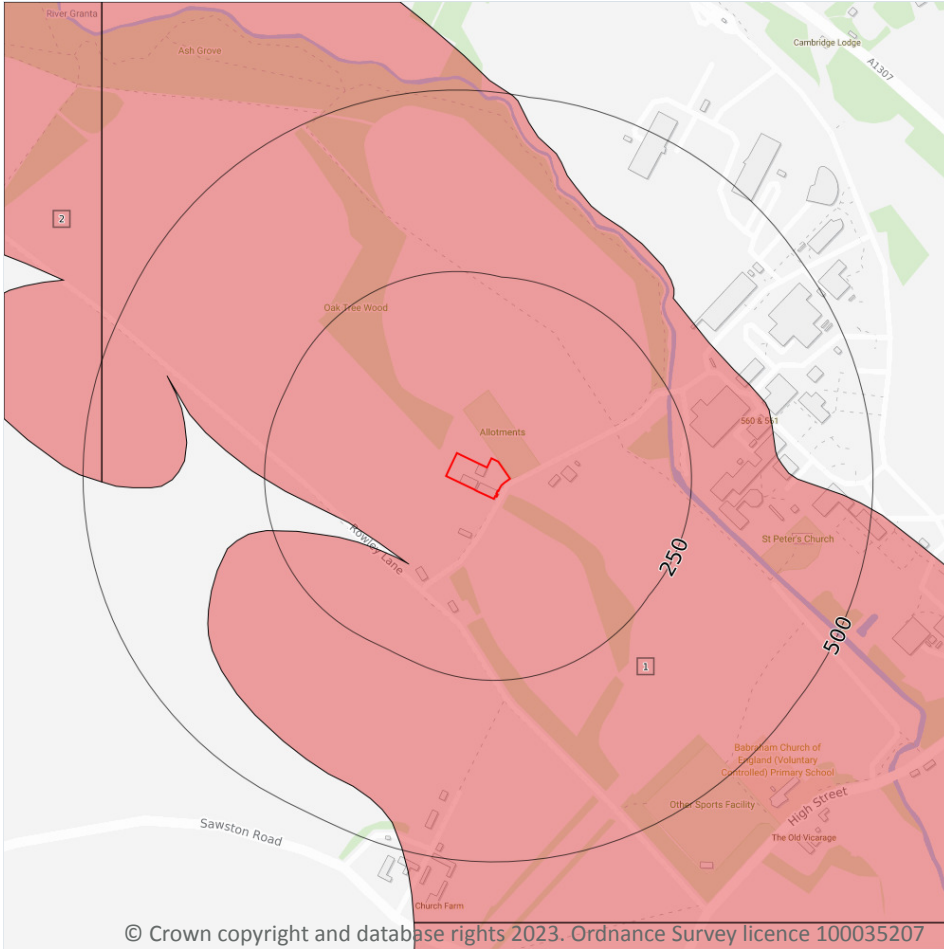

5.1 Superficial aquifer

Records within 500m

2

Aquifer status of groundwater held within superficial geology.

Features are displayed on the Hydrogeology map on [page 32](#) >

| ID | Location | Designation | Description |
|----|----------|-------------|--|
| 1 | On site | Secondary A | Permeable layers capable of supporting water supplies at a local rather than strategic scale, and in some cases forming an important source of base flow to rivers. These are generally aquifers formerly classified as minor aquifers |
| 2 | 474m W | Secondary A | Permeable layers capable of supporting water supplies at a local rather than strategic scale, and in some cases forming an important source of base flow to rivers. These are generally aquifers formerly classified as minor aquifers |

This data is sourced from the British Geological Survey, the Environment Agency and Natural Resources Wales.



Bedrock aquifer

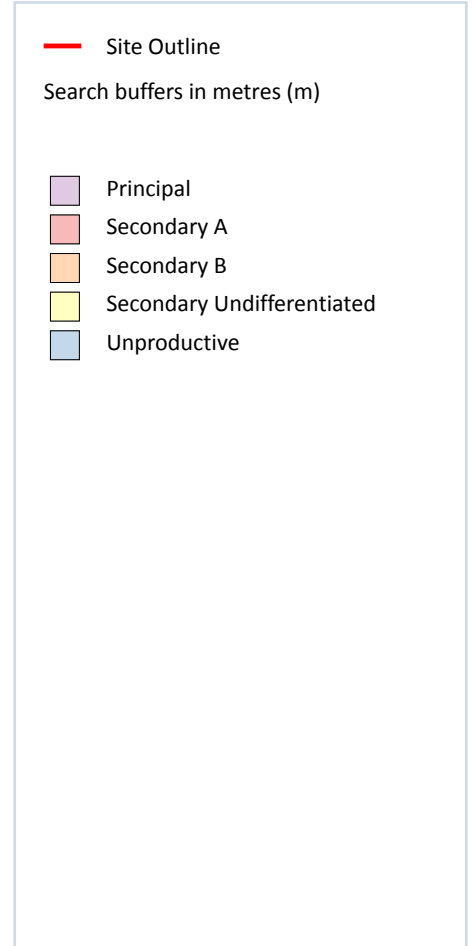
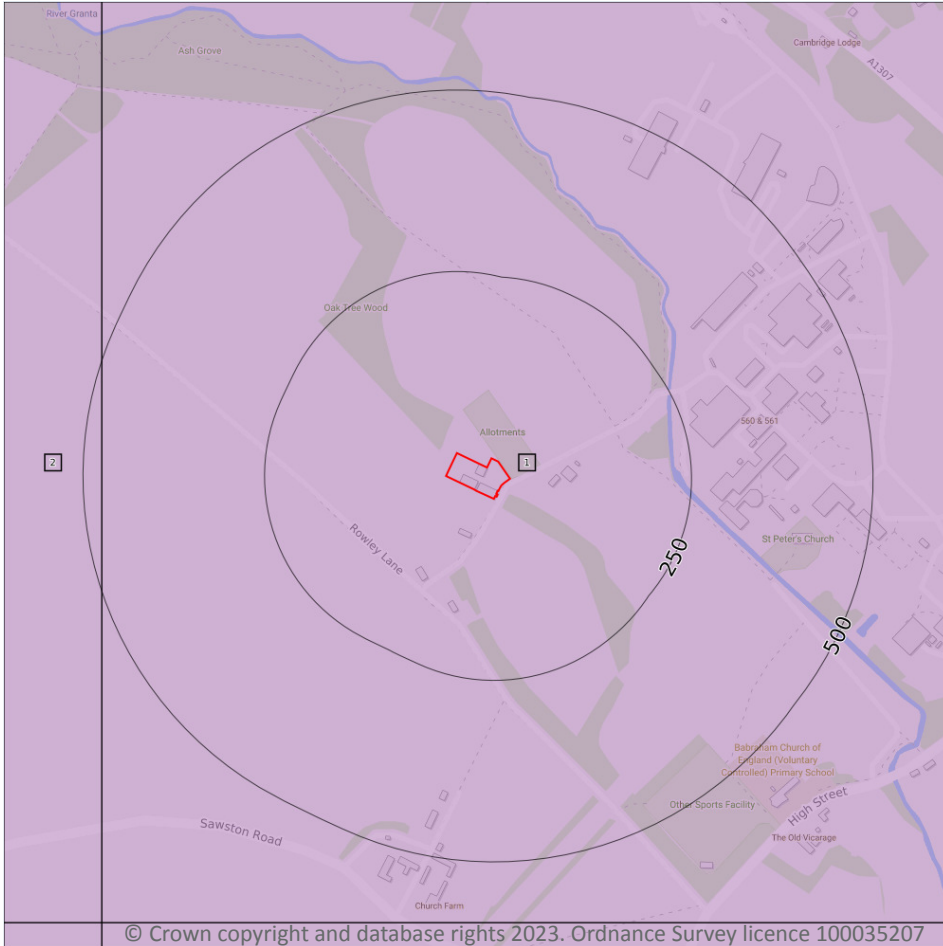

5.2 Bedrock aquifer

Records within 500m

2

Aquifer status of groundwater held within bedrock geology.

Features are displayed on the Bedrock aquifer map on [page 34](#) >

| ID | Location | Designation | Description |
|----|----------|-------------|---|
| 1 | On site | Principal | Geology of high intergranular and/or fracture permeability, usually providing a high level of water storage and may support water supply/river base flow on a strategic scale. Generally principal aquifers were previously major aquifers |
| 2 | 474m W | Principal | Geology of high intergranular and/or fracture permeability, usually providing a high level of water storage and may support water supply/river base flow on a strategic scale. Generally principal aquifers were previously major aquifers |

This data is sourced from the British Geological Survey, the Environment Agency and Natural Resources Wales.



Groundwater vulnerability

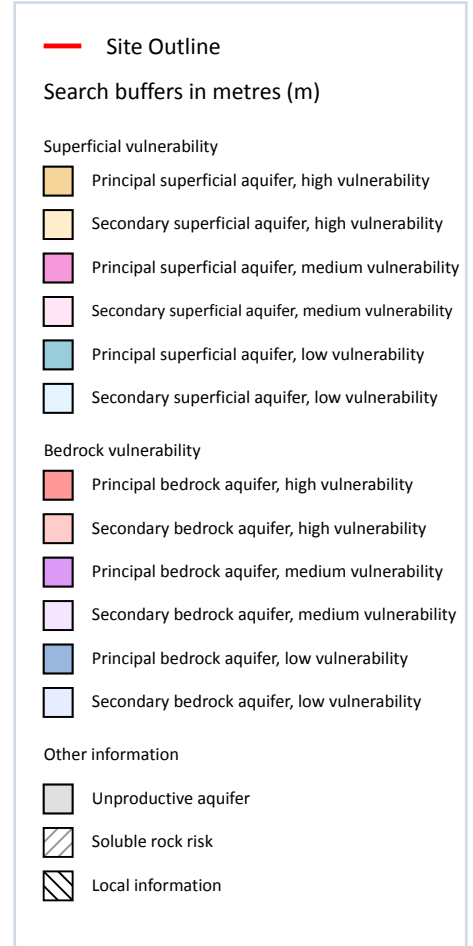
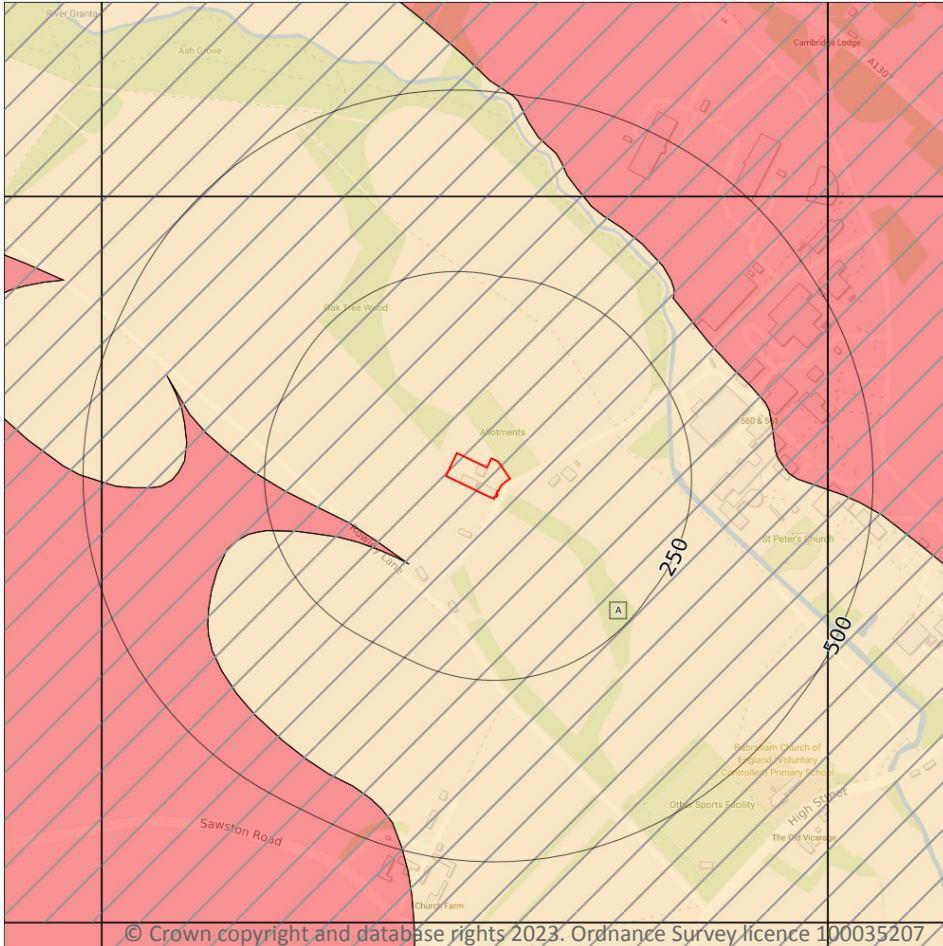

5.3 Groundwater vulnerability

Records within 50m

1

An assessment of the vulnerability of groundwater to a pollutant discharged at ground level based on the hydrological, geological, hydrogeological and soil properties within a one kilometre square grid. Groundwater vulnerability is described as High, Medium or Low as follows:

- High - Areas able to easily transmit pollution to groundwater. They are likely to be characterised by high leaching soils and the absence of low permeability superficial deposits.
- Medium - Intermediate between high and low vulnerability.
- Low - Areas that provide the greatest protection from pollution. They are likely to be characterised by low leaching soils and/or the presence of superficial deposits characterised by a low permeability.

Features are displayed on the Groundwater vulnerability map on [page 36 >](#)



| ID | Location | Summary | Soil / surface | Superficial geology | Bedrock geology |
|----|----------|---|---|---|---|
| A | On site | Summary Classification: Secondary superficial aquifer - High Vulnerability Combined classification: Productive Bedrock Aquifer, Productive Superficial Aquifer | Leaching class: Intermediate Infiltration value: >70% Dilution value: <300mm/year | Vulnerability: High Aquifer type: Secondary Thickness: <3m Patchiness value: <90% Recharge potential: High | Vulnerability: High Aquifer type: Principal Flow mechanism: Well connected fractures |

This data is sourced from the British Geological Survey, the Environment Agency and Natural Resources Wales.

5.4 Groundwater vulnerability- soluble rock risk

| | |
|------------------------|----------|
| Records on site | 1 |
|------------------------|----------|

This dataset identifies areas where solution features that enable rapid movement of a pollutant may be present within a 1km grid square.

| ID | Maximum soluble risk category | Percentage of grid square covered by maximum risk |
|----|---|---|
| A | Significant soluble rocks are likely to be present. Problems unlikely except with considerable surface or subsurface water flow. | 76.0% |

This data is sourced from the British Geological Survey and the Environment Agency.

5.5 Groundwater vulnerability- local information

| | |
|------------------------|----------|
| Records on site | 0 |
|------------------------|----------|

This dataset identifies areas where additional local information affecting vulnerability is held by the Environment Agency. Further information can be obtained by contacting the Environment Agency local Area groundwater team through the Environment Agency National Customer Call Centre on 03798 506 506 or by email on enquiries@environment-agency.gov.uk ↗.

This data is sourced from the British Geological Survey and the Environment Agency.

Abstractions and Source Protection Zones

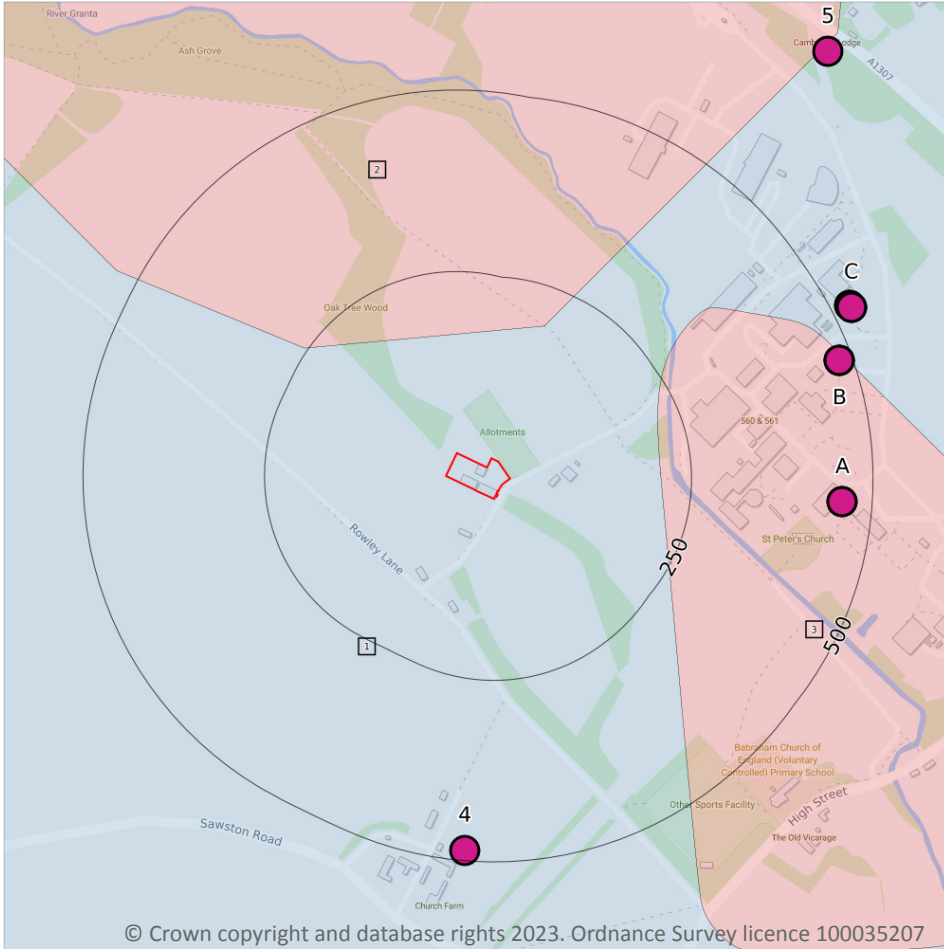

5.6 Groundwater abstractions

Records within 2000m

19

Licensed groundwater abstractions for sites extracting more than 20 cubic metres of water a day and includes active and historical records. The data may be for a single abstraction point, between two points (line data) or a larger area.

Features are displayed on the Abstractions and Source Protection Zones map on [page 38](#) >

| ID | Location | Details | |
|----|----------|--|--|
| A | 458m E | Status: Historical Licence No: 6/33/28/*G/0018 Details: General Farming & Domestic Direct Source: GROUND WATER SOURCE OF SUPPLY Point: BOREHOLE AT BABRAHAM - NO. 1 Data Type: Point Name: THE BABRAHAM INSTITUTE Easting: 551020 Northing: 250580 | Annual Volume (m ³): 160000 Max Daily Volume (m ³): 546 Original Application No: - Original Start Date: 28/04/1966 Expiry Date: - Issue No: 100 Version Start Date: 15/12/1998 Version End Date: - |
| A | 458m E | Status: Historical Licence No: 6/33/28/*G/0018 Details: Process Water Direct Source: GROUND WATER SOURCE OF SUPPLY Point: BOREHOLE AT BABRAHAM - NO. 1 Data Type: Point Name: THE BABRAHAM INSTITUTE Easting: 551020 Northing: 250580 | Annual Volume (m ³): 160000 Max Daily Volume (m ³): 546 Original Application No: - Original Start Date: 28/04/1966 Expiry Date: - Issue No: 102 Version Start Date: 14/01/2015 Version End Date: - |
| B | 482m E | Status: Historical Licence No: 6/33/28/*G/0018 Details: Process Water Direct Source: GROUND WATER SOURCE OF SUPPLY Point: BOREHOLE AT BABRAHAM NO1 Data Type: Point Name: THE BABRAHAM INSTITUTE Easting: 551016 Northing: 250774 | Annual Volume (m ³): 160000 Max Daily Volume (m ³): 546 Original Application No: - Original Start Date: 28/04/1966 Expiry Date: 31/03/2018 Issue No: 103 Version Start Date: 06/04/2017 Version End Date: - |
| B | 482m E | Status: Active Licence No: 6/33/28/*G/0018/R01 Details: Process Water Direct Source: GROUND WATER SOURCE OF SUPPLY Point: BOREHOLE AT BABRAHAM NO1 Data Type: Point Name: THE BABRAHAM INSTITUTE Easting: 551016 Northing: 250774 | Annual Volume (m ³): 136000 Max Daily Volume (m ³): 546 Original Application No: NPS/WR/023421 Original Start Date: 01/04/2018 Expiry Date: 31/03/2024 Issue No: 1 Version Start Date: 01/04/2018 Version End Date: - |
| B | 482m E | Status: Active Licence No: 6/33/28/*G/0018/R01 Details: Drinking, Cooking, Sanitary, Washing, (Small Garden) - Commercial/Industrial/Public Services Direct Source: GROUND WATER SOURCE OF SUPPLY Point: BOREHOLE AT BABRAHAM - NO. 1 Data Type: Point Name: THE BABRAHAM INSTITUTE Easting: 551016 Northing: 250774 | Annual Volume (m ³): 136000 Max Daily Volume (m ³): 546 Original Application No: NPS/WR/023421 Original Start Date: 01/04/2018 Expiry Date: 31/03/2024 Issue No: 1 Version Start Date: 01/04/2018 Version End Date: - |



| ID | Location | Details | |
|----|----------|---|--|
| 4 | 485m S | Status: Historical Licence No: 6/33/28/*G/0019 Details: General Farming & Domestic Direct Source: GROUND WATER SOURCE OF SUPPLY Point: BOREHOLE W OF BABRAHAM Data Type: Point Name: BARNES Easting: 550500 Northing: 250100 | Annual Volume (m ³): - Max Daily Volume (m ³): - Original Application No: - Original Start Date: 01/03/1966 Expiry Date: - Issue No: 100 Version Start Date: 01/10/1982 Version End Date: - |
| C | 525m NE | Status: Historical Licence No: 6/33/28/*G/0018 Details: General Farming & Domestic Direct Source: GROUND WATER SOURCE OF SUPPLY Point: BOREHOLE AT BABRAHAM - NO.2 Data Type: Point Name: THE BABRAHAM INSTITUTE Easting: 551030 Northing: 250850 | Annual Volume (m ³): 160000 Max Daily Volume (m ³): 546 Original Application No: - Original Start Date: 28/04/1966 Expiry Date: - Issue No: 100 Version Start Date: 15/12/1998 Version End Date: - |
| C | 525m NE | Status: Historical Licence No: 6/33/28/*G/0018 Details: Process Water Direct Source: GROUND WATER SOURCE OF SUPPLY Point: BOREHOLE AT BABRAHAM - NO.2 Data Type: Point Name: THE BABRAHAM INSTITUTE Easting: 551030 Northing: 250850 | Annual Volume (m ³): 160000 Max Daily Volume (m ³): 546 Original Application No: - Original Start Date: 28/04/1966 Expiry Date: - Issue No: 102 Version Start Date: 14/01/2015 Version End Date: - |
| C | 526m NE | Status: Historical Licence No: 6/33/28/*G/0018 Details: Process Water Direct Source: GROUND WATER SOURCE OF SUPPLY Point: BOREHOLE AT BABRAHAM NO 2 Data Type: Point Name: THE BABRAHAM INSTITUTE Easting: 551032 Northing: 250848 | Annual Volume (m ³): 160000 Max Daily Volume (m ³): 546 Original Application No: - Original Start Date: 28/04/1966 Expiry Date: 31/03/2018 Issue No: 103 Version Start Date: 06/04/2017 Version End Date: - |
| C | 526m NE | Status: Active Licence No: 6/33/28/*G/0018/R01 Details: Process Water Direct Source: GROUND WATER SOURCE OF SUPPLY Point: BOREHOLE AT BABRAHAM NO 2 Data Type: Point Name: THE BABRAHAM INSTITUTE Easting: 551032 Northing: 250848 | Annual Volume (m ³): 136000 Max Daily Volume (m ³): 546 Original Application No: NPS WR/023421 Original Start Date: 01/04/2018 Expiry Date: 31/03/2024 Issue No: 1 Version Start Date: 01/04/2018 Version End Date: - |



| ID | Location | Details | |
|----|----------|---|--|
| C | 526m NE | Status: Active Licence No: 6/33/28/*G/0018/R01 Details: Drinking, Cooking, Sanitary, Washing, (Small Garden) - Commercial/Industrial/Public Services Direct Source: GROUND WATER SOURCE OF SUPPLY Point: BOREHOLE AT BABRAHAM - NO.2 Data Type: Point Name: THE BABRAHAM INSTITUTE Easting: 551032 Northing: 250848 | Annual Volume (m ³): 136000 Max Daily Volume (m ³): 546 Original Application No: NPS/WR/023421 Original Start Date: 01/04/2018 Expiry Date: 31/03/2024 Issue No: 1 Version Start Date: 01/04/2018 Version End Date: - |
| 5 | 724m NE | Status: Historical Licence No: 6/33/28/*G/0023 Details: General Farming & Domestic Direct Source: GROUND WATER SOURCE OF SUPPLY Point: WELL N OF BABRAHAM Data Type: Point Name: BABRAHAM FARMS (CERN) Easting: 551000 Northing: 251200 | Annual Volume (m ³): - Max Daily Volume (m ³): - Original Application No: - Original Start Date: 01/03/1966 Expiry Date: - Issue No: 100 Version Start Date: 29/09/1982 Version End Date: - |
| - | 817m SE | Status: Active Licence No: 6/33/28/*G/0020 Details: General Farming & Domestic Direct Source: GROUND WATER SOURCE OF SUPPLY Point: BOREHOLE AT BABRAHAM Data Type: Point Name: Cheveley Park Farms Limited Easting: 551200 Northing: 250100 | Annual Volume (m ³): 12443 Max Daily Volume (m ³): 34.09 Original Application No: NPS/WR/028898 Original Start Date: 01/03/1966 Expiry Date: - Issue No: 101 Version Start Date: 01/04/2020 Version End Date: - |
| - | 968m N | Status: Active Licence No: 6/33/28/*G/0007 Details: Potable Water Supply - Direct Direct Source: GROUND WATER SOURCE OF SUPPLY Point: TWO BORES AT BABRAHAM Data Type: Point Name: South Staffordshire Water Plc Easting: 550320 Northing: 251600 | Annual Volume (m ³): 3318580 Max Daily Volume (m ³): 9092 Original Application No: NPS/WR/030227 Original Start Date: 01/10/1966 Expiry Date: - Issue No: 103 Version Start Date: 01/04/2021 Version End Date: - |
| - | 968m N | Status: Active Licence No: 6/33/28/*G/0007 Details: Transfer Between Sources (Post Water Act 2003) Direct Source: GROUND WATER SOURCE OF SUPPLY Point: TWO BORES AT BABRAHAM Data Type: Point Name: South Staffordshire Water Plc Easting: 550320 Northing: 251600 | Annual Volume (m ³): 3318580 Max Daily Volume (m ³): 9092 Original Application No: NPS/WR/030227 Original Start Date: 01/10/1966 Expiry Date: - Issue No: 103 Version Start Date: 01/04/2021 Version End Date: - |



| ID | Location | Details | |
|----|----------|--|---|
| - | 1249m N | Status: Historical Licence No: 6/33/28/*G/0021 Details: General Farming & Domestic Direct Source: GROUND WATER SOURCE OF SUPPLY Point: BOREHOLE N OF BABRAHAM Data Type: Point Name: BABRAHAM FARMS (CERN) Easting: 551000 Northing: 251800 | Annual Volume (m ³): - Max Daily Volume (m ³): - Original Application No: - Original Start Date: 01/03/1966 Expiry Date: - Issue No: 100 Version Start Date: 29/09/1982 Version End Date: - |
| - | 1586m E | Status: Historical Licence No: 6/33/28/*G/0022 Details: General Farming & Domestic Direct Source: GROUND WATER SOURCE OF SUPPLY Point: BOREHOLE NE OF BABRAHAM Data Type: Point Name: BABRAHAM FARMS (CERN) Easting: 552100 Northing: 251000 | Annual Volume (m ³): - Max Daily Volume (m ³): - Original Application No: - Original Start Date: 01/03/1966 Expiry Date: - Issue No: 100 Version Start Date: 29/09/1982 Version End Date: - |
| - | 1657m SW | Status: Active Licence No: 6/33/28/*G/0038 Details: Potable Water Supply - Direct Direct Source: GROUND WATER SOURCE OF SUPPLY Point: TWO BORES AT SAWSTON Data Type: Point Name: South Staffordshire Water Plc Easting: 548970 Northing: 249920 | Annual Volume (m ³): 545520 Max Daily Volume (m ³): 654.63 Original Application No: NPS WR/017275 Original Start Date: 01/05/1970 Expiry Date: - Issue No: 102 Version Start Date: 19/09/2014 Version End Date: - |
| - | 1657m SW | Status: Active Licence No: 6/33/28/*G/0013 Details: Potable Water Supply - Direct Direct Source: GROUND WATER SOURCE OF SUPPLY Point: TWO BORES AT SAWSTON Data Type: Point Name: South Staffordshire Water Plc Easting: 548970 Northing: 249920 | Annual Volume (m ³): 545520 Max Daily Volume (m ³): 1527.46 Original Application No: NPS WR/017275 Original Start Date: 01/10/1966 Expiry Date: - Issue No: 102 Version Start Date: 19/09/2014 Version End Date: - |

This data is sourced from the Environment Agency and Natural Resources Wales.

5.7 Surface water abstractions

Records within 2000m

6

Licensed surface water abstractions for sites extracting more than 20 cubic metres of water a day and includes active and historical records. The data may be for a single abstraction point, a stretch of watercourse or a larger area.

Features are displayed on the Abstractions and Source Protection Zones map on [page 38 >](#)



| ID | Location | Details | |
|----|----------|---|--|
| - | 1206m SE | Status: Active Licence No: 6/33/28/*S/0035 Details: Spray Irrigation - Direct Direct Source: SURFACE WATER SOURCE OF SUPPLY Point: RIVER GRANTA - BABRAHAM -2- Data Type: Point Name: Cheveley Park Farms Limited Easting: 551340 Northing: 249680 | Annual Volume (m ³): 186382 Max Daily Volume (m ³): 7528 Original Application No: NPS/WR/033064 Original Start Date: 01/02/1971 Expiry Date: - Issue No: 103 Version Start Date: 15/09/2020 Version End Date: - |
| - | 1206m SE | Status: Active Licence No: 6/33/28/*S/0035 Details: Spray Irrigation - Storage Direct Source: SURFACE WATER SOURCE OF SUPPLY Point: RIVER GRANTA - BABRAHAM -2- Data Type: Point Name: Cheveley Park Farms Limited Easting: 551340 Northing: 249680 | Annual Volume (m ³): 186382 Max Daily Volume (m ³): 7528 Original Application No: NPS/WR/033064 Original Start Date: 01/02/1971 Expiry Date: - Issue No: 103 Version Start Date: 15/09/2020 Version End Date: - |
| - | 1213m SE | Status: Historical Licence No: 6/33/28/*S/0035 Details: Spray Irrigation - Storage Direct Source: SURFACE WATER SOURCE OF SUPPLY Point: RIVER GRANTA - BABRAHAM -2- Data Type: Point Name: Cheveley Park Farms Limited Easting: 551350 Northing: 249680 | Annual Volume (m ³): 186382 Max Daily Volume (m ³): 7528 Original Application No: - Original Start Date: 01/02/1971 Expiry Date: - Issue No: 102 Version Start Date: 11/02/2019 Version End Date: - |
| - | 1213m SE | Status: Historical Licence No: 6/33/28/*S/0035 Details: Spray Irrigation - Direct Direct Source: SURFACE WATER SOURCE OF SUPPLY Point: RIVER GRANTA - BABRAHAM -2- Data Type: Point Name: Cheveley Park Farms Limited Easting: 551350 Northing: 249680 | Annual Volume (m ³): 186382 Max Daily Volume (m ³): 7528 Original Application No: - Original Start Date: 01/02/1971 Expiry Date: - Issue No: 102 Version Start Date: 11/02/2019 Version End Date: - |
| - | 1587m W | Status: Historical Licence No: 6/33/52/*S/0175/R01 Details: Spray Irrigation - Direct Direct Source: SURFACE WATER SOURCE OF SUPPLY Point: DRAIN WITHIN MANEA AND WELNEY IDB Data Type: Line Name: SEARS BROS LTD Easting: 547994 Northing: 292947 | Annual Volume (m ³): 110000 Max Daily Volume (m ³): 6000 Original Application No: - Original Start Date: 19/03/2021 Expiry Date: 31/03/2037 Issue No: 1 Version Start Date: 19/03/2021 Version End Date: - |



| ID | Location | Details | |
|----|----------|--|---|
| - | 1771m W | Status: Historical Licence No: 6/33/27/*S/0064 Details: Spray Irrigation - Direct Direct Source: SURFACE WATER SOURCE OF SUPPLY Point: RIVER GRANTA S-SE OF STAPLEFRD Data Type: Line Name: JANUARY Easting: 547310 Northing: 251350 | Annual Volume (m ³): 45460 Max Daily Volume (m ³): 1345.6 Original Application No: - Original Start Date: 01/01/1967 Expiry Date: - Issue No: 102 Version Start Date: 16/09/2000 Version End Date: - |

This data is sourced from the Environment Agency and Natural Resources Wales.

5.8 Potable abstractions

| | |
|-----------------------------|----------|
| Records within 2000m | 5 |
|-----------------------------|----------|

Licensed potable water abstractions for sites extracting more than 20 cubic metres of water a day and includes active and historical records. The data may be for a single abstraction point, a stretch of watercourse or a larger area.

Features are displayed on the Abstractions and Source Protection Zones map on [page 38 >](#)

| ID | Location | Details | |
|----|----------|--|--|
| B | 482m E | Status: Active Licence No: 6/33/28/*G/0018/R01 Details: Drinking, Cooking, Sanitary, Washing, (Small Garden) - Commercial/Industrial/Public Services Direct Source: GROUND WATER SOURCE OF SUPPLY Point: BOREHOLE AT BABRAHAM - NO. 1 Data Type: Point Name: THE BABRAHAM INSTITUTE Easting: 551016 Northing: 250774 | Annual Volume (m ³): 136000 Max Daily Volume (m ³): 546 Original Application No: NPS/WR/023421 Original Start Date: 01/04/2018 Expiry Date: 31/03/2024 Issue No: 1 Version Start Date: 01/04/2018 Version End Date: - |
| C | 526m NE | Status: Active Licence No: 6/33/28/*G/0018/R01 Details: Drinking, Cooking, Sanitary, Washing, (Small Garden) - Commercial/Industrial/Public Services Direct Source: GROUND WATER SOURCE OF SUPPLY Point: BOREHOLE AT BABRAHAM - NO.2 Data Type: Point Name: THE BABRAHAM INSTITUTE Easting: 551032 Northing: 250848 | Annual Volume (m ³): 136000 Max Daily Volume (m ³): 546 Original Application No: NPS/WR/023421 Original Start Date: 01/04/2018 Expiry Date: 31/03/2024 Issue No: 1 Version Start Date: 01/04/2018 Version End Date: - |



| ID | Location | Details | |
|----|----------|---|---|
| - | 968m N | Status: Active Licence No: 6/33/28/*G/0007 Details: Potable Water Supply - Direct Direct Source: GROUND WATER SOURCE OF SUPPLY Point: TWO BORES AT BABRAHAM Data Type: Point Name: South Staffordshire Water Plc Easting: 550320 Northing: 251600 | Annual Volume (m ³): 3318580 Max Daily Volume (m ³): 9092 Original Application No: NPS/WR/030227 Original Start Date: 01/10/1966 Expiry Date: - Issue No: 103 Version Start Date: 01/04/2021 Version End Date: - |
| - | 1657m SW | Status: Active Licence No: 6/33/28/*G/0038 Details: Potable Water Supply - Direct Direct Source: GROUND WATER SOURCE OF SUPPLY Point: TWO BORES AT SAWSTON Data Type: Point Name: South Staffordshire Water Plc Easting: 548970 Northing: 249920 | Annual Volume (m ³): 545520 Max Daily Volume (m ³): 654.63 Original Application No: NPS/WR/017275 Original Start Date: 01/05/1970 Expiry Date: - Issue No: 102 Version Start Date: 19/09/2014 Version End Date: - |
| - | 1657m SW | Status: Active Licence No: 6/33/28/*G/0013 Details: Potable Water Supply - Direct Direct Source: GROUND WATER SOURCE OF SUPPLY Point: TWO BORES AT SAWSTON Data Type: Point Name: South Staffordshire Water Plc Easting: 548970 Northing: 249920 | Annual Volume (m ³): 545520 Max Daily Volume (m ³): 1527.46 Original Application No: NPS/WR/017275 Original Start Date: 01/10/1966 Expiry Date: - Issue No: 102 Version Start Date: 19/09/2014 Version End Date: - |

This data is sourced from the Environment Agency and Natural Resources Wales.

5.9 Source Protection Zones

Records within 500m

3

Source Protection Zones define the sensitivity of an area around a potable abstraction site to contamination.

Features are displayed on the Abstractions and Source Protection Zones map on [page 38 >](#)

| ID | Location | Type | Description |
|----|----------|------|-----------------|
| 1 | On site | 2 | Outer catchment |
| 2 | 163m N | 1 | Inner catchment |
| 3 | 207m E | 1 | Inner catchment |

This data is sourced from the Environment Agency and Natural Resources Wales.



5.10 Source Protection Zones (confined aquifer)

Records within 500m

0

Source Protection Zones in the confined aquifer define the sensitivity around a deep groundwater abstraction to contamination. A confined aquifer would normally be protected from contamination by overlying geology and is only considered a sensitive resource if deep excavation/drilling is taking place.

This data is sourced from the Environment Agency and Natural Resources Wales.



6 Hydrology

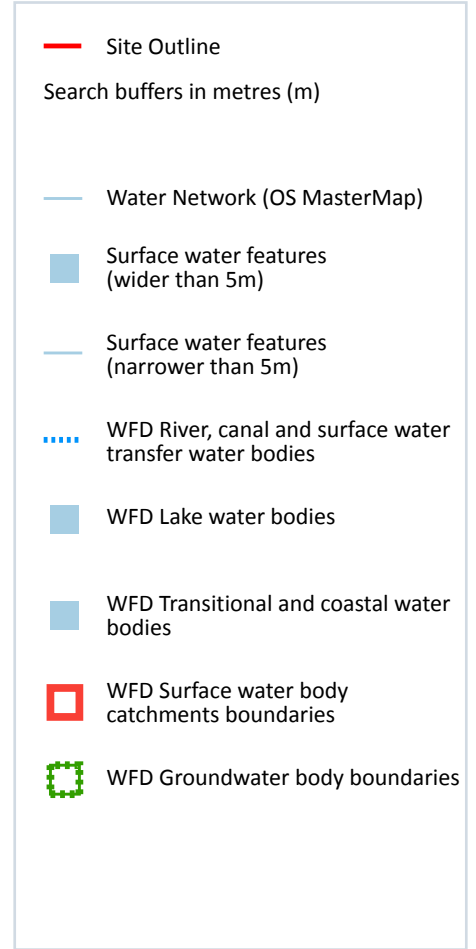

6.1 Water Network (OS MasterMap)

Records within 250m **1**

Detailed water network of Great Britain showing the flow and precise central course of every river, stream, lake and canal.

Features are displayed on the Hydrology map on [page 47](#) >

| ID | Location | Type of water feature | Ground level | Permanence | Name |
|----|----------|---|-------------------|---|--------------|
| B | 224m E | Inland river not influenced by normal tidal action. | On ground surface | Watercourse contains water year round (in normal circumstances) | River Granta |

This data is sourced from the Ordnance Survey.

6.2 Surface water features

Records within 250m

2

Covering rivers, streams and lakes (some overlap with OS MasterMap Water Network data in previous section) but additionally covers smaller features such as ponds. Rivers and streams narrower than 5m are represented as a single line. Lakes, ponds and rivers or streams wider than 5m are represented as polygons.

Features are displayed on the Hydrology map on [page 47 >](#)

This data is sourced from the Ordnance Survey.

6.3 WFD Surface water body catchments

Records on site

1

The Water Framework Directive is an EU-led framework for the protection of inland surface waters, estuaries, coastal waters and groundwater through river basin-level management planning. In terms of surface water, these basins are broken down into smaller units known as management, operational and water body catchments.

Features are displayed on the Hydrology map on [page 47 >](#)

| ID | Location | Type | Water body catchment | Water body ID | Operational catchment | Management catchment |
|----|----------|-------|----------------------|----------------|-----------------------|----------------------|
| A | On site | River | Granta | GB105033037810 | Cam Rhee and Granta | Cam and Ely Ouse |

This data is sourced from the Environment Agency and Natural Resources Wales.

6.4 WFD Surface water bodies

Records identified

1

Surface water bodies under the Directive may be rivers, lakes, estuary or coastal. To achieve the purpose of the Directive, environmental objectives have been set and are reported on for each water body. The progress towards delivery of the objectives is then reported on by the relevant competent authorities at the end of each six-year cycle. The river water body directly associated with the catchment listed in the previous section is detailed below, along with any lake, canal, coastal or artificial water body within 250m of the site. Click on the water body ID in the table to visit the EA Catchment Explorer to find out more about each water body listed.

Features are displayed on the Hydrology map on [page 47 >](#)

| ID | Location | Type | Name | Water body ID | Overall rating | Chemical rating | Ecological rating | Year |
|----|----------|-------|--------|----------------------------------|----------------|-----------------|-------------------|------|
| 1 | 229m E | River | Granta | GB105033037810 ↗ | Moderate | Fail | Moderate | 2019 |

This data is sourced from the Environment Agency and Natural Resources Wales.



6.5 WFD Groundwater bodies

Records on site

1

Groundwater bodies are also covered by the Directive and the same regime of objectives and reporting detailed in the previous section is in place. Click on the water body ID in the table to visit the EA Catchment Explorer to find out more about each groundwater body listed.

Features are displayed on the Hydrology map on [page 47 >](#)

| ID | Location | Name | Water body ID | Overall rating | Chemical rating | Quantitative | Year |
|----|----------|---------------------------|----------------------------------|----------------|-----------------|--------------|------|
| A | On site | Cam and Ely Ouse Chalk | GB40501G400500 ↗ | Poor | Poor | Poor | 2019 |

This data is sourced from the Environment Agency and Natural Resources Wales.



7 River and coastal flooding

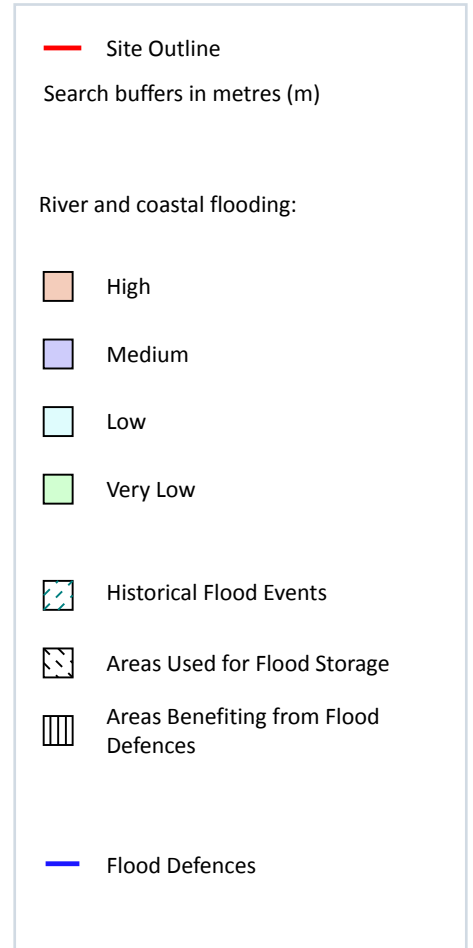
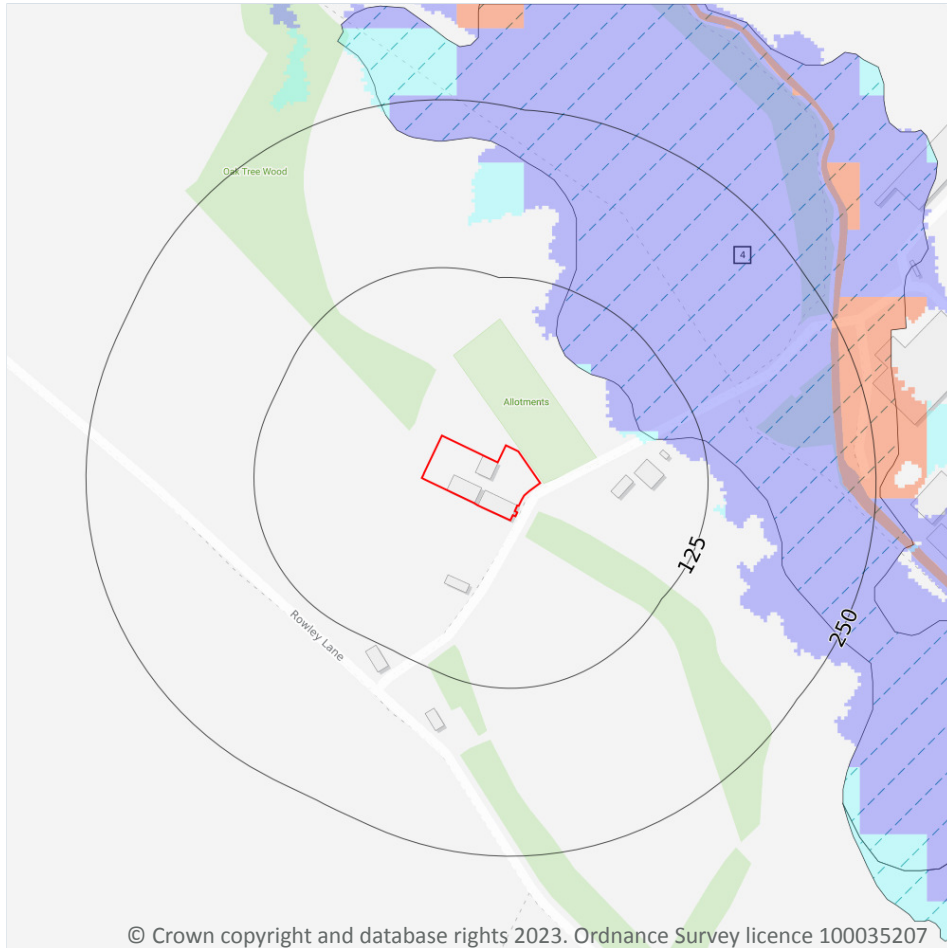

7.1 Risk of flooding from rivers and the sea

Records within 50m

0

The chance of flooding from rivers and/or the sea in any given year, based on cells of 50m within the Risk of Flooding from Rivers and Sea (RoFRaS)/Flood Risk Assessment Wales (FRAW) models. Each cell is allocated one of four flood risk categories, taking into account flood defences and their condition. The risk categories for RoFRaS for rivers and the sea and FRAW for rivers are; Very low (less than 1 in 1000 chance in any given year), Low (less than 1 in 100 but greater than or equal to 1 in 1000 chance), Medium (less than 1 in 30 but greater than or equal to 1 in 100 chance) or High (greater than or equal to 1 in 30 chance). The risk categories for FRAW for the sea are; Very low (less than 1 in 1000 chance in any given year), Low (less than 1 in 200 but greater than or equal to 1 in 1000 chance), Medium (less than 1 in 30 but greater than or equal to 1 in 200 chance) or High (greater than or equal to 1 in 30 chance).

This data is sourced from the Environment Agency and Natural Resources Wales.

7.2 Historical Flood Events

Records within 250m

1

Records of historic flooding from rivers, the sea, groundwater and surface water. Records began in 1946 when predecessor bodies started collecting detailed information about flooding incidents, although limited details may be included on flooding incidents prior to this date. Takes into account the presence of defences, structures, and other infrastructure where they existed at the time of flooding, and includes flood extents that may have been affected by overtopping, breaches or blockages.

Features are displayed on the River and coastal flooding map on [page 50 >](#)

| ID | Location | Event name | Date of flood | Flood source | Flood cause | Type of flood |
|----|----------|--------------|--------------------------|--------------|-------------|---------------|
| 4 | 77m NE | October 2001 | 2001-01-01 2001-12-31 | Unknown | Unknown | Fluvial |

This data is sourced from the Environment Agency and Natural Resources Wales.

7.3 Flood Defences

Records within 250m

0

Records of flood defences owned, managed or inspected by the Environment Agency and Natural Resources Wales. Flood defences can be structures, buildings or parts of buildings. Typically these are earth banks, stone and concrete walls, or sheet-piling that is used to prevent or control the extent of flooding.

This data is sourced from the Environment Agency and Natural Resources Wales.

7.4 Areas Benefiting from Flood Defences

Records within 250m

0

Areas that would benefit from the presence of flood defences in a 1 in 100 (1%) chance of flooding each year from rivers or 1 in 200 (0.5%) chance of flooding each year from the sea.

This data is sourced from the Environment Agency and Natural Resources Wales.

7.5 Flood Storage Areas

Records within 250m

0

Areas that act as a balancing reservoir, storage basin or balancing pond to attenuate an incoming flood peak to a flow level that can be accepted by the downstream channel or to delay the timing of a flood peak so that its volume is discharged over a longer period.

This data is sourced from the Environment Agency and Natural Resources Wales.



River and coastal flooding - Flood Zones

7.6 Flood Zone 2

Records within 50m

0

Areas of land at risk of flooding, when the presence of flood defences are ignored. Covering land between Flood Zone 3 (see next section) and the extent of the flooding from rivers or the sea with a 1 in 1000 (0.1%) chance of flooding each year.

This data is sourced from the Environment Agency and Natural Resources Wales.

7.7 Flood Zone 3

Records within 50m

0

Areas of land at risk of flooding, when the presence of flood defences are ignored. Covering land with a 1 in 100 (1%) or greater chance of flooding each year from rivers or a 1 in 200 (0.5%) or greater chance of flooding each year from the sea.

This data is sourced from the Environment Agency and Natural Resources Wales.



8 Surface water flooding

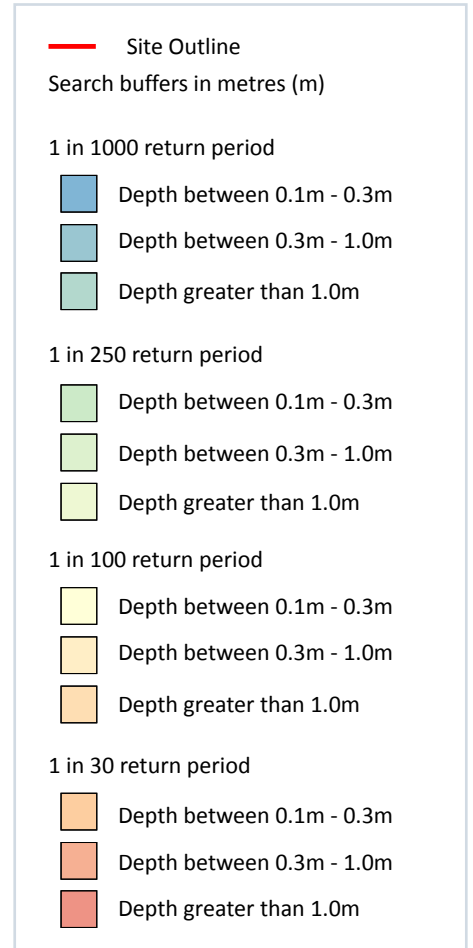
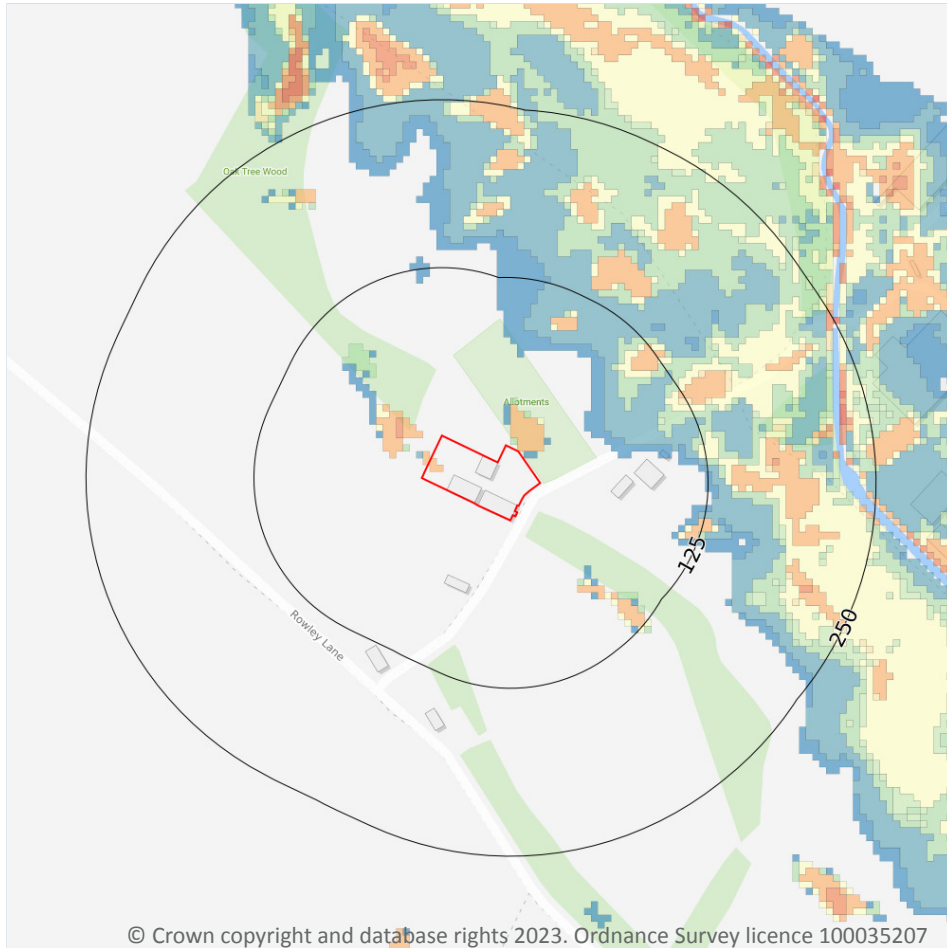

8.1 Surface water flooding

Highest risk on site

1 in 30 year, 0.1m - 0.3m

Highest risk within 50m

1 in 30 year, 0.3m - 1.0m

Ambiental Risk Analytics surface water (pluvial) FloodMap identifies areas likely to flood as a result of extreme rainfall events, i.e. land naturally vulnerable to surface water ponding or flooding. This data set was produced by simulating 1 in 30 year, 1 in 100 year, 1 in 250 year and 1 in 1,000 year rainfall events. Modern urban drainage systems are typically built to cope with rainfall events between 1 in 20 and 1 in 30 years, though some older ones may flood in a 1 in 5 year rainfall event.

Features are displayed on the Surface water flooding map on [page 53 >](#)

The data shown on the map and in the table above shows the highest likelihood of flood events happening at the site. Lower likelihood events may have greater flood depths and hence a greater potential impact on a site.

The table below shows the maximum flood depths for a range of return periods for the site.

| Return period | Maximum modelled depth |
|----------------|------------------------|
| 1 in 1000 year | Between 0.1m and 0.3m |
| 1 in 250 year | Between 0.1m and 0.3m |
| 1 in 100 year | Between 0.1m and 0.3m |
| 1 in 30 year | Between 0.1m and 0.3m |

This data is sourced from Ambiental Risk Analytics.



9 Groundwater flooding

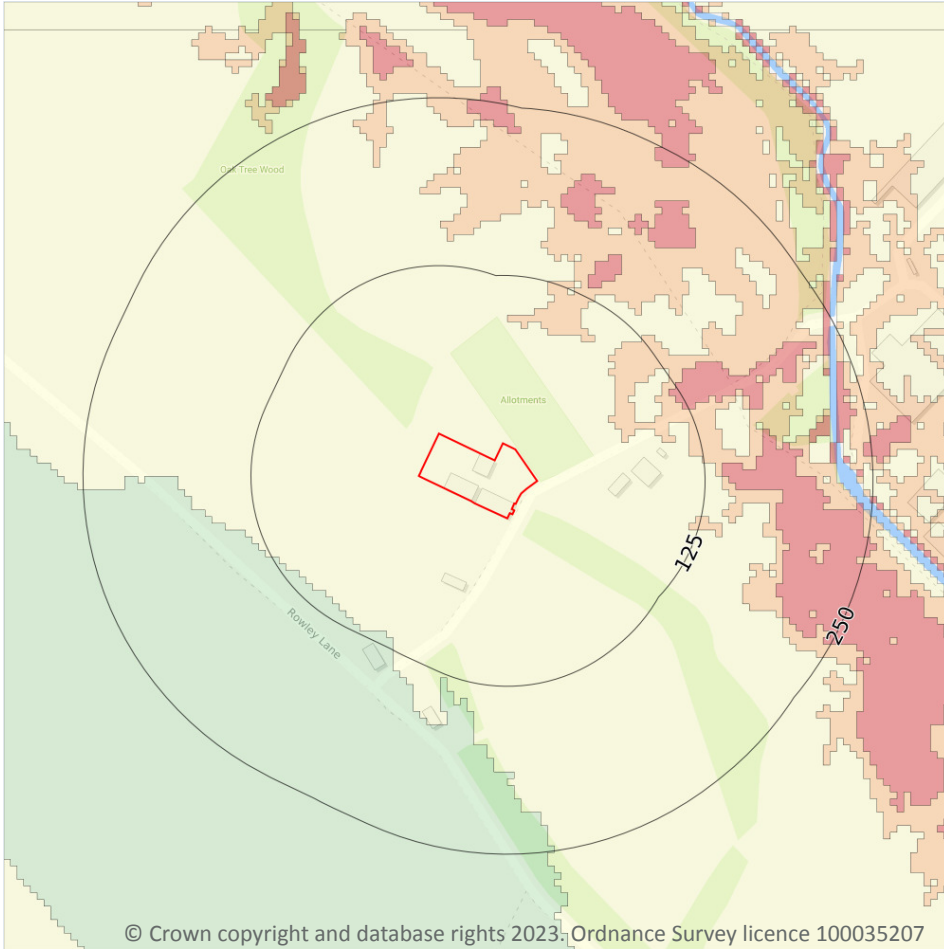

9.1 Groundwater flooding

Highest risk on site

Moderate

Highest risk within 50m

Moderate

Groundwater flooding is caused by unusually high groundwater levels. It occurs when the water table rises above the ground surface or within underground structures such as basements or cellars. Groundwater flooding tends to exhibit a longer duration than surface water flooding, possibly lasting for weeks or months, and as a result it can cause significant damage to property. This risk assessment is based on a 1 in 100 year return period and a 5m Digital Terrain Model (DTM).

Features are displayed on the Groundwater flooding map on [page 55 >](#)

This data is sourced from Ambiental Risk Analytics.

10 Environmental designations

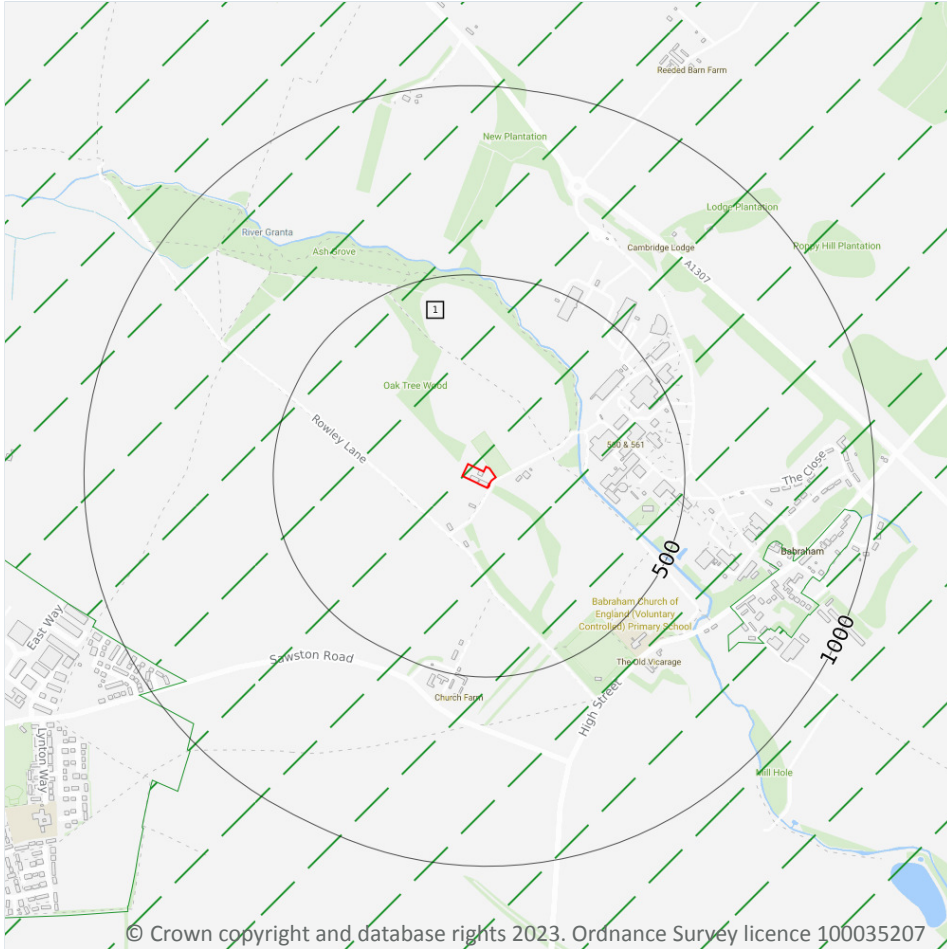

- Site Outline
- Search buffers in metres (m)
- Sites of Special Scientific Interest (SSSI)
- Green Belt

10.1 Sites of Special Scientific Interest (SSSI)

Records within 2000m

1

Sites providing statutory protection for the best examples of UK flora, fauna, or geological or physiographical features. Originally notified under the National Parks and Access to the Countryside Act 1949, SSSIs were re-notified under the Wildlife and Countryside Act 1981. Improved provisions for the protection and management of SSSIs were introduced by the Countryside and Rights of Way Act 2000 (in England and Wales) and (in Scotland) by the Nature Conservation (Scotland) Act 2004 and the Wildlife and Natural Environment (Scotland) Act 2010.

Features are displayed on the Environmental designations map on [page 56](#) >

| ID | Location | Name | Data source |
|----|----------|----------------------|-----------------|
| - | 1881m SW | Sawston Hall Meadows | Natural England |

This data is sourced from Natural England, Natural Resources Wales and Scottish Natural Heritage.

10.2 Conserved wetland sites (Ramsar sites)

Records within 2000m

0

Ramsar sites are designated under the Convention on Wetlands of International Importance, agreed in Ramsar, Iran, in 1971. They cover all aspects of wetland conservation and wise use, recognizing wetlands as ecosystems that are extremely important for biodiversity conservation in general and for the well-being of human communities. These sites cover a broad definition of wetland; marsh, fen, peatland or water, whether natural or artificial, permanent or temporary, with water that is static or flowing, fresh, brackish or salt, and even some marine areas.

This data is sourced from Natural England, Natural Resources Wales and Scottish Natural Heritage.

10.3 Special Areas of Conservation (SAC)

Records within 2000m

0

Areas which have been identified as best representing the range and variety within the European Union of habitats and (non-bird) species listed on Annexes I and II to the Directive. SACs are designated under the EC Habitats Directive.

This data is sourced from Natural England, Natural Resources Wales and Scottish Natural Heritage.

10.4 Special Protection Areas (SPA)

Records within 2000m

0

Sites classified by the UK Government under the EC Birds Directive, SPAs are areas of the most important habitat for rare (listed on Annex I to the Directive) and migratory birds within the European Union.

This data is sourced from Natural England, Natural Resources Wales and Scottish Natural Heritage.

10.5 National Nature Reserves (NNR)

Records within 2000m

0

Sites containing examples of some of the most important natural and semi-natural terrestrial and coastal ecosystems in Great Britain. They are managed to conserve their habitats, provide special opportunities for scientific study or to provide public recreation compatible with natural heritage interests.

This data is sourced from Natural England, Natural Resources Wales and Scottish Natural Heritage.



10.6 Local Nature Reserves (LNR)

Records within 2000m

0

Sites managed for nature conservation, and to provide opportunities for research and education, or simply enjoying and having contact with nature. They are declared by local authorities under the National Parks and Access to the Countryside Act 1949 after consultation with the relevant statutory nature conservation agency.

This data is sourced from Natural England, Natural Resources Wales and Scottish Natural Heritage.

10.7 Designated Ancient Woodland

Records within 2000m

0

Ancient woodlands are classified as areas which have been wooded continuously since at least 1600 AD. This includes semi-natural woodland and plantations on ancient woodland sites. 'Wooded continuously' does not mean there is or has previously been continuous tree cover across the whole site, and not all trees within the woodland have to be old.

This data is sourced from Natural England, Natural Resources Wales and Scottish Natural Heritage.

10.8 Biosphere Reserves

Records within 2000m

0

Biosphere Reserves are internationally recognised by UNESCO as sites of excellence to balance conservation and socioeconomic development between nature and people. They are recognised under the Man and the Biosphere (MAB) Programme with the aim of promoting sustainable development founded on the work of the local community.

This data is sourced from Natural England, Natural Resources Wales and Scottish Natural Heritage.

10.9 Forest Parks

Records within 2000m

0

These are areas managed by the Forestry Commission designated on the basis of recreational, conservation or scenic interest.

This data is sourced from the Forestry Commission.

10.10 Marine Conservation Zones

Records within 2000m

0

A type of marine nature reserve in UK waters established under the Marine and Coastal Access Act (2009). They are designated with the aim to protect nationally important, rare or threatened habitats and species.

This data is sourced from Natural England, Natural Resources Wales and Scottish Natural Heritage.

10.11 Green Belt

Records within 2000m

1

Areas designated to prevent urban sprawl by keeping land permanently open.

Features are displayed on the Environmental designations map on [page 56 >](#)

| ID | Location | Name | Local Authority name |
|----|----------|-----------|----------------------|
| 1 | On site | Cambridge | South Cambridgeshire |

This data is sourced from the Ministry of Housing, Communities and Local Government.

10.12 Proposed Ramsar sites

Records within 2000m

0

Ramsar sites are areas listed as a Wetland of International Importance under the Convention on Wetlands of International Importance especially as Waterfowl Habitat (the Ramsar Convention) 1971. The sites here supplied have a status of 'Proposed' having been identified for potential adoption under the framework.

This data is sourced from Natural England.

10.13 Possible Special Areas of Conservation (pSAC)

Records within 2000m

0

Special Areas of Conservation are areas which have been identified as best representing the range and variety within the European Union of habitats and (non-bird) species listed on Annexes I and II to the Directive. SACs are designated under the EC Habitats Directive. Those sites supplied here are those with a status of 'Possible' having been identified for potential adoption under the framework.

This data is sourced from Natural England and Natural Resources Wales.



10.14 Potential Special Protection Areas (pSPA)

Records within 2000m

0

Special Protection Areas (SPAs) are areas designated (or 'classified') under the European Union Wild Birds Directive for the protection of nationally and internationally important populations of wild birds. Those sites supplied here are those with a status of 'Potential' having been identified for potential adoption under the framework.

This data is sourced from Natural England.

10.15 Nitrate Sensitive Areas

Records within 2000m

0

Areas where nitrate concentrations in drinking water sources exceeded or was at risk of exceeding the limit of 50 mg/l set by the 1980 EC Drinking Water Directive. Voluntary agricultural measures as a means of reducing the levels of nitrate were introduced by DEFRA as MAFF, with payments being made to farmers who complied. The scheme was started as a pilot in 1990 in ten areas, later implemented within 32 areas. The scheme was closed to further new entrants in 1998, although existing agreements continued for their full term. All Nitrate Sensitive Areas fell within the areas designated as Nitrate Vulnerable Zones (NVZs) in 1996 under the EC Nitrate Directive (91/676/EEC).

This data is sourced from Natural England.

10.16 Nitrate Vulnerable Zones

Records within 2000m

2

Areas at risk from agricultural nitrate pollution designated under the EC Nitrate Directive (91/676/EEC). These are areas of land that drain into waters polluted by nitrates. Farmers operating within these areas have to follow mandatory rules to tackle nitrate loss from agriculture.

| Location | Name | Type | NVZ ID | Status |
|----------|----------------------------------|---------------|--------|----------|
| On site | Ely Ouse and Cut-off channel NVZ | Surface Water | 390 | Existing |
| On site | Anglian Chalk | Groundwater | 71 | Existing |

This data is sourced from Natural England and Natural Resources Wales.

SSSI Impact Zones and Units

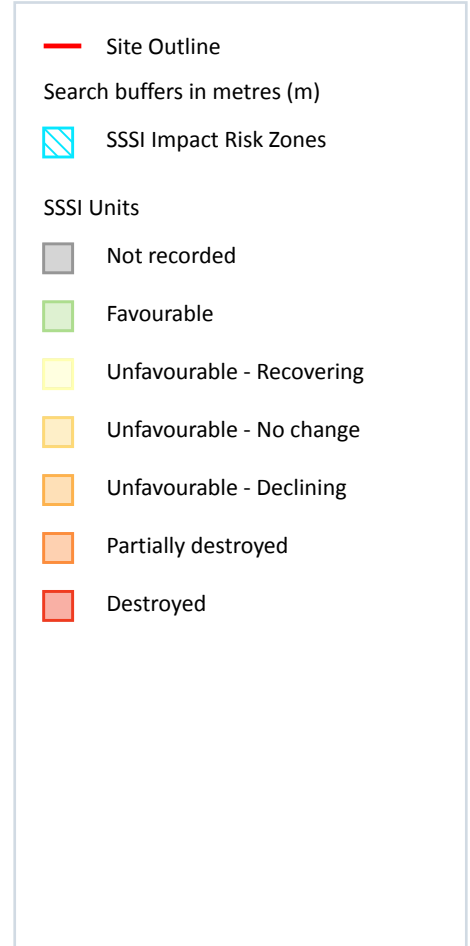
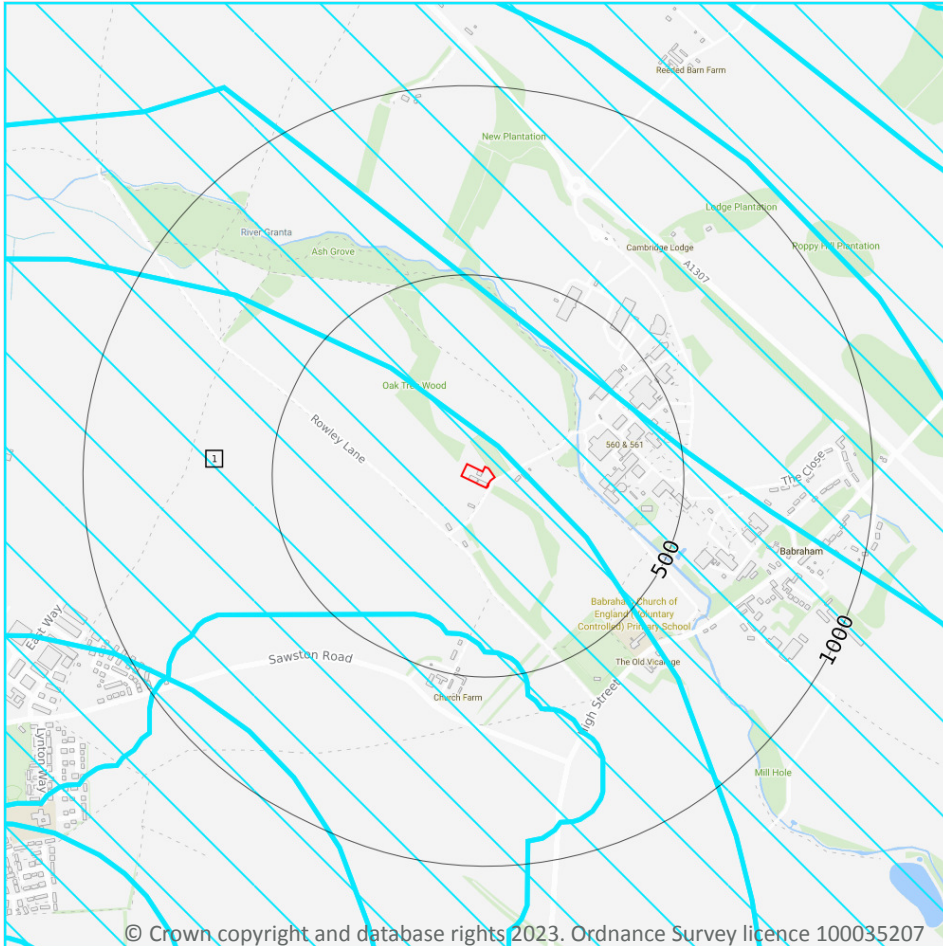

10.17 SSSI Impact Risk Zones

Records on site

1

Developed to allow rapid initial assessment of the potential risks to SSSIs posed by development proposals. They define zones around each SSSI which reflect the particular sensitivities of the features for which it is notified and indicate the types of development proposal which could potentially have adverse impacts.

Features are displayed on the SSSI Impact Zones and Units map on [page 61](#) >

| ID | Location | Type of developments requiring consultation |
|----|----------|---|
| 1 | On site | <p>Infrastructure - Pipelines and underground cables, pylons and overhead cables. Any transport proposal including road, rail and by water (excluding routine maintenance). Airports, helipads and other aviation proposals.</p> <p>Minerals, Oil and Gas - Planning applications for quarries, including: new proposals, Review of Minerals Permissions (ROMP), extensions, variations to conditions etc. Oil & gas exploration/extraction.</p> <p>Air pollution - Any industrial/agricultural development that could cause AIR POLLUTION (incl: industrial processes, livestock & poultry units with floorspace > 500m², slurry lagoons & digestate stores > 200m², manure stores > 250t).</p> <p>Combustion - General combustion processes >20MW energy input. Incl: energy from waste incineration, other incineration, landfill gas generation plant, pyrolysis/gasification, anaerobic digestion, sewage treatment works, other incineration/ combustion.</p> <p>Waste - Landfill. Incl: inert landfill, non-hazardous landfill, hazardous landfill.</p> <p>Composting - Any composting proposal with more than 75000 tonnes maximum annual operational throughput. Incl: open windrow composting, in-vessel composting, anaerobic digestion, other waste management.</p> <p>Water supply - Large infrastructure such as warehousing / industry where total net additional gross internal floorspace following development is 1,000m² or more.</p> <p>Notes: New housing developments will require an assessment of recreational pressure on relevant SSSIs and measures to mitigate adverse impacts e.g. alternative open space provision. For further advice contact Natural England's Discretionary Advice Service.</p> |

This data is sourced from Natural England.

10.18 SSSI Units

| Records within 2000m | 1 |
|----------------------|---|
|----------------------|---|

Divisions of SSSIs used to record management and condition details. Units are the smallest areas for which Natural England gives a condition assessment, however, the size of units varies greatly depending on the types of management and the conservation interest.

Features are displayed on the SSSI Impact Zones and Units map on [page 61](#) >

| | |
|----------------------|-----------------------------|
| ID: | - |
| Location: | 1881m SW |
| SSSI name: | Sawston Hall Meadows |
| Unit name: | 1 |
| Broad habitat: | Neutral Grassland - Lowland |
| Condition: | Unfavourable - Recovering |
| Reportable features: | |

| Feature name | Feature condition | Date of assessment |
|---|---------------------------|--------------------|
| Lowland mire grassland and rush pasture | Unfavourable - Recovering | 12/07/2012 |
| Population of Schedule 8 plant - Selinum carvifolia, Cambridge Milk-parsley | Unfavourable - Recovering | 12/07/2012 |

This data is sourced from Natural England and Natural Resources Wales.



11 Visual and cultural designations

11.1 World Heritage Sites

Records within 250m

0

Sites designated for their globally important cultural or natural interest requiring appropriate management and protection measures. World Heritage Sites are designated to meet the UK's commitments under the World Heritage Convention.

This data is sourced from Historic England, Cadw and Historic Environment Scotland.

11.2 Area of Outstanding Natural Beauty

Records within 250m

0

Areas of Outstanding Natural Beauty (AONB) are conservation areas, chosen because they represent 18% of the finest countryside. Each AONB has been designated for special attention because of the quality of their flora, fauna, historical and cultural associations, and/or scenic views. The National Parks and Access to the Countryside Act of 1949 created AONBs and the Countryside and Rights of Way Act, 2000 added further regulation and protection. There are likely to be restrictions to some developments within these areas.

This data is sourced from Natural England, Natural Resources Wales and Scottish Natural Heritage.

11.3 National Parks

Records within 250m

0

In England and Wales, the purpose of National Parks is to conserve and enhance landscapes within the countryside whilst promoting public enjoyment of them and having regard for the social and economic well-being of those living within them. In Scotland National Parks have the additional purpose of promoting the sustainable use of the natural resources of the area and the sustainable social and economic development of its communities. The National Parks and Access to the Countryside Act 1949 established the National Park designation in England and Wales, and The National Parks (Scotland) Act 2000 in Scotland.

This data is sourced from Natural England, Natural Resources Wales and the Scottish Government.

11.4 Listed Buildings

Records within 250m

0

Buildings listed for their special architectural or historical interest. Building control in the form of 'listed building consent' is required in order to make any changes to that building which might affect its special interest. Listed buildings are graded to indicate their relative importance, however building controls apply to all buildings equally, irrespective of their grade, and apply to the interior and exterior of the building in its entirety, together with any curtilage structures.



This data is sourced from Historic England, Cadw and Historic Environment Scotland.

11.5 Conservation Areas

Records within 250m

0

Local planning authorities are obliged to designate as conservation areas any parts of their own area that are of special architectural or historic interest, the character and appearance of which it is desirable to preserve or enhance. Designation of a conservation area gives broader protection than the listing of individual buildings. All the features within the area, listed or otherwise, are recognised as part of its character. Conservation area designation is the means of recognising the importance of all factors and of ensuring that planning decisions address the quality of the landscape in its broadest sense.

This data is sourced from Historic England, Cadw and Historic Environment Scotland.

11.6 Scheduled Ancient Monuments

Records within 250m

0

A scheduled monument is an historic building or site that is included in the Schedule of Monuments kept by the Secretary of State for Digital, Culture, Media and Sport. The regime is set out in the Ancient Monuments and Archaeological Areas Act 1979. The Schedule of Monuments has c.20,000 entries and includes sites such as Roman remains, burial mounds, castles, bridges, earthworks, the remains of deserted villages and industrial sites. Monuments are not graded, but all are, by definition, considered to be of national importance.

This data is sourced from Historic England, Cadw and Historic Environment Scotland.

11.7 Registered Parks and Gardens

Records within 250m

0

Parks and gardens assessed to be of particular interest and of special historic interest. The emphasis being on 'designed' landscapes, rather than on planting or botanical importance. Registration is a 'material consideration' in the planning process, meaning that planning authorities must consider the impact of any proposed development on the special character of the landscape.

This data is sourced from Historic England, Cadw and Historic Environment Scotland.



12 Agricultural designations

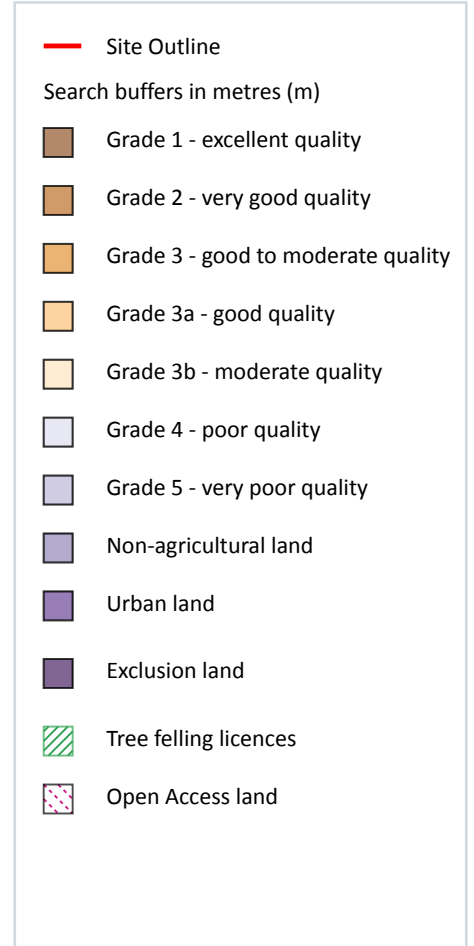
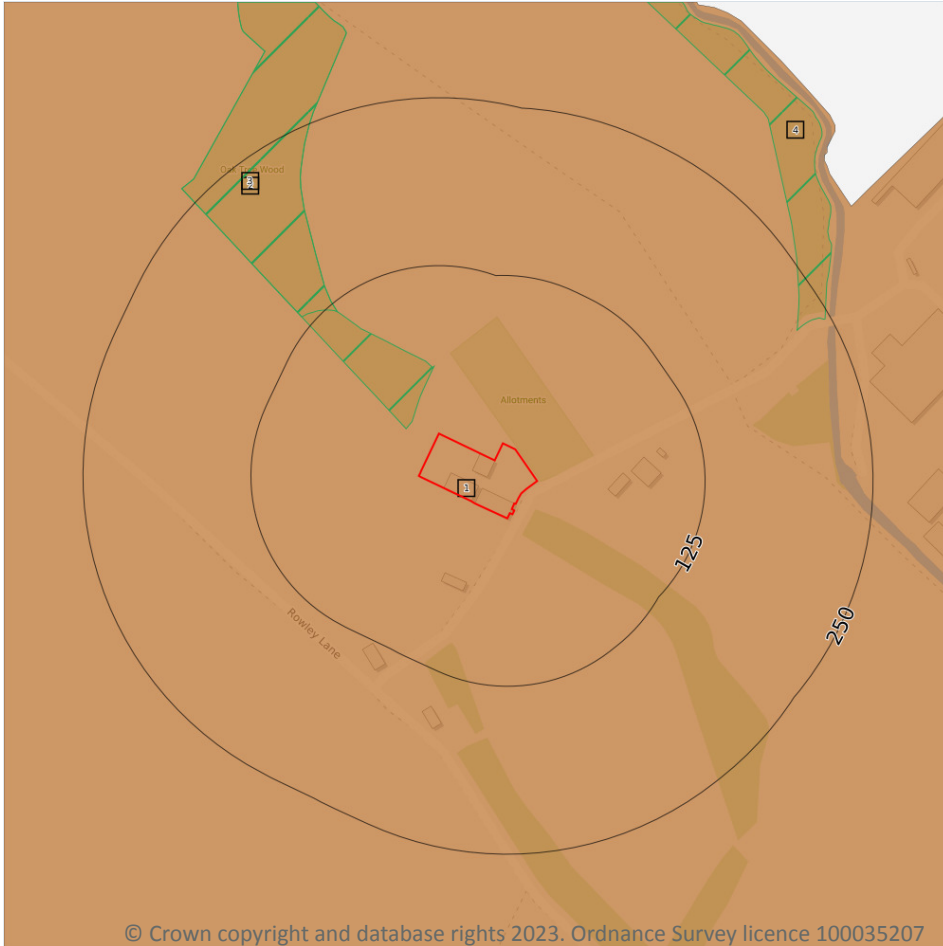

12.1 Agricultural Land Classification

Records within 250m

1

Classification of the quality of agricultural land taking into consideration multiple factors including climate, physical geography and soil properties. It should be noted that the categories for the grading of agricultural land are not consistent across England, Wales and Scotland.

Features are displayed on the Agricultural designations map on [page 65](#) >

| ID | Location | Classification | Description |
|----|----------|----------------|--|
| 1 | On site | Grade 2 | Very good quality agricultural land. Land with minor limitations which affect crop yield, cultivations or harvesting. A wide range of agricultural and horticultural crops can usually be grown but on some land in the grade there may be reduced flexibility due to difficulties with the production of the more demanding crops such as winter harvested vegetables and arable root crops. The level of yield is generally high but may be lower or more variable than Grade 1. |

This data is sourced from Natural England.

12.2 Open Access Land

| | |
|----------------------------|----------|
| Records within 250m | 0 |
|----------------------------|----------|

The Countryside and Rights of Way Act 2000 (CROW Act) gives a public right of access to land without having to use paths. Access land includes mountains, moors, heaths and downs that are privately owned. It also includes common land registered with the local council and some land around the England Coast Path. Generally permitted activities on access land are walking, running, watching wildlife and climbing.

This data is sourced from Natural England and Natural Resources Wales.

12.3 Tree Felling Licences

| | |
|----------------------------|----------|
| Records within 250m | 3 |
|----------------------------|----------|

Felling Licence Application (FLA) areas approved by Forestry Commission England. Anyone wishing to fell trees must ensure that a licence or permission under a grant scheme has been issued by the Forestry Commission before any felling is carried out or that one of the exceptions apply.

Features are displayed on the Agricultural designations map on [page 65 >](#)

| ID | Location | Description | Reference | Application date |
|----|----------|-------------------------------------|---------------|------------------|
| 2 | 22m NW | Selective Fell/Thin (Unconditional) | 017/290/13-14 | 27/02/2014 |
| 3 | 118m NW | Selective Fell/Thin (Conditional) | 017/112/09-10 | 01/09/2009 |
| 4 | 224m NE | Selective Fell/Thin (Conditional) | 017/112/09-10 | 01/09/2009 |

This data is sourced from the Forestry Commission.



12.4 Environmental Stewardship Schemes

Records within 250m

1

Environmental Stewardship covers a range of schemes that provide financial incentives to farmers, foresters and land managers to look after and improve the environment. The schemes identified may be historical schemes that have now expired, or may still be active.

| Location | Reference | Scheme | Start Date | End date |
|----------|------------|---|------------|------------|
| 144m SW | AG00409765 | Entry Level plus Higher Level Stewardship | 01/12/2012 | 30/11/2022 |

This data is sourced from Natural England.

12.5 Countryside Stewardship Schemes

Records within 250m

0

Countryside Stewardship covers a range of schemes that provide financial incentives to farmers, foresters and land managers to look after and improve the environment. Main objectives are to improve the farmed environment for wildlife and to reduce diffuse water pollution.

This data is sourced from Natural England.



13 Habitat designations

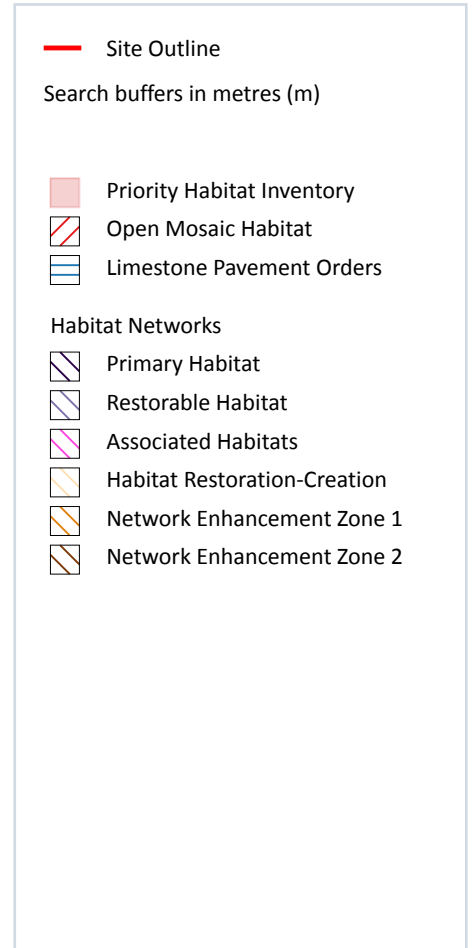

© Crown copyright and database rights 2023. Ordnance Survey licence 100035207

13.1 Priority Habitat Inventory

Records within 250m

10

Habitats of principal importance as named under Natural Environment and Rural Communities Act (2006) Section 41.

Features are displayed on the Habitat designations map on [page 68](#) >

| ID | Location | Main Habitat | Other habitats |
|----|----------|--------------------------------------|---------------------------------|
| 1 | 7m SE | Deciduous woodland | Main habitat: DWOOD (INV > 50%) |
| 2 | 22m NW | Deciduous woodland | Main habitat: DWOOD (INV > 50%) |
| 3 | 89m E | Coastal and floodplain grazing marsh | Main habitat: CFPGM (INV > 50%) |
| 4 | 151m SE | Coastal and floodplain grazing marsh | Main habitat: CFPGM (INV > 50%) |

| ID | Location | Main Habitat | Other habitats |
|----|----------|--------------------------------------|---------------------------------|
| 5 | 158m E | Coastal and floodplain grazing marsh | Main habitat: CFPGM (INV > 50%) |
| 6 | 159m S | Deciduous woodland | Main habitat: DWOOD (INV > 50%) |
| 7 | 164m S | Deciduous woodland | Main habitat: DWOOD (INV > 50%) |
| 8 | 181m S | Deciduous woodland | Main habitat: DWOOD (INV > 50%) |
| 9 | 246m NW | Deciduous woodland | Main habitat: DWOOD (INV > 50%) |
| 10 | 246m NE | Deciduous woodland | Main habitat: DWOOD (INV > 50%) |

This data is sourced from Natural England.

13.2 Habitat Networks

| | |
|----------------------------|----------|
| Records within 250m | 0 |
|----------------------------|----------|

Habitat networks for 18 priority habitat networks (based primarily, but not exclusively, on the priority habitat inventory) and areas suitable for the expansion of networks through restoration and habitat creation.

This data is sourced from Natural England.

13.3 Open Mosaic Habitat

| | |
|----------------------------|----------|
| Records within 250m | 0 |
|----------------------------|----------|

Sites verified as Open Mosaic Habitat. Mosaic habitats are brownfield sites that are identified under the UK Biodiversity Action Plan as a priority habitat due to the habitat variation within a single site, supporting an array of invertebrates.

This data is sourced from Natural England.

13.4 Limestone Pavement Orders

| | |
|----------------------------|----------|
| Records within 250m | 0 |
|----------------------------|----------|

Limestone pavements are outcrops of limestone where the surface has been worn away by natural means over millennia. These rocks have the appearance of paving blocks, hence their name. Not only do they have geological interest, they also provide valuable habitats for wildlife. These habitats are threatened due to their removal for use in gardens and water features. Many limestone pavements have been designated as SSSIs which affords them some protection. In addition, Section 34 of the Wildlife and Countryside Act 1981 gave them additional protection via the creation of Limestone Pavement Orders, which made it a criminal offence to remove any part of the outcrop. The associated Limestone Pavement Priority Habitat is part of the UK Biodiversity Action Plan priority habitat in England.

This data is sourced from Natural England.



14 Geology 1:10,000 scale - Availability



— Site Outline
Search buffers in metres (m)

- Full coverage
- Partial coverage
- No coverage

14.1 10k Availability

Records within 500m

2

An indication on the coverage of 1:10,000 scale geology data for the site, the most detailed dataset provided by the British Geological Survey. Either 'Full', 'Partial' or 'No coverage' for each geological theme.

Features are displayed on the Geology 1:10,000 scale - Availability map on [page 70 >](#)

| ID | Location | Artificial | Superficial | Bedrock | Mass movement | Sheet No. |
|----|----------|------------|-------------|---------|---------------|-----------|
| 1 | On site | Full | Full | Full | No coverage | TL55SW |
| 2 | 474m W | Full | Full | Full | No coverage | TL45SE |

This data is sourced from the British Geological Survey.



Geology 1:10,000 scale - Artificial and made ground



Site Outline

Search buffers in metres (m)

- Reclaimed ground
- Made ground
- Worked ground
- Infilled ground
- Disturbed ground
- Landscaped ground

14.2 Artificial and made ground (10k)

Records within 500m **2**

Details of made, worked, infilled, disturbed and landscaped ground at 1:10,000 scale. Artificial ground can be associated with potentially contaminated material, unpredictable engineering conditions and instability.

Features are displayed on the Geology 1:10,000 scale - Artificial and made ground map on [page 71](#) >

| ID | Location | LEX Code | Description | Rock description |
|----|----------|-----------|---------------------------|--------------------|
| 1 | 170m E | MGR-ARTDP | Made Ground (Undivided) | Artificial Deposit |
| 2 | 230m E | WGR-VOID | Worked Ground (Undivided) | Void |

This data is sourced from the British Geological Survey.

Geology 1:10,000 scale - Superficial

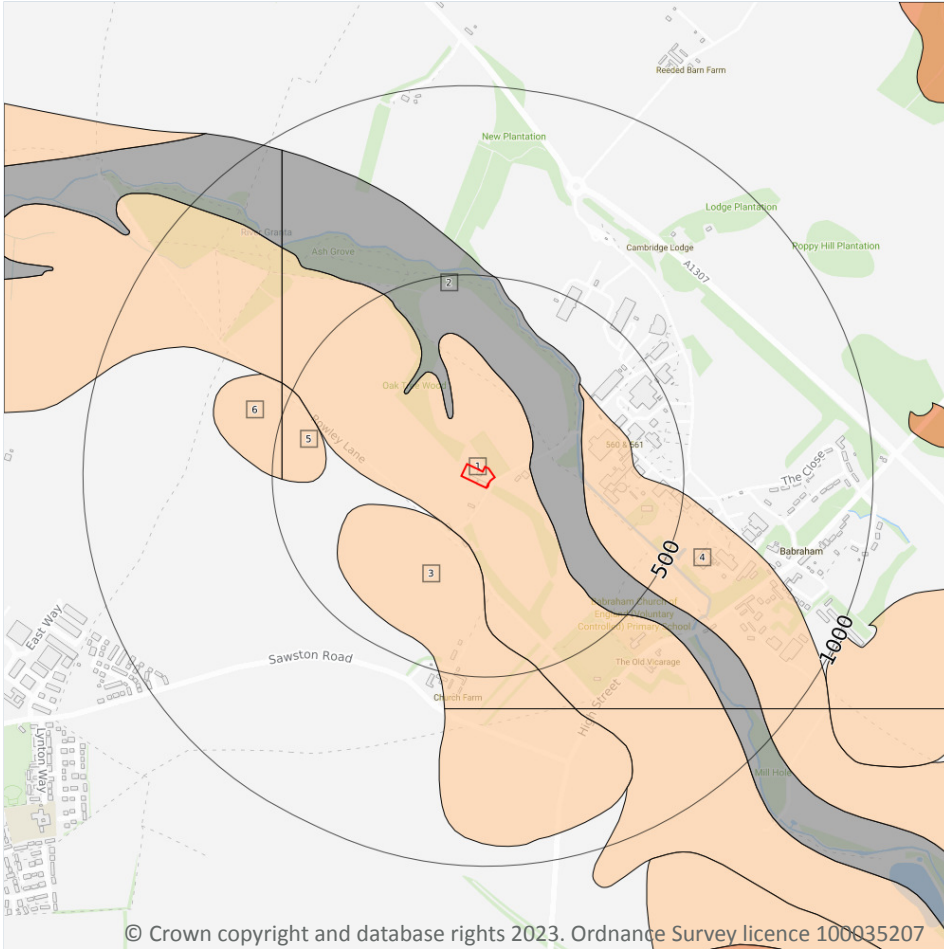

- Site Outline
- Search buffers in metres (m)
- Landslip (10k)
- Superficial geology (10k)
Please see table for more details.

© Crown copyright and database rights 2023. Ordnance Survey licence 100035207

14.3 Superficial geology (10k)

Records within 500m

6

Superficial geological deposits at 1:10,000 scale. Also known as 'drift', these are the youngest geological deposits, formed during the Quaternary. They rest on older deposits or rocks referred to as bedrock.

Features are displayed on the Geology 1:10,000 scale - Superficial map on [page 72 >](#)

| ID | Location | LEX Code | Description | Rock description |
|----|----------|----------|--|------------------|
| 1 | On site | T1T2-XSV | River Terrace Deposits, 1 To 2 - Sand And Gravel | Sand And Gravel |
| 2 | 96m E | ALV-CZ | Alluvium - Silty Clay | Clay, Silty |
| 3 | 131m SW | RTD3-XSV | River Terrace Deposits, 3 - Sand And Gravel | Sand And Gravel |
| 4 | 234m E | T1T2-XSV | River Terrace Deposits, 1 To 2 - Sand And Gravel | Sand And Gravel |



| ID | Location | LEX Code | Description | Rock description |
|----|----------|----------|---|------------------|
| 5 | 360m W | RTD3-XSV | River Terrace Deposits, 3 - Sand And Gravel | Sand And Gravel |
| 6 | 474m W | RTD3-XSV | River Terrace Deposits, 3 - Sand And Gravel | Sand And Gravel |

This data is sourced from the British Geological Survey.

14.4 Landslip (10k)

Records within 500m

0

Mass movement deposits on BGS geological maps at 1:10,000 scale. Primarily superficial deposits that have moved down slope under gravity to form landslips. These affect bedrock, other superficial deposits and artificial ground.

This data is sourced from the British Geological Survey.



Geology 1:10,000 scale - Bedrock

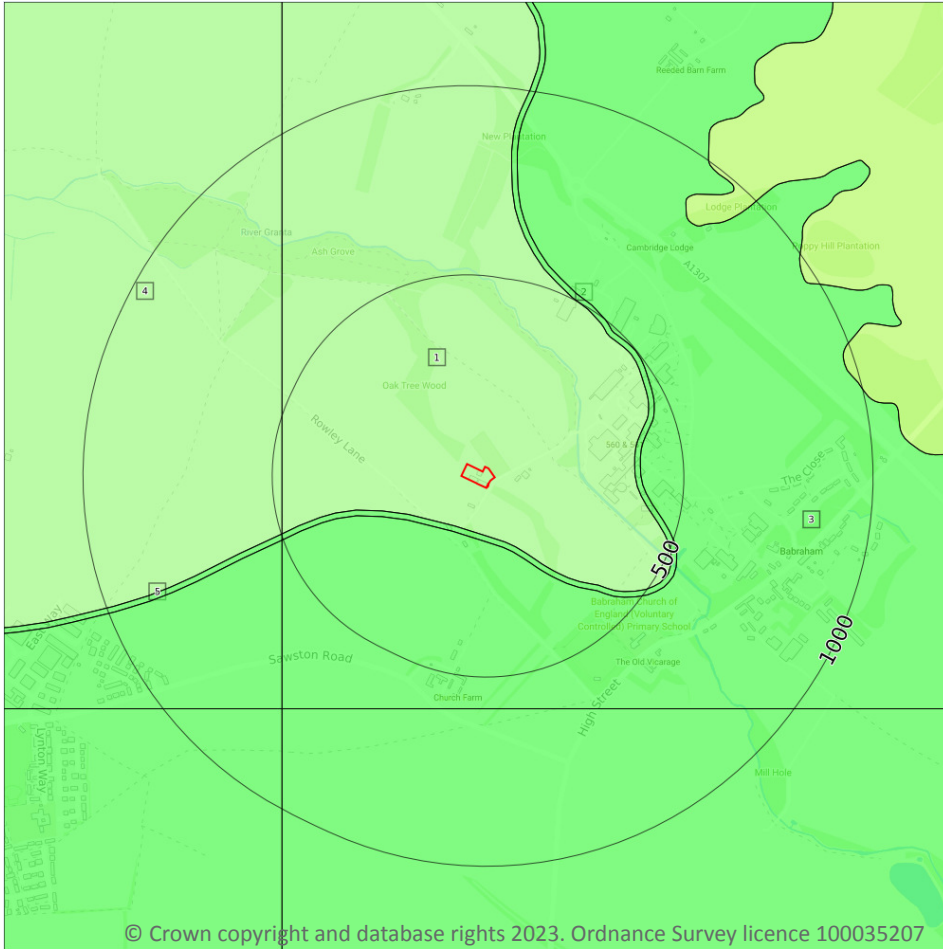

— Site Outline

Search buffers in metres (m)

..... Bedrock faults and other linear features (10k)

Bedrock geology (10k)
Please see table for more details.

14.5 Bedrock geology (10k)

Records within 500m

5

Bedrock geology at 1:10,000 scale. The main mass of rocks forming the Earth and present everywhere, whether exposed at the surface in outcrops or concealed beneath superficial deposits or water.

Features are displayed on the Geology 1:10,000 scale - Bedrock map on [page 74 >](#)

| ID | Location | LEX Code | Description | Rock age |
|----|----------|-----------|--|-------------------------------|
| 1 | On site | ZZCH-CHLK | Zig Zag Chalk Formation - Chalk | Cenomanian Age |
| 2 | 121m S | MR-CHLK | Melbourn Rock Member - Chalk | Turonian Age - Cenomanian Age |
| 3 | 136m S | HCK-CHLK | Holywell Nodular Chalk Formation - Chalk | Turonian Age - Cenomanian Age |
| 4 | 474m W | ZZCH-CHLK | Zig Zag Chalk Formation - Chalk | Cenomanian Age |

| ID | Location | LEX Code | Description | Rock age |
|----|----------|----------|------------------------------|-------------------------------|
| 5 | 498m W | MR-CHLK | Melbourn Rock Member - Chalk | Turonian Age - Cenomanian Age |

This data is sourced from the British Geological Survey.

14.6 Bedrock faults and other linear features (10k)

Records within 500m

0

Linear features at the ground or bedrock surface at 1:10,000 scale of six main types; rock, fault, fold axis, mineral vein, alteration area or landform. Features are either observed or inferred, and relate primarily to bedrock.

This data is sourced from the British Geological Survey.



15 Geology 1:50,000 scale - Availability



— Site Outline
Search buffers in metres (m)

□ Geological map tile

15.1 50k Availability

Records within 500m

1

An indication on the coverage of 1:50,000 scale geology data for the site. Either 'Full' or 'No coverage' for each geological theme.

Features are displayed on the Geology 1:50,000 scale - Availability map on [page 76 >](#)

| ID | Location | Artificial | Superficial | Bedrock | Mass movement | Sheet No. |
|----|----------|------------|-------------|---------|---------------|-------------------------|
| 1 | On site | Full | Full | Full | No coverage | EW205_saffron_walden_v4 |

This data is sourced from the British Geological Survey.



Geology 1:50,000 scale - Artificial and made ground

15.2 Artificial and made ground (50k)

Records within 500m

0

Details of made, worked, infilled, disturbed and landscaped ground at 1:50,000 scale. Artificial ground can be associated with potentially contaminated material, unpredictable engineering conditions and instability.

This data is sourced from the British Geological Survey.

15.3 Artificial ground permeability (50k)

Records within 50m

0

A qualitative classification of estimated rates of vertical movement of water from the ground surface through the unsaturated zone of any artificial deposits (the zone between the land surface and the water table).

This data is sourced from the British Geological Survey.



Geology 1:50,000 scale - Superficial

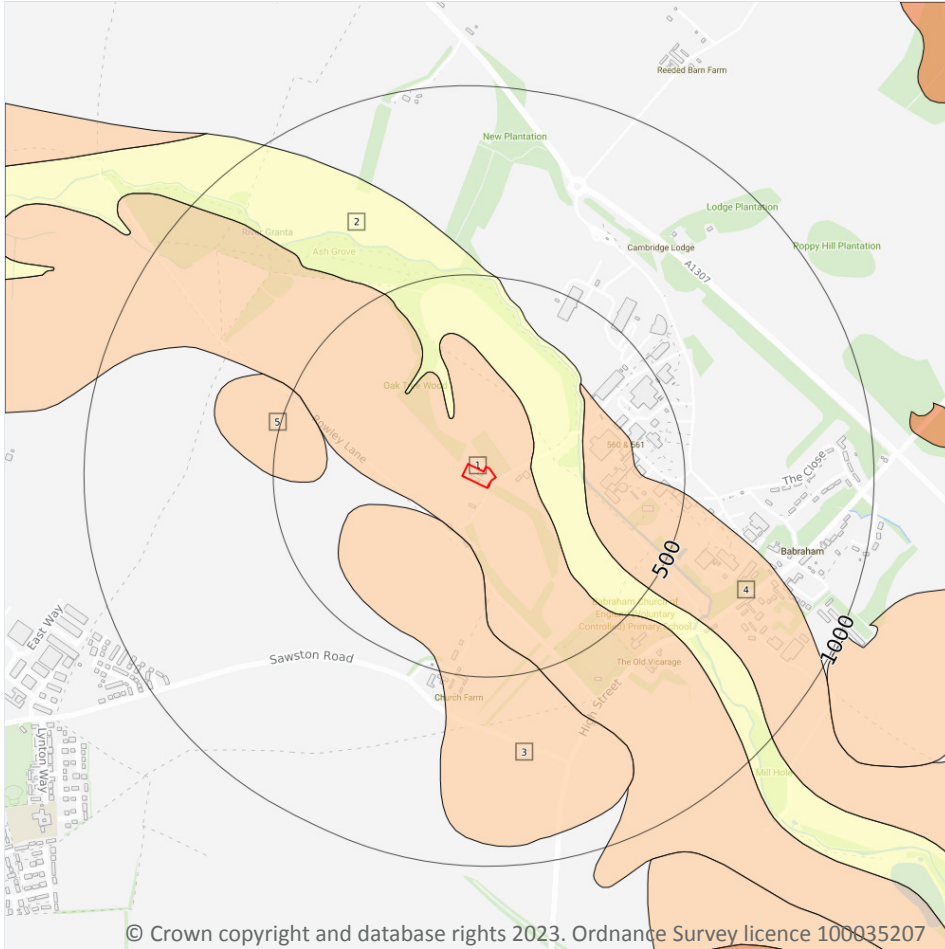

© Crown copyright and database rights 2023. Ordnance Survey licence 100035207

15.4 Superficial geology (50k)

Records within 500m

5

Superficial geological deposits at 1:50,000 scale. Also known as 'drift', these are the youngest geological deposits, formed during the Quaternary. They rest on older deposits or rocks referred to as bedrock.

Features are displayed on the Geology 1:50,000 scale - Superficial map on [page 78 >](#)

| ID | Location | LEX Code | Description | Rock description |
|----|----------|-----------|--------------------------------|-----------------------------|
| 1 | On site | T1T2-XSV | RIVER TERRACE DEPOSITS, 1 TO 2 | SAND AND GRAVEL |
| 2 | 96m E | ALV-XCZSV | ALLUVIUM | CLAY, SILT, SAND AND GRAVEL |
| 3 | 131m SW | RTD3-XSV | RIVER TERRACE DEPOSITS, 3 | SAND AND GRAVEL |
| 4 | 234m E | T1T2-XSV | RIVER TERRACE DEPOSITS, 1 TO 2 | SAND AND GRAVEL |



| ID | Location | LEX Code | Description | Rock description |
|----|----------|----------|---------------------------|------------------|
| 5 | 360m W | RTD3-XSV | RIVER TERRACE DEPOSITS, 3 | SAND AND GRAVEL |

This data is sourced from the British Geological Survey.

15.5 Superficial permeability (50k)

| | |
|---------------------------|----------|
| Records within 50m | 1 |
|---------------------------|----------|

A qualitative classification of estimated rates of vertical movement of water from the ground surface through the unsaturated zone of any superficial deposits (the zone between the land surface and the water table).

| Location | Flow type | Maximum permeability | Minimum permeability |
|----------|---------------|----------------------|----------------------|
| On site | Intergranular | Very High | High |

This data is sourced from the British Geological Survey.

15.6 Landslip (50k)

| | |
|----------------------------|----------|
| Records within 500m | 0 |
|----------------------------|----------|

Mass movement deposits on BGS geological maps at 1:50,000 scale. Primarily superficial deposits that have moved down slope under gravity to form landslips. These affect bedrock, other superficial deposits and artificial ground.

This data is sourced from the British Geological Survey.

15.7 Landslip permeability (50k)

| | |
|---------------------------|----------|
| Records within 50m | 0 |
|---------------------------|----------|

A qualitative classification of estimated rates of vertical movement of water from the ground surface through the unsaturated zone of any landslip deposits (the zone between the land surface and the water table).

This data is sourced from the British Geological Survey.

Geology 1:50,000 scale - Bedrock

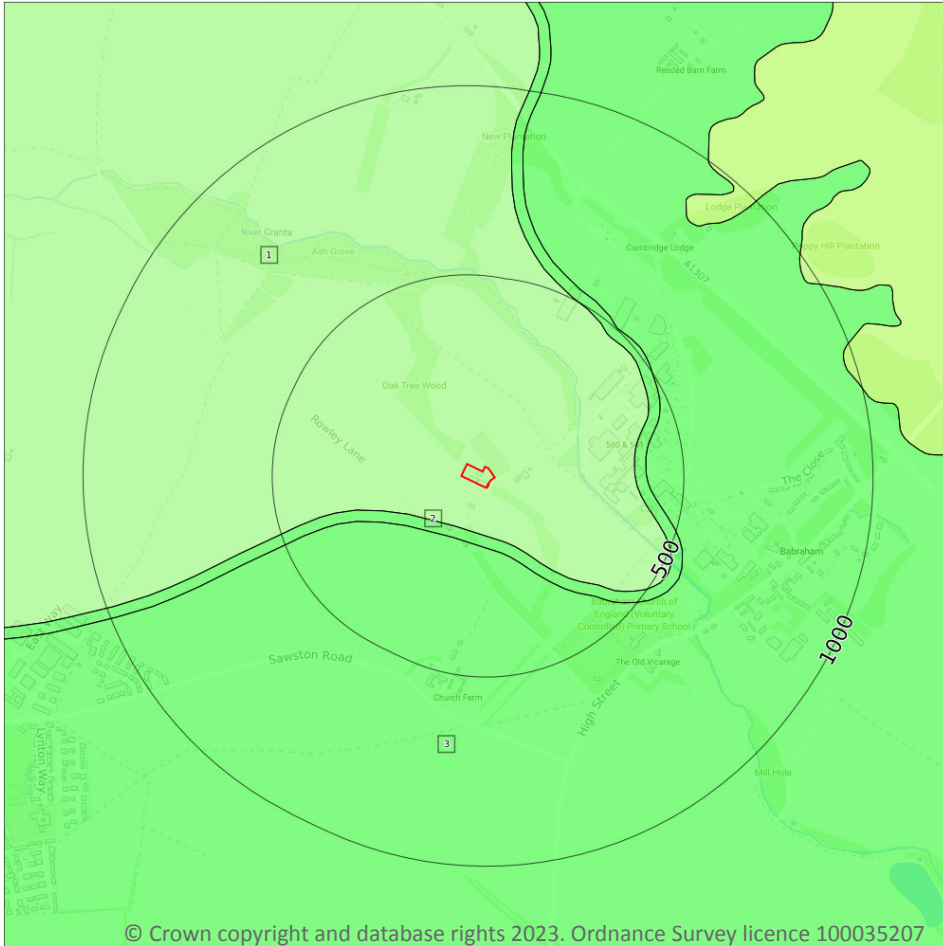

- Site Outline
- Search buffers in metres (m)
- Bedrock faults and other linear features (50k)
- Bedrock geology (50k)
Please see table for more details.

15.8 Bedrock geology (50k)

Records within 500m

3

Bedrock geology at 1:50,000 scale. The main mass of rocks forming the Earth and present everywhere, whether exposed at the surface in outcrops or concealed beneath superficial deposits or water.

Features are displayed on the Geology 1:50,000 scale - Bedrock map on [page 80 >](#)

| ID | Location | LEX Code | Description | Rock age |
|----|----------|-----------|--|------------|
| 1 | On site | ZZCH-CHLK | ZIG ZAG CHALK FORMATION - CHALK | CENOMANIAN |
| 2 | 122m S | MR-CHLK | MELBOURN ROCK MEMBER - CHALK | CENOMANIAN |
| 3 | 152m S | HCK-CHLK | HOLYWELL NODULAR CHALK FORMATION - CHALK | CENOMANIAN |

This data is sourced from the British Geological Survey.



15.9 Bedrock permeability (50k)

| | |
|---------------------------|----------|
| Records within 50m | 1 |
|---------------------------|----------|

A qualitative classification of estimated rates of vertical movement of water from the ground surface through the unsaturated zone of bedrock (the zone between the land surface and the water table).

| Location | Flow type | Maximum permeability | Minimum permeability |
|----------|-----------|----------------------|----------------------|
| On site | Fracture | Very High | Very High |

This data is sourced from the British Geological Survey.

15.10 Bedrock faults and other linear features (50k)

| | |
|----------------------------|----------|
| Records within 500m | 0 |
|----------------------------|----------|

Linear features at the ground or bedrock surface at 1:50,000 scale of six main types; rock, fault, fold axis, mineral vein, alteration area or landform. Features are either observed or inferred, and relate primarily to bedrock.

This data is sourced from the British Geological Survey.

16 Boreholes

16.1 BGS Boreholes

Records within 250m

0

The Single Onshore Boreholes Index (SOBI); an index of over one million records of boreholes, shafts and wells from all forms of drilling and site investigation work held by the British Geological Survey. Covering onshore and nearshore boreholes dating back to at least 1790 and ranging from one to several thousand metres deep.

This data is sourced from the British Geological Survey.



17 Natural ground subsidence - Shrink swell clays

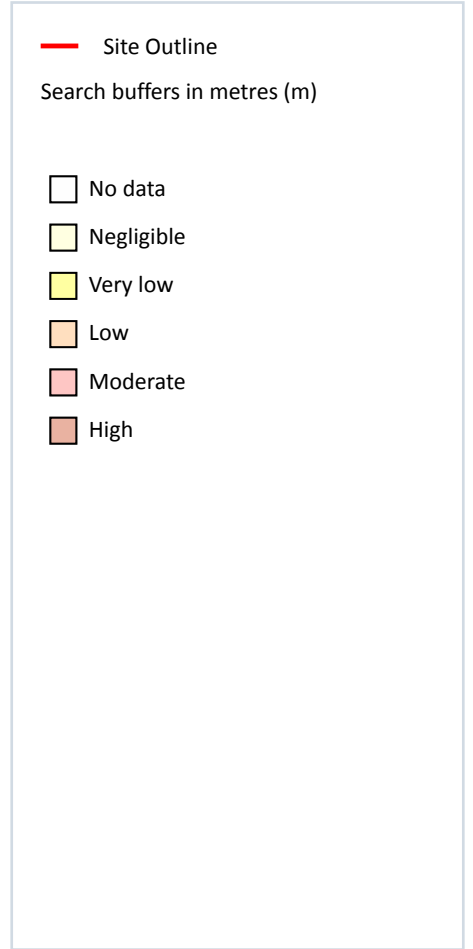
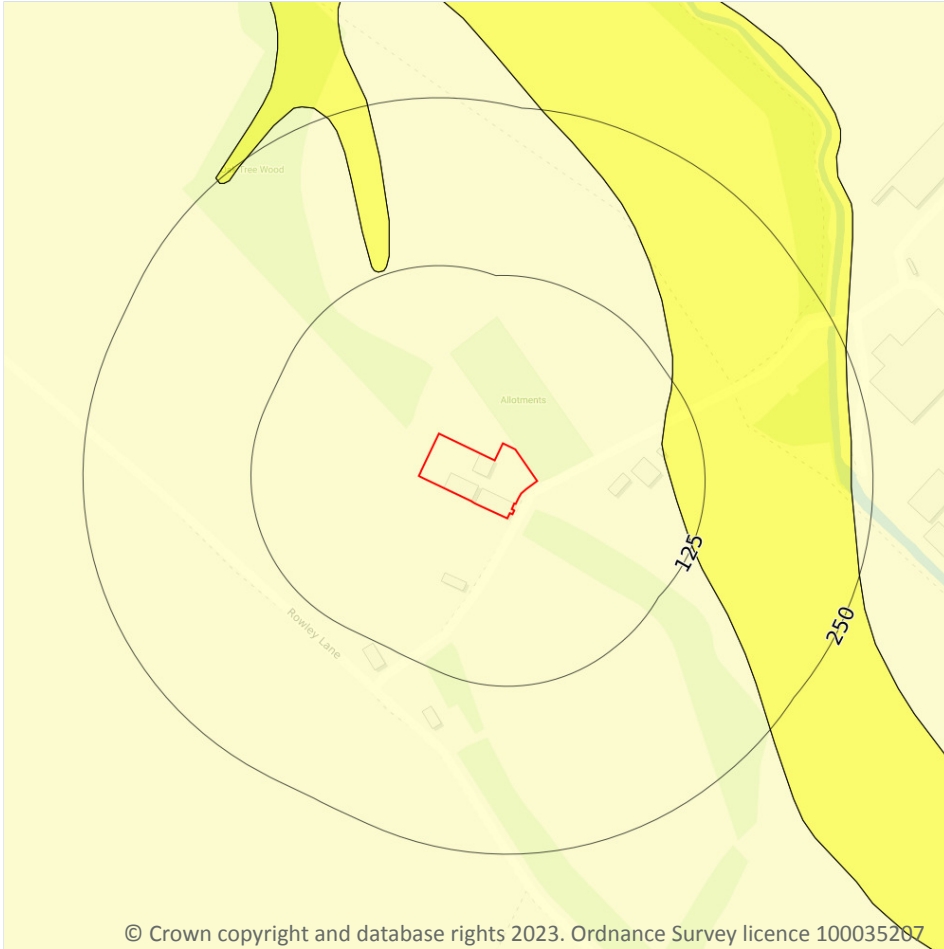

17.1 Shrink swell clays

Records within 50m

1

The potential hazard presented by soils that absorb water when wet (making them swell), and lose water as they dry (making them shrink). This shrink-swell behaviour is controlled by the type and amount of clay in the soil, and by seasonal changes in the soil moisture content (related to rainfall and local drainage).

Features are displayed on the Natural ground subsidence - Shrink swell clays map on [page 83 >](#)

| Location | Hazard rating | Details |
|----------|---------------|--|
| On site | Negligible | Ground conditions predominantly non-plastic. |

This data is sourced from the British Geological Survey.

Natural ground subsidence - Running sands

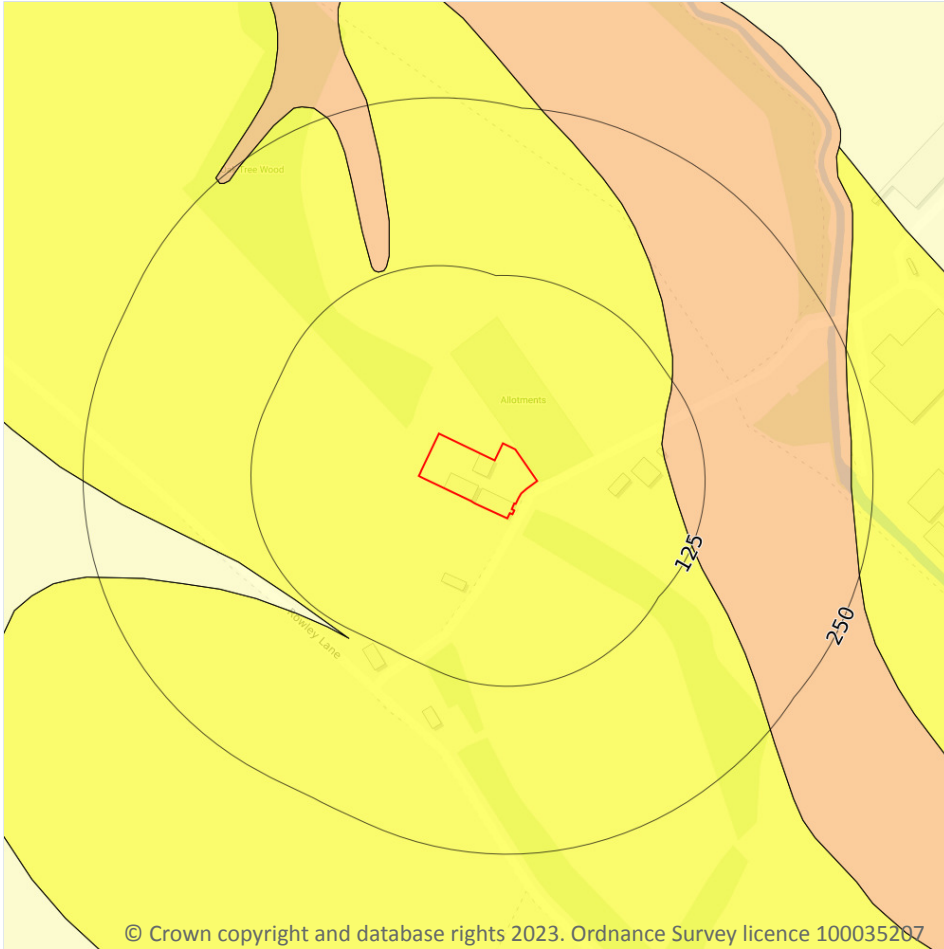

17.2 Running sands

Records within 50m

1

The potential hazard presented by rocks that can contain loosely-packed sandy layers that can become fluidised by water flowing through them. Such sands can 'run', removing support from overlying buildings and causing potential damage.

Features are displayed on the Natural ground subsidence - Running sands map on [page 84 >](#)

| Location | Hazard rating | Details |
|----------|---------------|---|
| On site | Very low | Running sand conditions are unlikely. No identified constraints on land use due to running conditions unless water table rises rapidly. |

This data is sourced from the British Geological Survey.

Natural ground subsidence - Compressible deposits

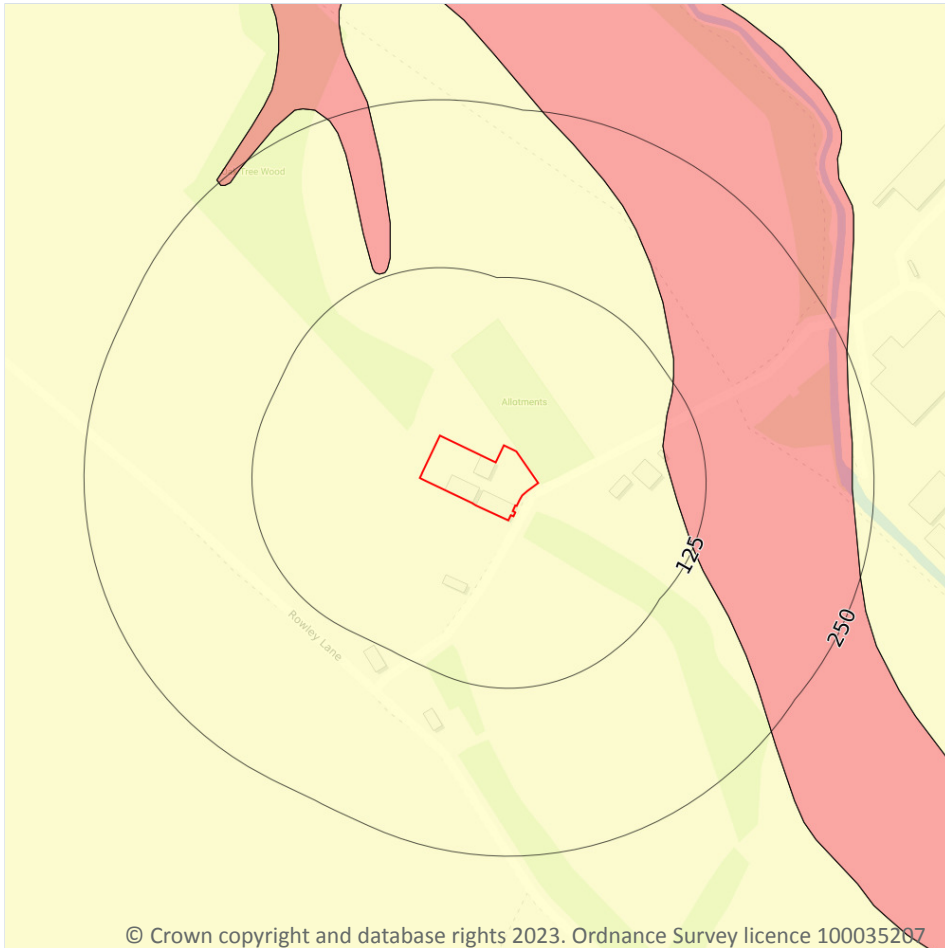

17.3 Compressible deposits

Records within 50m

1

The potential hazard presented by types of ground that may contain layers of very soft materials like clay or peat and may compress if loaded by overlying structures, or if the groundwater level changes, potentially resulting in depression of the ground and disturbance of foundations.

Features are displayed on the Natural ground subsidence - Compressible deposits map on [page 85 >](#)

| Location | Hazard rating | Details |
|----------|---------------|---|
| On site | Negligible | Compressible strata are not thought to occur. |

This data is sourced from the British Geological Survey.

Natural ground subsidence - Collapsible deposits

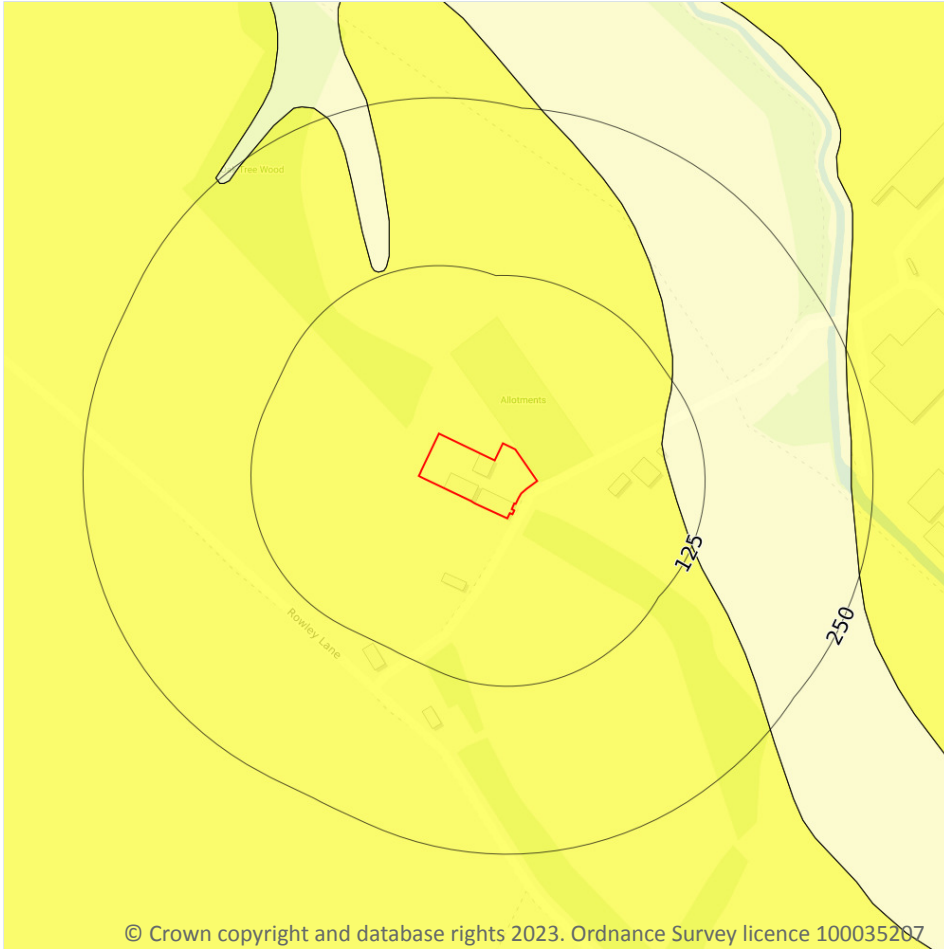

17.4 Collapsible deposits

Records within 50m

1

The potential hazard presented by natural deposits that could collapse when a load (such as a building) is placed on them or they become saturated with water.

Features are displayed on the Natural ground subsidence - Collapsible deposits map on [page 86 >](#)

| Location | Hazard rating | Details |
|----------|---------------|---|
| On site | Very low | Deposits with potential to collapse when loaded and saturated are unlikely to be present. |

This data is sourced from the British Geological Survey.

Natural ground subsidence - Landslides

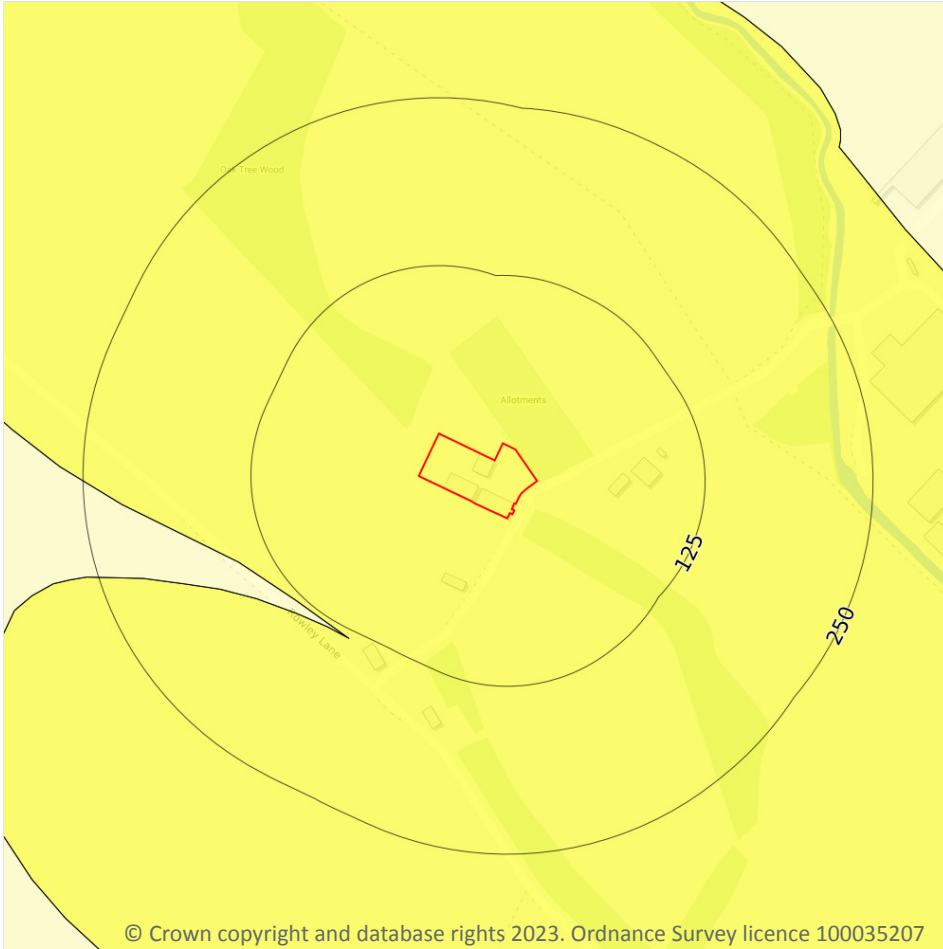

— Site Outline
Search buffers in metres (m)

- No data
- Negligible
- Very low
- Low
- Moderate
- High

17.5 Landslides

Records within 50m

1

The potential for landsliding (slope instability) to be a hazard assessed using 1:50,000 scale digital maps of superficial and bedrock deposits, combined with information from the BGS National Landslide Database and scientific and engineering reports.

Features are displayed on the Natural ground subsidence - Landslides map on [page 87 >](#)

| Location | Hazard rating | Details |
|----------|---------------|---|
| On site | Very low | Slope instability problems are not likely to occur but consideration to potential problems of adjacent areas impacting on the site should always be considered. |

This data is sourced from the British Geological Survey.



Natural ground subsidence - Ground dissolution of soluble rocks

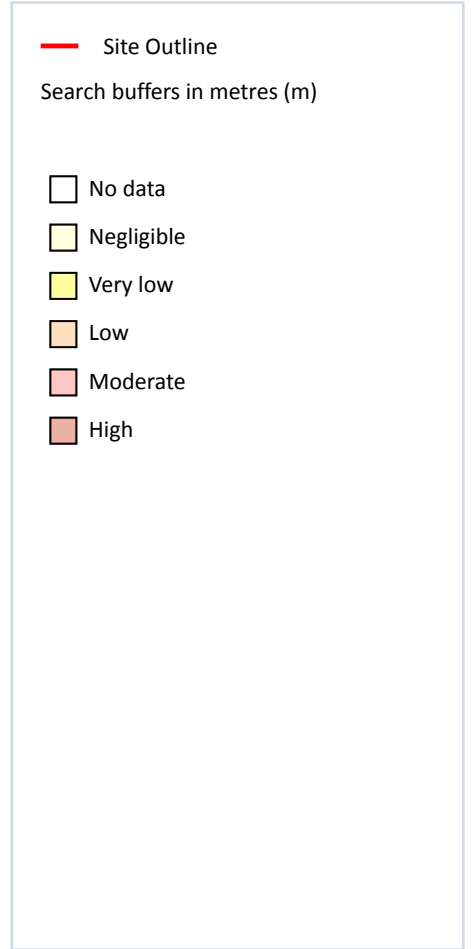
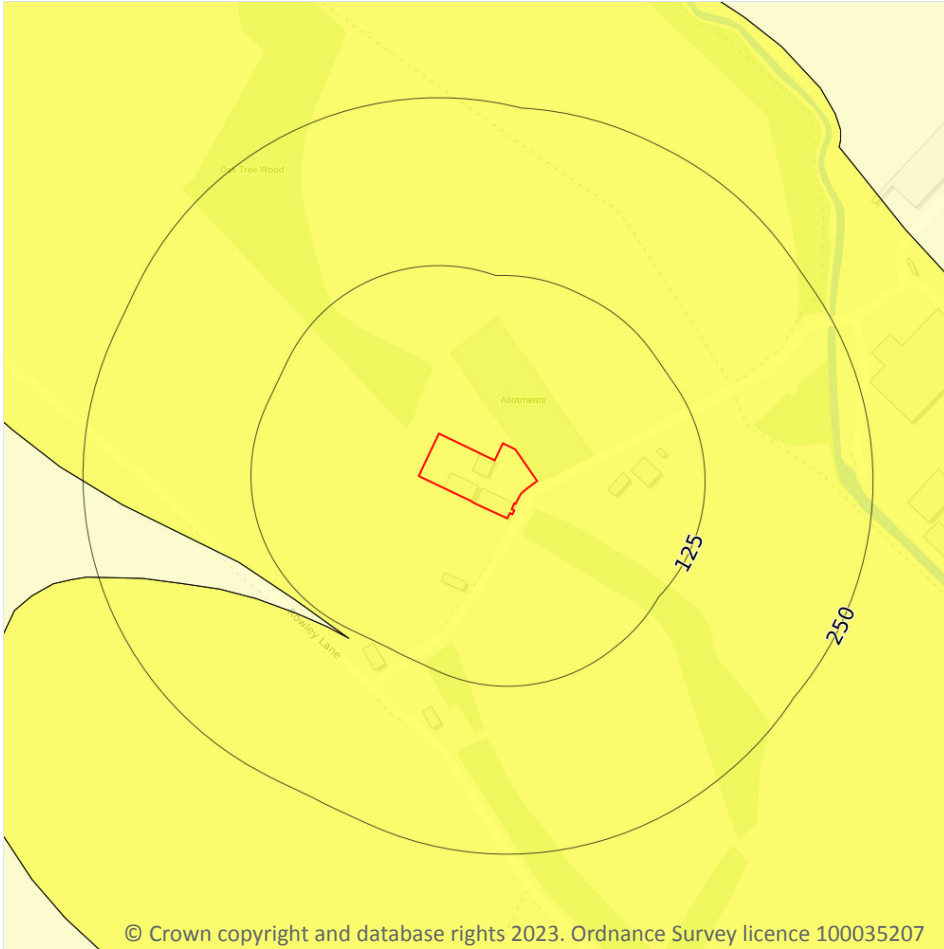

17.6 Ground dissolution of soluble rocks

Records within 50m

1

The potential hazard presented by ground dissolution, which occurs when water passing through soluble rocks produces underground cavities and cave systems. These cavities reduce support to the ground above and can cause localised collapse of the overlying rocks and deposits.

Features are displayed on the Natural ground subsidence - Ground dissolution of soluble rocks map on [page 88](#)

| Location | Hazard rating | Details |
|----------|---------------|---|
| On site | Very low | Soluble rocks are present within the ground. Few dissolution features are likely to be present. Potential for difficult ground conditions or localised subsidence are at a level where they need not be considered. |

This data is sourced from the British Geological Survey.



18 Mining and ground workings

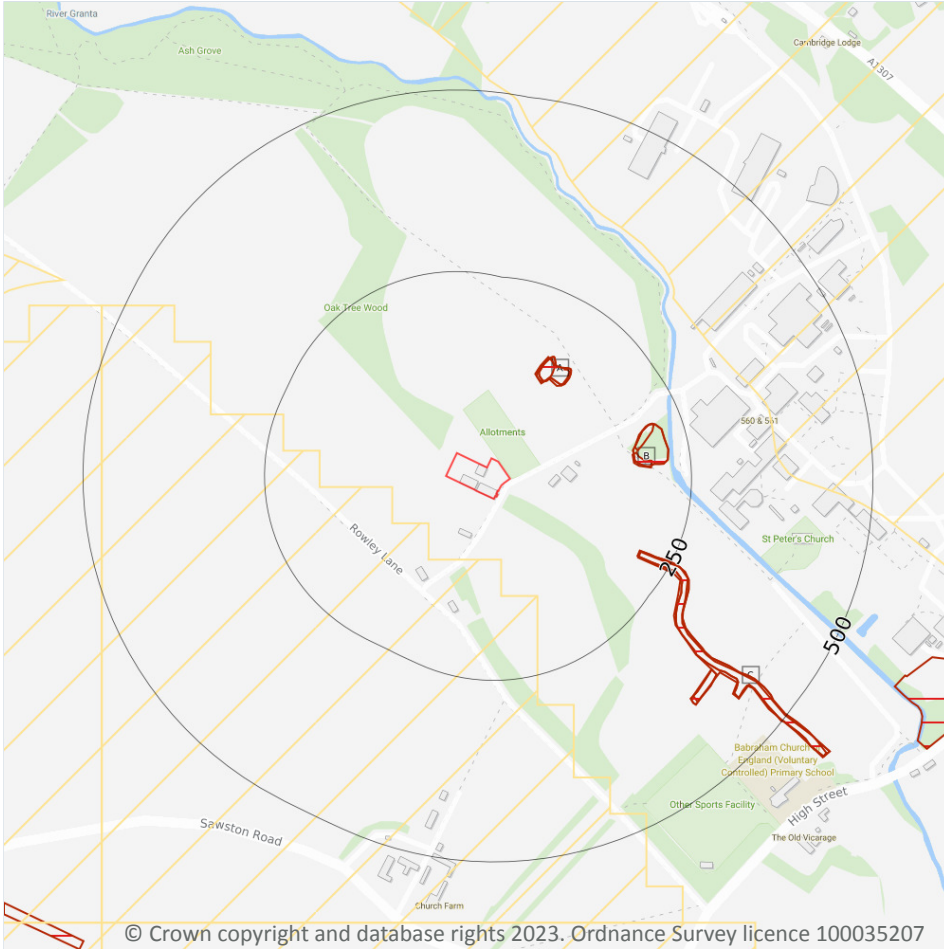

18.1 BritPits

Records within 500m

0

BritPits (an abbreviation of British Pits) is a database maintained by the British Geological Survey of currently active and closed surface and underground mineral workings. Details of major mineral handling sites, such as wharfs and rail depots are also held in the database.

This data is sourced from the British Geological Survey.

18.2 Surface ground workings

Records within 250m

11

Historical land uses identified from Ordnance Survey mapping that involved ground excavation at the surface. These features may or may not have been subsequently backfilled.

Features are displayed on the Mining and ground workings map on [page 90 >](#)

| ID | Location | Land Use | Year of mapping | Mapping scale |
|----|----------|-----------------------------|-----------------|---------------|
| A | 123m NE | Pond | 1960 | 1:10560 |
| A | 125m NE | Pond | 1885 | 1:10560 |
| A | 127m NE | Pond | 1946 | 1:10560 |
| A | 127m NE | Pond | 1901 | 1:10560 |
| B | 172m E | Unspecified Pit | 1960 | 1:10560 |
| B | 174m E | Unspecified Ground Workings | 1946 | 1:10560 |
| B | 174m E | Unspecified Ground Workings | 1901 | 1:10560 |
| B | 178m E | Unspecified Pit | 1960 | 1:10560 |
| C | 205m SE | Unspecified Pit | 1946 | 1:10560 |
| C | 205m SE | Unspecified Pit | 1901 | 1:10560 |
| C | 206m SE | Unspecified Pit | 1960 | 1:10560 |

This is data is sourced from Ordnance Survey/Groundsure.

18.3 Underground workings

Records within 1000m

0

Historical land uses identified from Ordnance Survey mapping that indicate the presence of underground workings e.g. mine shafts.

This is data is sourced from Ordnance Survey/Groundsure.

18.4 Underground mining extents

Records within 500m

0

This data identifies underground mine workings that could present a potential risk, including adits and seam workings. These features have been identified from BGS Geological mapping and mine plans sourced from the BGS and various collections and sources.

This data is sourced from Groundsure.



18.5 Historical Mineral Planning Areas

| | |
|----------------------------|----------|
| Records within 500m | 0 |
|----------------------------|----------|

Boundaries of mineral planning permissions for England and Wales. This data was collated between the 1940s (and retrospectively to the 1930s) and the mid 1980s. The data includes permitted, withdrawn and refused permissions.

This data is sourced from the British Geological Survey.

18.6 Non-coal mining

| | |
|-----------------------------|----------|
| Records within 1000m | 6 |
|-----------------------------|----------|

The potential for historical non-coal mining to have affected an area. The assessment is drawn from expert knowledge and literature in addition to the digital geological map of Britain. Mineral commodities may be divided into seven general categories - vein minerals, chalk, oil shale, building stone, bedded ores, evaporites and 'other' commodities (including ball clay, jet, black marble, graphite and chert).

Features are displayed on the Mining and ground workings map on [page 90 >](#)

| ID | Location | Name | Commodity | Class | Likelihood |
|----|----------|---------------|-----------|-------|--|
| 1 | 69m SW | Not available | Chalk | A | Underground mine workings are uncommon, although the geology is similar to that worked elsewhere. Potential for difficult ground conditions are unlikely and are at a level where they need not be considered. |
| 2 | 329m NE | Not available | Chalk | A | Underground mine workings are uncommon, although the geology is similar to that worked elsewhere. Potential for difficult ground conditions are unlikely and are at a level where they need not be considered. |
| 3 | 474m W | Not available | Chalk | A | Underground mine workings are uncommon, although the geology is similar to that worked elsewhere. Potential for difficult ground conditions are unlikely and are at a level where they need not be considered. |
| 4 | 584m S | Not available | Chalk | A | Underground mine workings are uncommon, although the geology is similar to that worked elsewhere. Potential for difficult ground conditions are unlikely and are at a level where they need not be considered. |
| 6 | 777m SW | Not available | Chalk | A | Underground mine workings are uncommon, although the geology is similar to that worked elsewhere. Potential for difficult ground conditions are unlikely and are at a level where they need not be considered. |
| - | 963m NW | Not available | Chalk | A | Underground mine workings are uncommon, although the geology is similar to that worked elsewhere. Potential for difficult ground conditions are unlikely and are at a level where they need not be considered. |



This data is sourced from the British Geological Survey.

18.7 JPB mining areas

Records on site

0

Areas which could be affected by former coal and other mining. This data includes some mine plans unavailable to the Coal Authority.

This data is sourced from Johnson Poole and Bloomer.

18.8 The Coal Authority non-coal mining

Records within 500m

0

This data provides an indication of the potential zone of influence of recorded underground non-coal mining workings. Any and all analysis and interpretation of Coal Authority Data in this report is made by Groundsure, and is in no way supported, endorsed or authorised by the Coal Authority. The use of the data is restricted to the terms and provisions contained in this report. Data reproduced in this report may be the copyright of the Coal Authority and permission should be sought from Groundsure prior to any re-use.

This data is sourced from The Coal Authority.

18.9 Researched mining

Records within 500m

0

This data indicates areas of potential mining identified from alternative or archival sources, including; BGS Geological paper maps, Lidar data, aerial photographs (from World War II onwards), archaeological data services, websites, Tithe maps, and various text/plans from collected books and reports. Some of this data is approximate and Groundsure have interpreted the resultant risk area and, where possible, specific areas of risk have been captured.

This data is sourced from Groundsure.

18.10 Mining record office plans

Records within 500m

0

This dataset is representative of Mining Record Office and/or plan extents held by Groundsure and should be considered approximate. Where possible, plans have been located and any specific areas of risk they depict have been captured.

This data is sourced from Groundsure.



18.11 BGS mine plans

| | |
|----------------------------|----------|
| Records within 500m | 0 |
|----------------------------|----------|

This dataset is representative of BGS mine plans held by Groundsure and should be considered approximate. Where possible, plans have been located and any specific areas of risk they depict have been captured.

This data is sourced from Groundsure.

18.12 Coal mining

| | |
|------------------------|----------|
| Records on site | 0 |
|------------------------|----------|

Areas which could be affected by past, current or future coal mining.

This data is sourced from the Coal Authority.

18.13 Brine areas

| | |
|------------------------|----------|
| Records on site | 0 |
|------------------------|----------|

The Cheshire Brine Compensation District indicates areas that may be affected by salt and brine extraction in Cheshire and where compensation would be available where damage from this mining has occurred. Damage from salt and brine mining can still occur outside this district, but no compensation will be available.

This data is sourced from the Cheshire Brine Subsidence Compensation Board.

18.14 Gypsum areas

| | |
|------------------------|----------|
| Records on site | 0 |
|------------------------|----------|

Generalised areas that may be affected by gypsum extraction.

This data is sourced from British Gypsum.

18.15 Tin mining

| | |
|------------------------|----------|
| Records on site | 0 |
|------------------------|----------|

Generalised areas that may be affected by historical tin mining.

This data is sourced from Groundsure.



18.16 Clay mining

Records on site

0

Generalised areas that may be affected by kaolin and ball clay extraction.

This data is sourced from the Kaolin and Ball Clay Association (UK).



19 Ground cavities and sinkholes

19.1 Natural cavities

Records within 500m

0

Industry recognised national database of natural cavities. Sinkholes and caves are formed by the dissolution of soluble rock, such as chalk and limestone, gulls and fissures by cambering. Ground instability can result from movement of loose material contained within these cavities, often triggered by water.

This data is sourced from Stantec UK Ltd.

19.2 Mining cavities

Records within 1000m

0

Industry recognised national database of mining cavities. Degraded mines may result in hazardous subsidence (crown holes). Climatic conditions and water escape can also trigger subsidence over mine entrances and workings.

This data is sourced from Stantec UK Ltd.

19.3 Reported recent incidents

Records within 500m

0

This data identifies sinkhole information gathered from media reports and Groundsure's own records. This data goes back to 2014 and includes relative accuracy ratings for each event and links to the original data sources. The data is updated on a regular basis and should not be considered a comprehensive catalogue of all sinkhole events. The absence of data in this database does not mean a sinkhole definitely has not occurred during this time.

This data is sourced from Groundsure.

19.4 Historical incidents

Records within 500m

0

This dataset comprises an extract of 1:10,560, 1:10,000, 1:2,500 and 1:1,250 scale historical Ordnance Survey maps held by Groundsure, dating back to the 1840s. It shows shakeholes, deneholes and other 'holes' as noted on these maps. Dene holes are medieval chalk extraction pits, usually comprising a narrow shaft with a number of chambers at the base of the shaft. Shakeholes are an alternative name for suffusion sinkholes, most commonly found in the limestone landscapes of North Yorkshire but also extensively noted around the Brecon Beacons National Park.

Not all 'holes' noted on Ordnance Survey mapping will necessarily be present within this dataset.



This data is sourced from Groundsure.

19.5 National karst database

Records within 500m

0

This is a comprehensive database of national karst information gathered from a wide range of sources. BGS have collected data on five main types of karst feature: Sinkholes, stream links, caves, springs, and incidences of associated damage to buildings, roads, bridges and other engineered works.

Since the database was set up in 2002 data covering most of the evaporite karst areas of the UK have now been added, along with data covering about 60% of the Chalk, and 35% of the Carboniferous Limestone outcrops. Many of the classic upland karst areas have yet to be included. Recorded so far are: Over 800 caves, 1300 stream sinks, 5600 springs, 10,000 sinkholes.

The database is not yet complete, and not all records have been verified. The absence of data does not mean that karst features are not present at a site. A reliability rating is included with each record.

This data is sourced from the British Geological Survey.



20 Radon

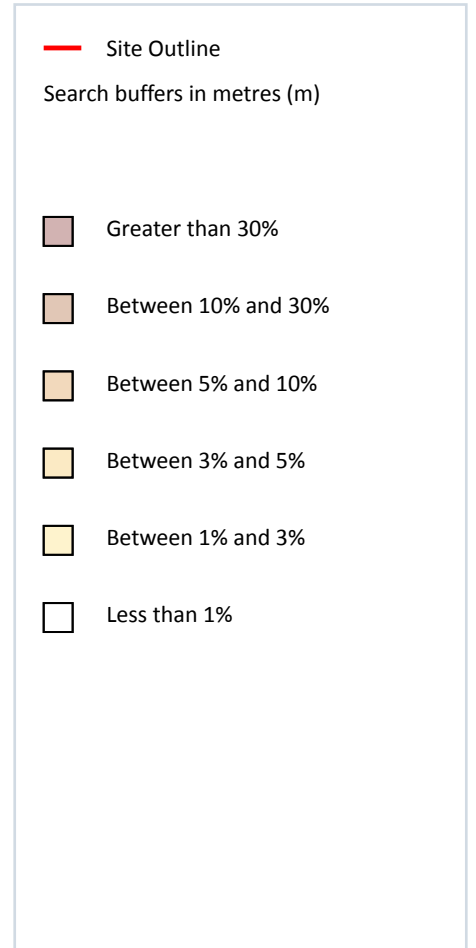
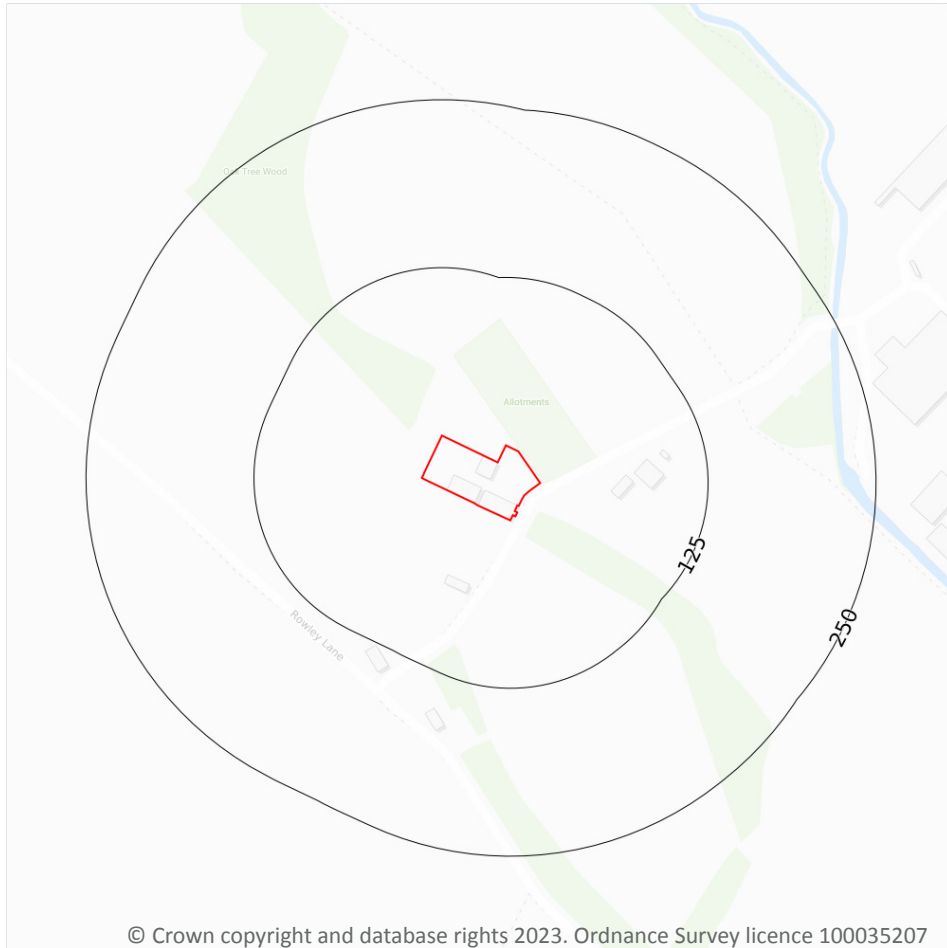

20.1 Radon

Records on site

1

The Radon Potential data classifies areas based on their likelihood of a property having a radon level at or above the Action Level in Great Britain. The dataset is intended for use at 1:50,000 scale and was derived from both geological assessments and indoor radon measurements (more than 560,000 records). A minimum 50m buffer should be considered when searching the maps, as the smallest detectable feature at this scale is 50m. The findings of this section should supersede any estimations derived from the Indicative Atlas of Radon in Great Britain (1:100,000 scale).

Features are displayed on the Radon map on [page 98 >](#)

| Location | Estimated properties affected | Radon Protection Measures required |
|----------|-------------------------------|------------------------------------|
| On site | Less than 1% | None |

This data is sourced from the British Geological Survey and UK Health Security Agency.



21 Soil chemistry

21.1 BGS Estimated Background Soil Chemistry

Records within 50m

2

The estimated values provide the likely background concentration of the potentially harmful elements Arsenic, Cadmium, Chromium, Lead and Nickel in topsoil. The values are estimated primarily from rural topsoil data collected at a sample density of approximately 1 per 2 km². In areas where rural soil samples are not available, estimation is based on stream sediment data collected from small streams at a sampling density of 1 per 2.5 km²; this is the case for most of Scotland, Wales and southern England. The stream sediment data are converted to soil-equivalent concentrations prior to the estimation.

| Location | Arsenic | Bioaccessible Arsenic | Lead | Bioaccessible Lead | Cadmium | Chromium | Nickel |
|----------|----------|-----------------------|-----------|--------------------|-----------|---------------|---------------|
| On site | 15 mg/kg | No data | 100 mg/kg | 60 mg/kg | 1.8 mg/kg | 40 - 60 mg/kg | 15 - 30 mg/kg |
| On site | 15 mg/kg | No data | 100 mg/kg | 60 mg/kg | 1.8 mg/kg | 40 - 60 mg/kg | 15 - 30 mg/kg |

This data is sourced from the British Geological Survey.

21.2 BGS Estimated Urban Soil Chemistry

Records within 50m

0

Estimated topsoil chemistry of Arsenic, Cadmium, Chromium, Copper, Nickel, Lead, Tin and Zinc and bioaccessible Arsenic and Lead in 23 urban centres across Great Britain. These estimates are derived from interpolation of the measured urban topsoil data referred to above and provide information across each city between the measured sample locations (4 per km²).

This data is sourced from the British Geological Survey.

21.3 BGS Measured Urban Soil Chemistry

Records within 50m

0

The locations and measured total concentrations (mg/kg) of Arsenic, Cadmium, Chromium, Copper, Nickel, Lead, Tin and Zinc in urban topsoil samples from 23 urban centres across Great Britain. These are collected at a sample density of 4 per km².

This data is sourced from the British Geological Survey.



22 Railway infrastructure and projects

22.1 Underground railways (London)

Records within 250m 0

Details of all active London Underground lines, including approximate tunnel roof depth and operational hours.

This data is sourced from publicly available information by Groundsure.

22.2 Underground railways (Non-London)

Records within 250m 0

Details of the Merseyrail system, the Tyne and Wear Metro and the Glasgow Subway. Not all parts of all systems are located underground. The data contains location information only and does not include a depth assessment.

This data is sourced from publicly available information by Groundsure.

22.3 Railway tunnels

Records within 250m 0

Railway tunnels taken from contemporary Ordnance Survey mapping.

This data is sourced from the Ordnance Survey.

22.4 Historical railway and tunnel features

Records within 250m 0

Railways and tunnels digitised from historical Ordnance Survey mapping as scales of 1:1,250, 1:2,500, 1:10,000 and 1:10,560.

This data is sourced from Ordnance Survey/Groundsure.

22.5 Royal Mail tunnels

Records within 250m 0

The Post Office Railway, otherwise known as the Mail Rail, is an underground railway running through Central London from Paddington Head District Sorting Office to Whitechapel Eastern Head Sorting Office. The line is 10.5km long. The data includes details of the full extent of the tunnels, the depth of the tunnel, and the depth to track level.



This data is sourced from Groundsure/the Postal Museum.

22.6 Historical railways

Records within 250m

0

Former railway lines, including dismantled lines, abandoned lines, disused lines, historic railways and razed lines.

This data is sourced from OpenStreetMap.

22.7 Railways

Records within 250m

0

Currently existing railway lines, including standard railways, narrow gauge, funicular, trams and light railways.

This data is sourced from Ordnance Survey and OpenStreetMap.

22.8 Crossrail 1

Records within 500m

0

The Crossrail railway project links 41 stations over 100 kilometres from Reading and Heathrow in the west, through underground sections in central London, to Shenfield and Abbey Wood in the east.

This data is sourced from publicly available information by Groundsure.

22.9 Crossrail 2

Records within 500m

0

Crossrail 2 is a proposed railway linking the national rail networks in Surrey and Hertfordshire via an underground tunnel through London.

This data is sourced from publicly available information by Groundsure.

22.10 HS2

Records within 500m

0

HS2 is a proposed high speed rail network running from London to Manchester and Leeds via Birmingham. Main civils construction on Phase 1 (London to Birmingham) of the project began in 2019, and it is currently anticipated that this phase will be fully operational by 2026. Construction on Phase 2a (Birmingham to Crewe) is anticipated to commence in 2021, with the service fully operational by 2027. Construction on Phase 2b (Crewe to Manchester and Birmingham to Leeds) is scheduled to begin in 2023 and be operational by 2033.

This data is sourced from HS2 Ltd.



Data providers

Groundsure works with respected data providers to bring you the most relevant and accurate information. To find out who they are and their areas of expertise see <https://www.groundsure.com/sources-reference> ↗.

Terms and conditions

Groundsure's Terms and Conditions can be accessed at this link: <https://www.groundsure.com/terms-and-conditions-april-2023/> ↗.

