

© 2015

PRELIMINARY DRAWING FOR
CONSENTING PURPOSES – NOT
FOR CONSTRUCTION

Project:

Anderton Boat-Lift

Client:

H2O Power

Drawing Title:

Outfall

File Name:

EABL-DWG-Outfall-A-120718-DM

Scale:
1:50 @ A3

Revision:
A

Sheet:
1 OF 1

Drawn by:
DM

Date:
12/07/2018

Taken from OS Mastermap 1:1250
c Crown copyright. All rights reserved 2015.
License number 100022432

NOTES:

LAND OWNERSHIP
All land for development is owned by the Canal &
River Trust and leased by the applicant.

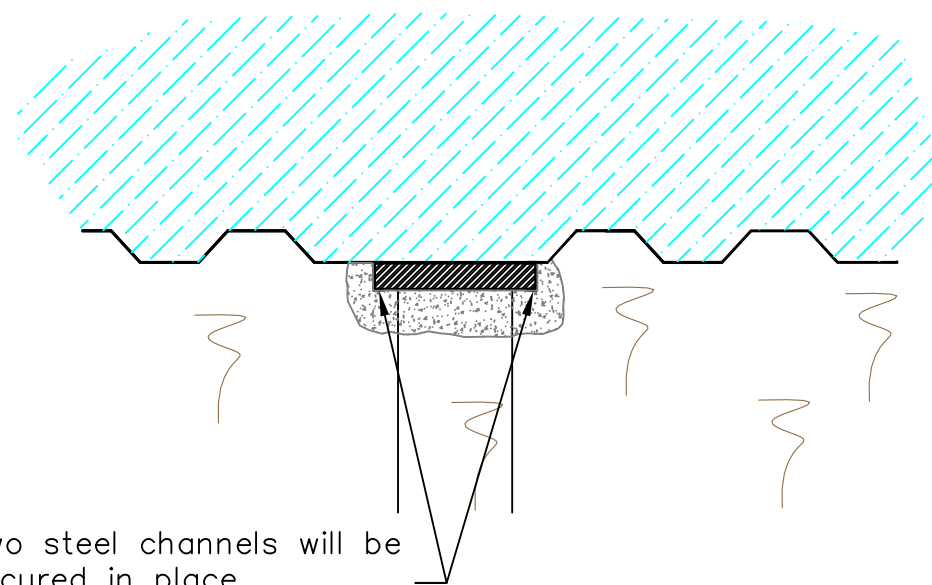

Two steel channels will be
secured in place

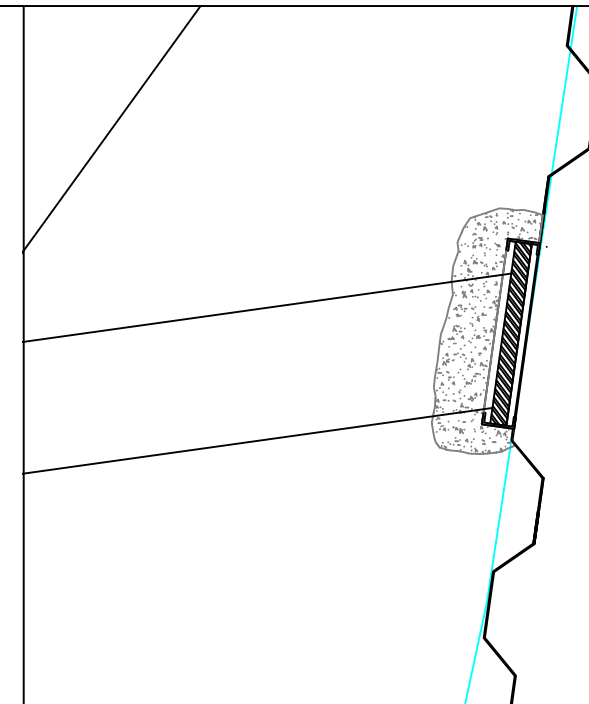

River bank already has a
sheet pile retaining wall.

The outfall structure will be placed
into a cut section of the Sheet
piles.

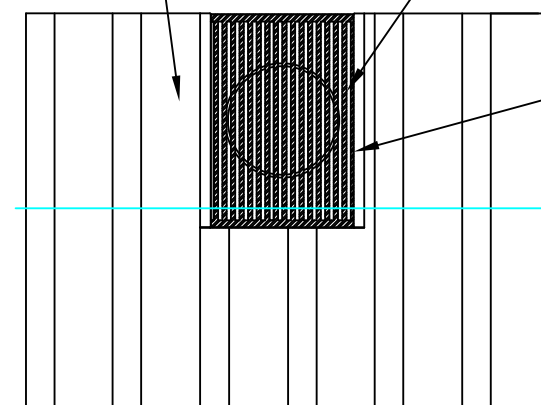

A stainless steel screen
will slide down between
the two channel steel
sections, allowing for
quick and simple screen
cleaning .

800mm twin wall outfall
pipe.

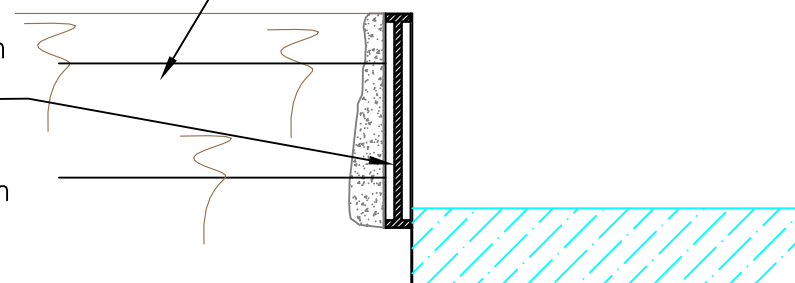

Revisions

Rev	Description	Approved	Issued
A	Original	12/07/18	DM