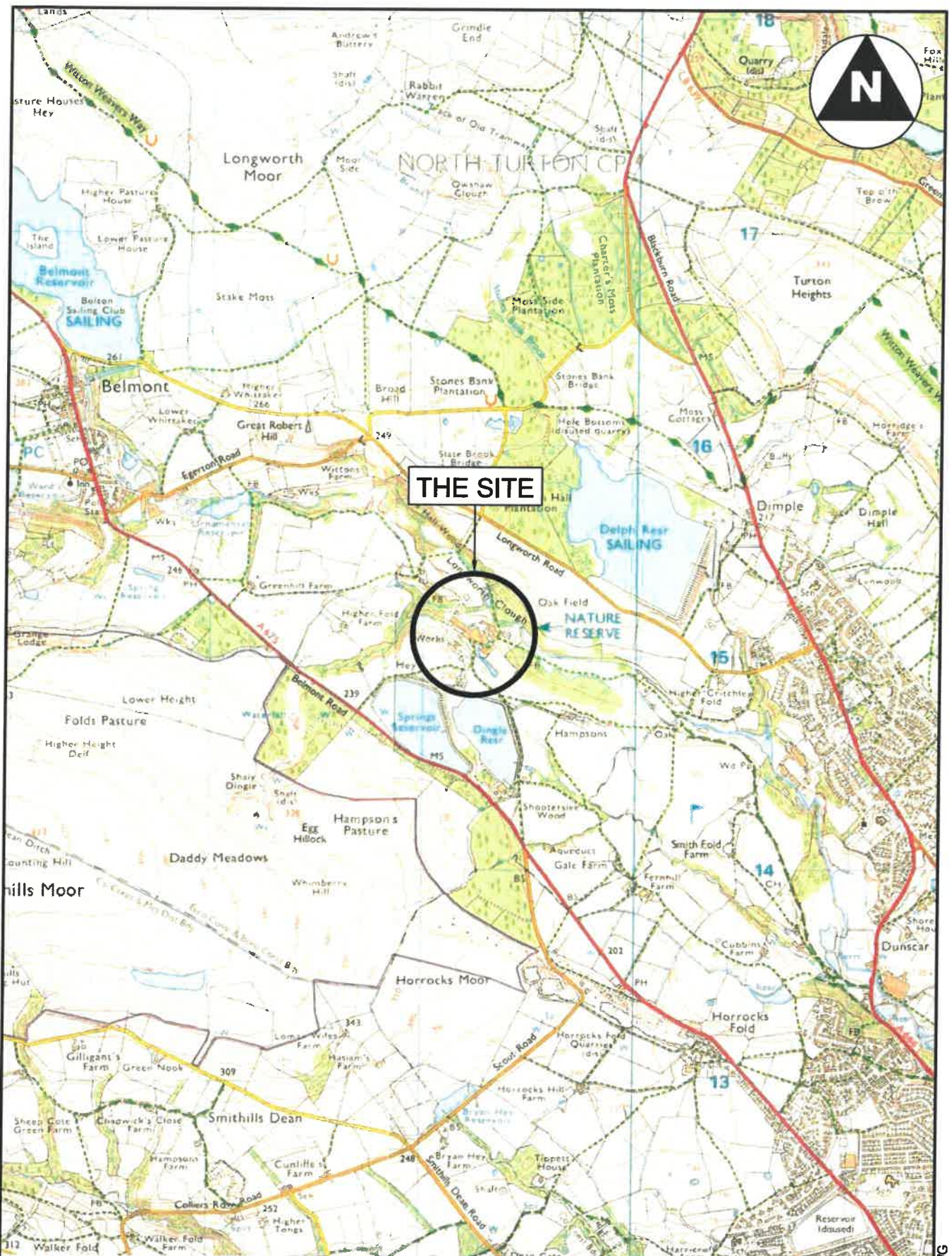

Application for Permit Variation

Permit N° 53997 (New Tip)

Document NTPV 05 (C2)

Location Plans

- Site location plan (A4)
- Topographic landform (A3)



Reproduced from the 2000 1:25 000 Explorer 287 map with the permission of The Controller of Her Majesty's Stationary Office, © Crown Copyright. EDGE Consultants UK Ltd., Atlas House, Simonsway, Manchester, M22 5PP. AL51155A.

SCALE 1 : 25 000 - AT A4

	<p>TITLE</p> <p>SITE LOCATION PLAN</p>	<p>FIG. 1A</p>
---	---	-----------------------

535.2-060914-D1.3-SITE.DWG

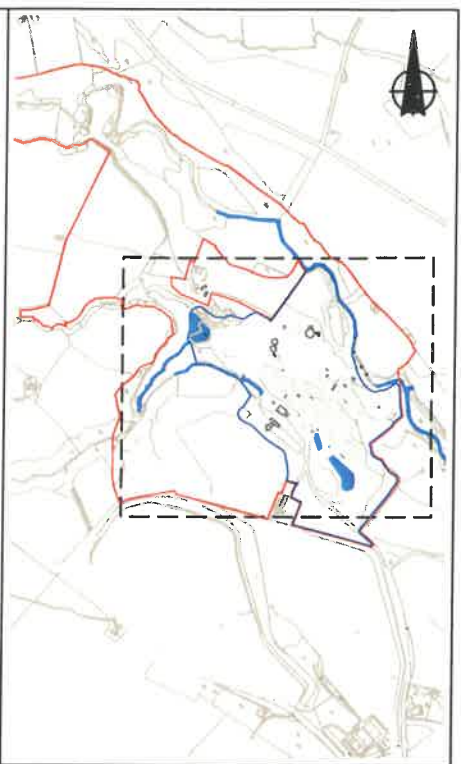
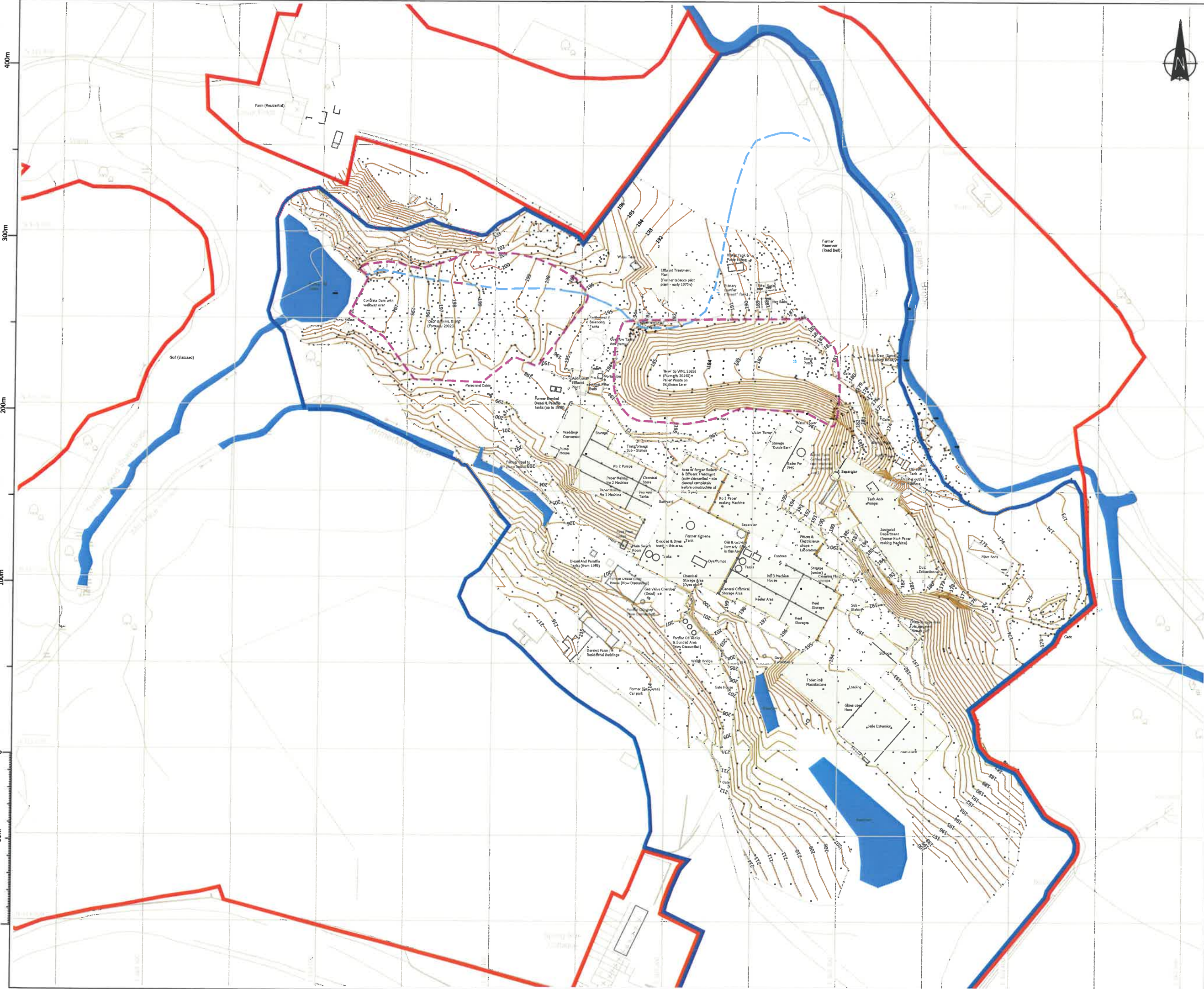

Location Plan **Scale NTS**

Notes:

- Ownership boundary
- Developable boundary
- Major contour
- Spot level
- Buildings (within developable boundary)
- Water bodies
- Culverted watercourse
- Approximate tip boundaries (see note 6)

Notes

1. This plan is to be read in conjunction with all relevant drawings and specifications associated with the Former Kruger Mills works.
2. All topographic survey data detailed on this plan was extracted from drawing 'RP001/100 dated Nov 2008' provided by RJP Surveying Consultants.
3. The contours detailed on this drawing are the interpretation of Urban Regen Ltd. using the topographic survey information detailed on drawing 'RP001/100'.
4. The contours detailed below building footprints represent the slab levels of the associated building.
5. Trees / vegetation have been omitted for clarity.
6. The tip boundaries as detailed are approximates only. No definitive drawings have been found detailing the actual boundaries.

Survey Information:

Co-ord System:	Co-ord Type:	Primary Survey Control:	Secondary Survey Control:
Local	Grid	Site	OSBM

Rev	Date	Amendment	Drawn	Checked

urban regen Urban Regen Ltd.
 33 Springvale,
 Edgworth,
 Bolton,
 BL7 0FS
 Tel: 071204 995 933
 Email: info@urbanregen.co.uk
 Web: www.urbanregen.co.uk

Client: **Urban Springside Ltd**

Project: **Former Kruger Tissues**

Title: **Topographic landform**

Scale:	Print Issue:	Drawn:	Checked:
1:2000 @ A3	14th Sept 2018	D.J.Woodrow	D.J.Woodrow

Drawing No: **USL-18-001** Revision: