

**BLEAK HILL II:
SECTION A-A 1:1,000**

WESTERN CONSERVATION AREA
Habitat range to include:
* Dry woodland with glades and rides to:
* Wet woodland, grading into:
* Periodically wet grassland and aquatic margins;
* Ponds to have wide marginal fringe for reed establishment
* Open Water

CONSERVATION POND
WL - 45.0maod

REPLACEMENT HEDGEROW H3

EASTERN RESTORATION AREA
Habitat range to include:
* Lowland Mixed Deciduous Woodland;
* Hazel-rich hedgerows to:
* Grassland:

REPLACEMENT HEDGEROW H4

NEW WOODLAND P9 WITH OHP CLEARANCE

▽38000m
Ground Level

**BLEAK HILL I:
SECTION B-B 1:1,000**

GAPS IN EXISTING HEDGEROW TO BE RE-PLANTED H2

CONSERVATION POND
WL - 45.0maod

NEW GREEN LANE H5 and H6
* Hazel-rich hedgerows:
* Along line of former lane (1870 OS);
* New footpath link

ADDITIONAL RESTORATION PLANTATION P12

PHASE 4 RESTORATION
Existing low lying grassland areas to receive surface drainage. Periodically wet. To be enhanced with further scrapes. Gorse colonisation retained

EXISTING RESTORATION PLANTATION P2

▽38000m
Ground Level

**APPLICATION AREA:
SECTION C-C 1:2,000**

RESTORATION TREE PLANTING P15

REPLACEMENT HEDGEROW H8

BLEAK HILL III

REPLACEMENT HEDGEROW H9

BLEAK HILL II

FOOTPATH 23 "GREENWAY"

BLEAK HILL I

CONSERVATION POND
WL - 45.0maod

FOOTPATH 25

**BLEAK HILL III:
SECTION D-D 1:1,000**

GAP FILL, SUPPLEMENTARY AND REPLACEMENT HEDGEROW H7

WESTERN RESTORATION AREA
Habitat range to include:
* Lowland Mixed Deciduous Woodland
* Hazel-rich hedgerows
* Agricultural Grassland

REPLACEMENT HEDGEROW H8

RESTORATION PLANTATION P13

CONSERVATION POND
WL - 45.0maod

RESTORATION PLANTATION P14

EASTERN CONSERVATION AREA
Habitat range to include:
* Dry woodland with glades and rides to:
* Periodically wet grassland and aquatic margins;
* Pond for surface water drainage to have wide marginal fringe for willow and reed

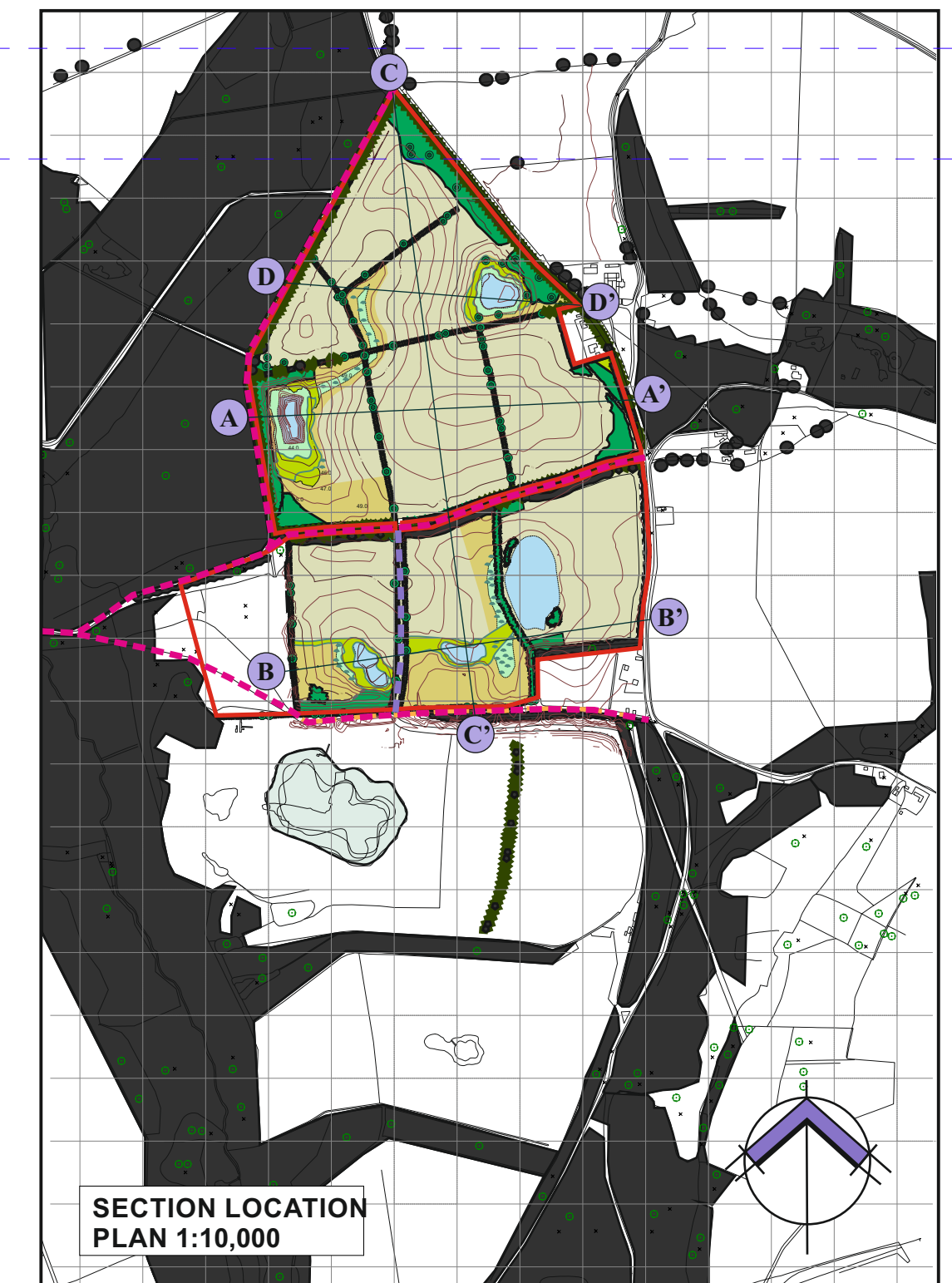

KEY:

- APPLICATION BOUNDARY
- RESTORATION CONTOUR (m.a.o.d.)
- POND / WETLAND AREA
- PROPOSED ACID GRASSLAND OR LOWLAND MEADOW (Dependant on available soil substrate) To be managed by low intensity grazing in tandem with adjacent drier grassland
- PROPOSED AGRICULTURAL GRASSLAND

Note For Restoration Proposals refer to plan P6/206/7

Revisions	
Based on the Ordnance Survey Land Line Data with the Permission of Her Majesty's Stationery Office. © Crown Copyright. Licence No. 100018131	
Planning Department CEMEX UK Operations Limited CEMEX House, Coldharbour Lane Thorpe, Egham, Surrey TW20 8TD Telephone 01932 568833 Facsimile 01932 568933	
Drawn By AW	Company CEMEX UK Operations Limited
Date 7 Dec 2018	Site HAMER WARREN: BLEAK HILL I & II
Scale(s) @A1 1: 1,000 / 1: 2,000	Project SAND & GRAVEL EXTRACTION
Chkd	Title RESTORATION SECTIONS
Site Ref.	Drawing No. P6 / 206 / 10