

SITE ID 13242
 NGR 5Z 00692 93667

NOTES

1. ANY MAPS SHOWN ON THIS DRAWING ARE REPRODUCED FROM THE ORDNANCE SURVEY MAP WITH THE PERMISSION OF HER MAJESTY'S STATIONERY OFFICE © CROWN COPYRIGHT RESERVED, LICENCE No 100019539
2. UNLESS NOTED OTHERWISE ALL DIMENSIONS ARE IN MILLIMETRES & ALL LEVELS ARE IN METRES AOD.
3. PROPOSED OCU TO BE INSTALLED WITHIN AMP7.
4. PROPOSED GAS HOLDER TO BE INSTALLED WITHIN AMP7.
5. PROPOSED GBT BUILDING TO BE INSTALLED WITHIN AMP7.

KEY

- NEW INSTALLATION BOUNDARY
- POINT SOURCE EMISSIONS
- POINT SOURCE DISCHARGE TO RSPS2 (PUMPING STATION TO HEAD OF WORKS)

NO.	REVISIONS	DRN	CHK	APP	DATE

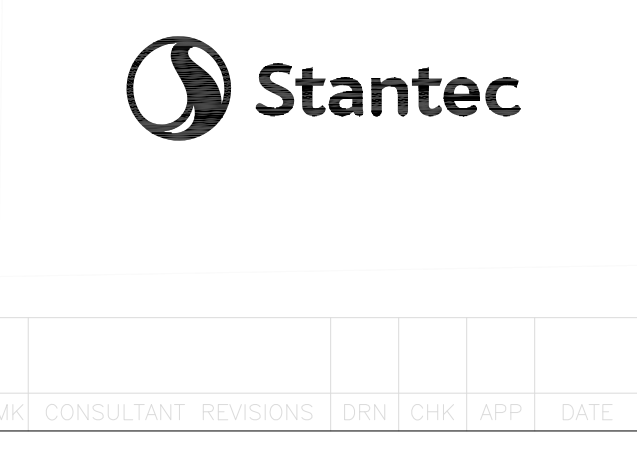

POOLE
 BIORESOURCES CENTRE
 POINT SOURCE
 EMISSIONS

ORIGINAL DRAWING SIZE	A1	SCALE	1:600
DRAWING NUMBER	FIGURE 3	REV.	B

