

**BEST TANKERING PRACTICE**

**SITE NAME: TROWBRIDGE**

**SITE ID: 13318**

This site is permitted by the Environment Agency and activities in certain areas are closely regulated. There are waste permits covering the following areas.

**Sludge import area. Permit Reference – EPR/BB3934AG/A00(103333)**

**Combined heat & power plant & gas to grid. Permit Reference – EPR/HB3602TR**  
**Treatment centre. Permit Reference – EPR/HB3205TW**

The area covered by the permit EPR/BB3934AG is highlighted in the schematic below:

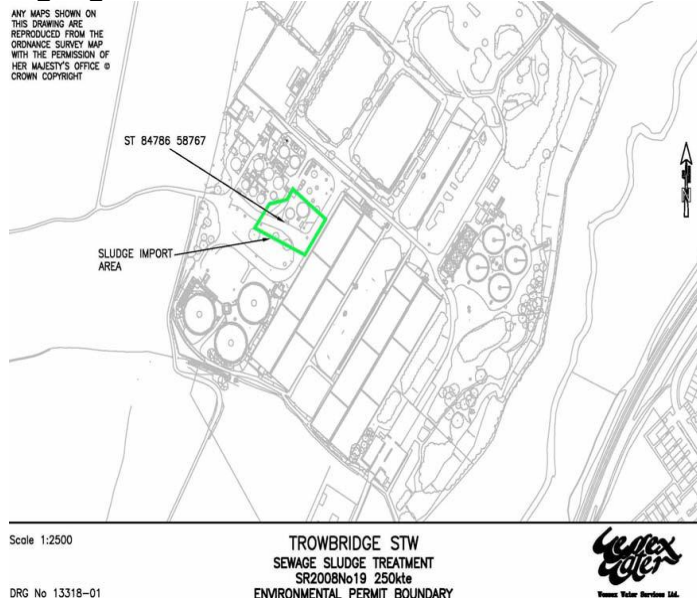

A copy of all permits can be viewed on the Site Information File and in the white Site Environmental File, along with other key documents

When delivering or collecting sludge, you will be in the permitted area covered by **EPR/BB3934AG/A00(103333)** and must report any hazards and incidents such as spills to the Site Manager. This will help minimise risk of harm to the environment as a result of activities carried out in the permitted area.

<b>Max size tanker that can access site:</b>
Artic / 27m3
<b>Most effective tanker size and pump to use:</b>
Blower
<b>Location of Storage tank on site: Sludge Import:</b> to the right of the centre road beside the Sludge Import Logger.
<b>Drive in procedure:</b>
<b>Sludge Import:</b> Drive through the security barrier and follow the road past the tanker compound. Take the first turning on the left; continue up the slope. The discharge point is on the right; drive past then reverse back to the discharge pipe.
<b>Off- loading procedure: Sludge Import:</b> Connect to the 6” discharge pipe. Log the load into the Import logger and wait for the valve to open. Commence discharging.
<b>Lights: Sludge Import:</b> Yes, site lights <b>Switch Location:</b> Auto
<b>Wash down water/hose:</b> Yes
<b>Dewatering:</b> N/A
<b>Best Tankering Practice:</b> Outer gate code: 8753. Inner gate code: 2020. Do not leave a discharging vehicle unattended.
<b>%DS average expected:</b>

Please note this document is saved on the Site information file and on source (intranet), therefore if any changes are required it will need to be updated on both systems.

## BEST TANKERING PRACTICE

### Useful contacts

Control Room: 01225 526800

James Fuller: Northern Area Sludge Logistics Manager 07823 370041



Sludge Import discharge point

### Revision history

Issue	Date	Description	Prepared by
1	29 <sup>th</sup> November 2016	First Issue	Steve Baker
2	28 <sup>th</sup> July 2020	Remove Inlet details, update gate code and contacts	Steve Baker
3	8 <sup>th</sup> March 2023	Addition of environmental permit information	Louise Antell Paul Whitehand