

FB

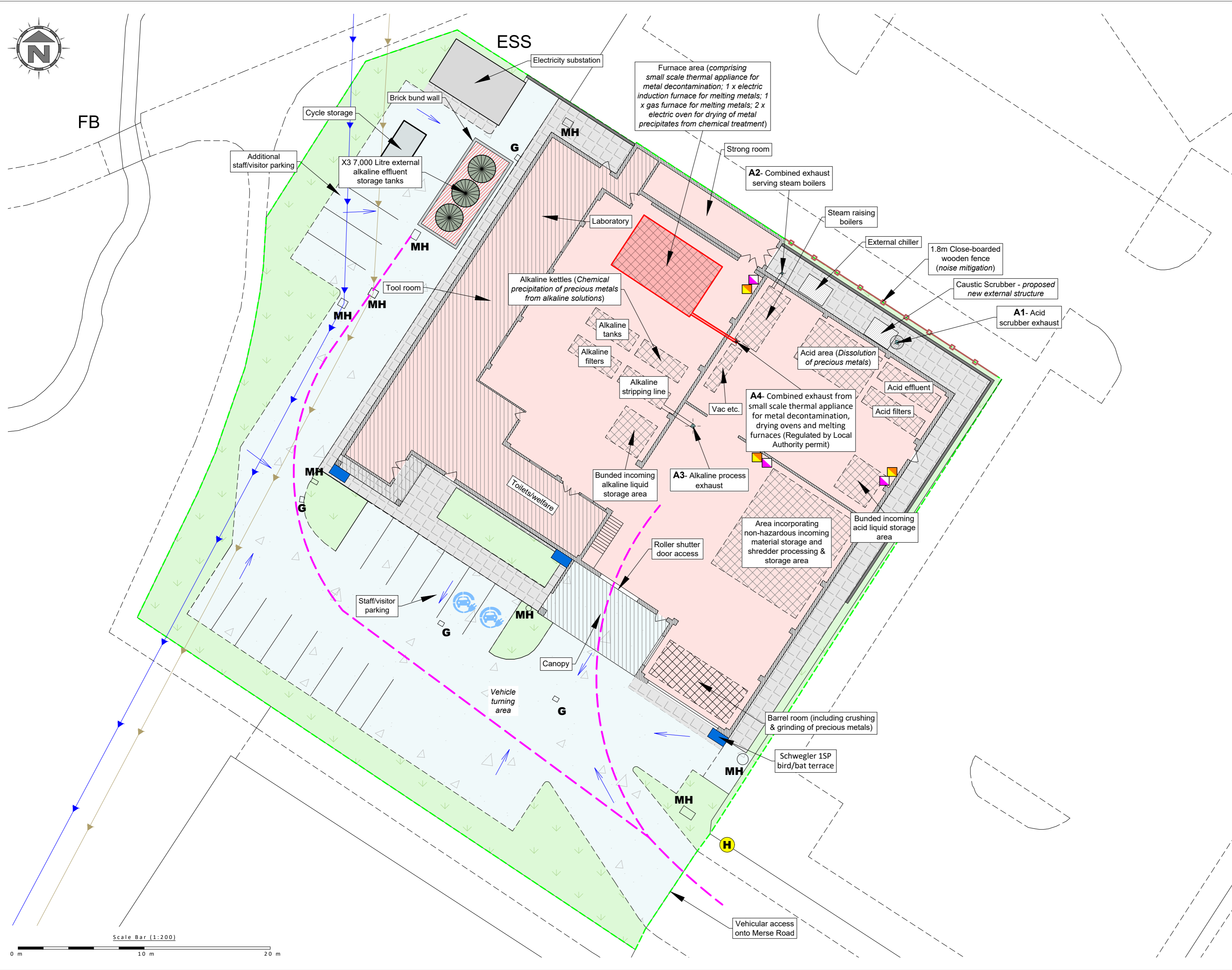

NOTES
 Site survey undertaken using Intel Falcon 8+ drone in September 2022. Ordnance Survey data reproduced with the permission of the controller of H.M.S.O. Crown copyright licence No. 100022432. This drawing is copyright and property of Oaktree Environmental Ltd.

Rev:	Date:	Init:	Description:
-	05.12.22	JH	Initial drawing
A	15.12.22	IA/JH	Drawing amendments
B	05.01.23	IA	Address update
C	22.03.23	IA	Layout changes
D	17.04.23	IA	Drawing amendments
E	04.05.23	IA	EA comments
F	28.07.23	IA	Drawing amendments
G	22.01.24	IA	Application resubmission

- KEY:**
- Waste EP Permit boundary (regulated by Environment Agency)
 - Part B Permit boundary (regulated by Local Authority)
 - Sealed buildings
 - Concreted areas
 - Spill kit
 - Firefighting equipment
 - Access routes for emergency vehicles
 - H Hydrant
 - MH** Manhole
 - G** Gully
 - Fall direction arrows
 - Paved areas
 - Un-surfaced areas

Oaktree Environmental Ltd
 Waste, Planning and Environmental Consultants

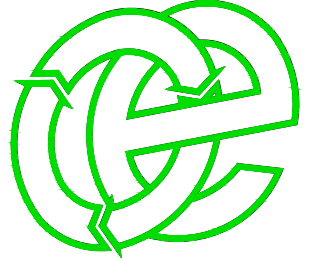

DRAWING TITLE
 SITE LAYOUT PLAN

CLIENT
 Kaug Refinery Services Ltd

PROJECT/SITE
 10 Merse Road, North Moons Moat, Redditch, B98 9HL

SCALE @ A2 1:200 **CLIENT NO** 2765 **JOB NO** 010

DRAWING NUMBER 2765-010-03 **REV** G **STATUS** Issued

DRAWN BY JH/IA **CHECKED** RS/DY **DATE** 22.01.24

Lime House, Road Two, Winsford, Cheshire, CW7 3QZ
 t: 01606 558833 | e: sales@oaktree-environmental.co.uk

