

N

NOTES

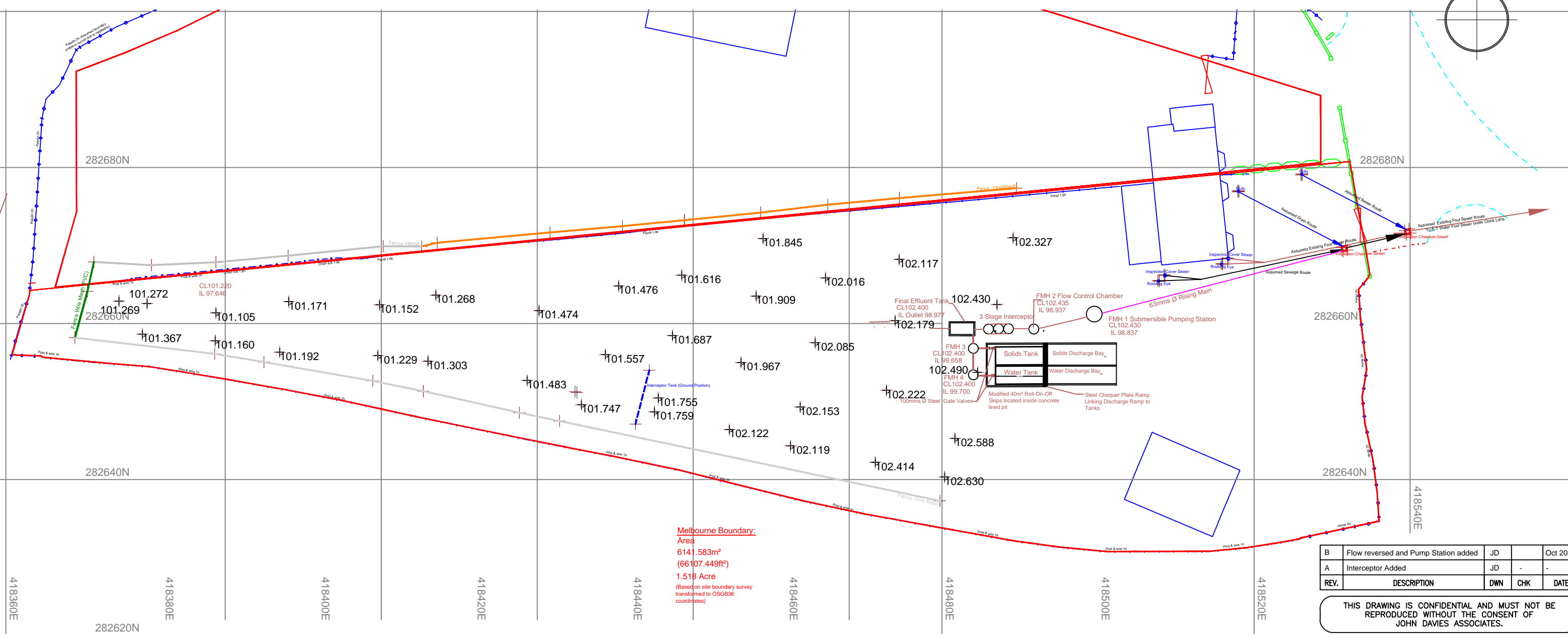
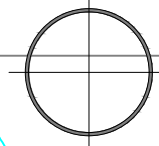

Melbourne Boundary:
 Area
 6141.583m²
 (66107.449ft²)
 1.518 Acre
 (Based on site boundary survey
 transformed to OSG836
 coordinates)

| B | Flow reversed and Pump Station added | JD | | Oct 2021 |
|------|--------------------------------------|-----|-----|----------|
| A | Interceptor Added | JD | - | - |
| REV. | DESCRIPTION | DWN | CHK | DATE |

THIS DRAWING IS CONFIDENTIAL AND MUST NOT BE REPRODUCED WITHOUT THE CONSENT OF JOHN DAVIES ASSOCIATES.

CLIENT
 Damian's Sweepers Ltd

PROJECT
 Proposed Sweeper Discharge Facility

TITLE
 Layout Plan

| DWN | DATE | CHK | DATE | APP. | DATE | SCALE |
|-----|--------|-----|------|------|------|-------|
| JCD | MAY 21 | | | | | 1:500 |

John Davies Associates
 1 St John's Rd.
 Queen's Park
 Chester. CH4 7AL
 Tel/Fax: 01244 677991



Drawing Number
 JDA/359/1/1

A3
 REV.
 A

DO NOT SCALE FROM DRAWING