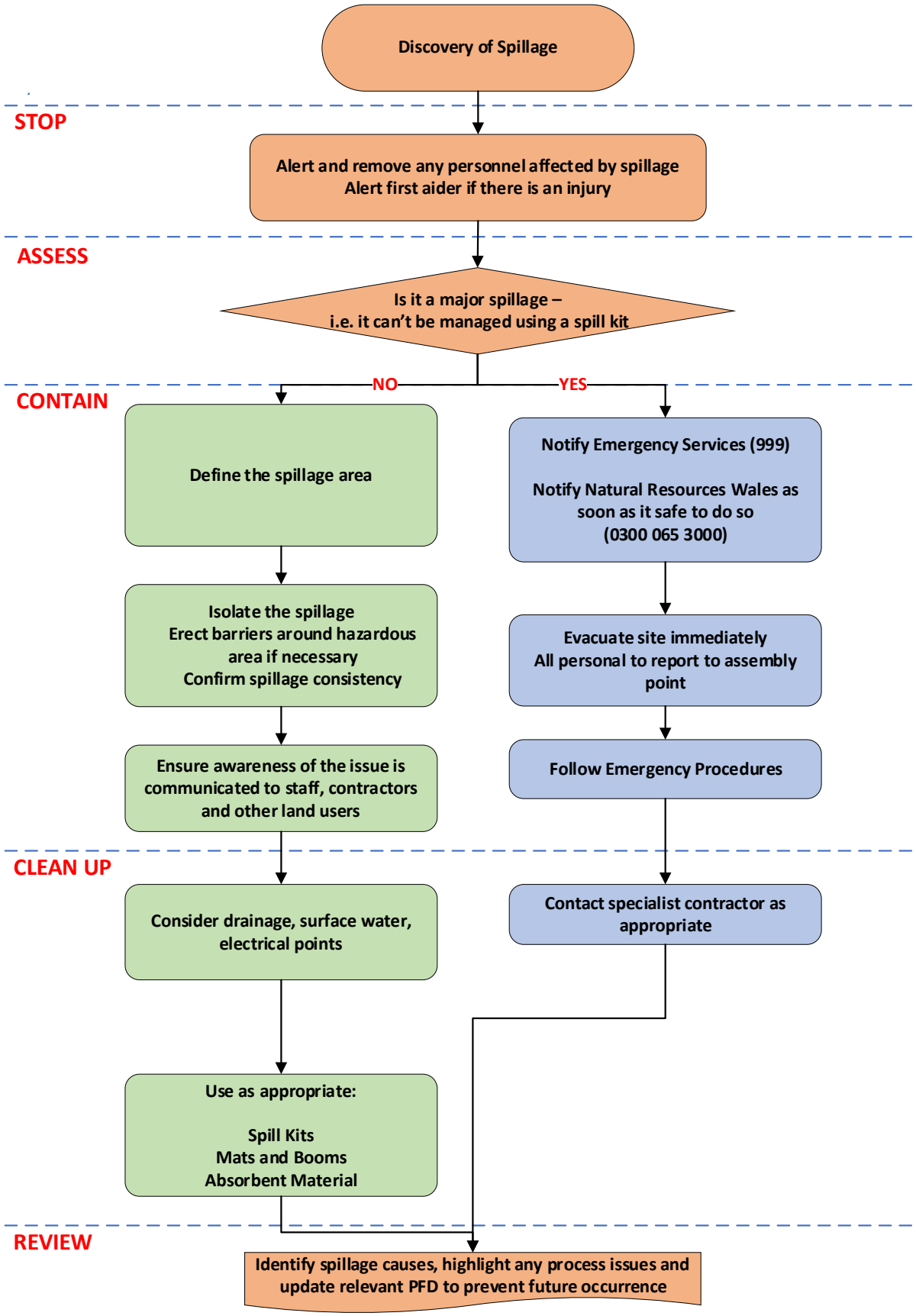
Discovery of Spillage
STOP
Alert and remove any personnel affected by spillage
Alert first aider if there is an injury
ASSESS
Is it a major spillage –
i.e. it can't be managed using a spill kit
NO
YES
CONTAIN
Define the spillage area
Isolate the spillage
Erect barriers around hazardous area if necessary
Confirm spillage consistency
Ensure awareness of the issue is communicated to staff, contractors and other land users
Notify Emergency Services (999)
Notify Natural Resources Wales as soon as it safe to do so
(0300 065 3000)
Evacuate site immediately
All personal to report to assembly point
Follow Emergency Procedures
CLEAN UP
Consider drainage, surface water, electrical points
Contact specialist contractor as appropriate
Use as appropriate:
Spill Kits
Mats and Booms
Absorbent Material
REVIEW
Identify spillage causes, highlight any process issues and update relevant PFD to prevent future occurrence