

Historical Mapping Legends

Ordnance Survey County Series 1:10,560

| | | | | | |
|--|---|--|-----------------------------|--|---------------|
| | Gravel Pit | | Sand Pit | | Other Pits |
| | Quarry | | Shingle | | Orchard |
| | Osiers | | Reeds | | Marsh |
| | Mixed Wood | | Deciduous | | Brushwood |
| | Fir | | Furze | | Rough Pasture |
| | Arrow denotes flow of water | | Trigonometrical Station | | |
| | Site of Antiquities | | Bench Mark | | |
| | Pump, Guide Post, Signal Post | | Well, Spring, Boundary Post | | |
| | •285 Surface Level | | | | |
| | Sketched Contour | | Instrumental Contour | | |
| | Main Roads | | Minor Roads | | |
| | Sunken Road | | Raised Road | | |
| | Road over Railway | | Railway over River | | |
| | Railway over Road | | Level Crossing | | |
| | Road over River or Canal | | Road over Stream | | |
| | Road over Stream | | | | |
| | County Boundary (Geographical) | | | | |
| | County & Civil Parish Boundary | | | | |
| | Administrative County & Civil Parish Boundary | | | | |
| | County Borough Boundary (England) | | | | |
| | County Burgh Boundary (Scotland) | | | | |
| | Rural District Boundary | | | | |
| | Civil Parish Boundary | | | | |

Ordnance Survey Plan 1:10,000

| | | | |
|--|---|--|---|
| | Chalk Pit, Clay Pit or Quarry | | Gravel Pit |
| | Sand Pit | | Disused Pit or Quarry |
| | Refuse or Slag Heap | | Lake, Loch or Pond |
| | Dunes | | Boulders |
| | Coniferous Trees | | Non-Coniferous Trees |
| | Orchard | | Scrub |
| | Bracken | | Heath |
| | Marsh | | Reeds |
| | Building | | Glasshouse |
| | Sloping Masonry | | Pylon |
| | Cutting | | Embankment |
| | Road Under | | Road Over |
| | Level Crossing | | Foot Bridge |
| | Standard Gauge Multiple Track | | Standard Gauge Single Track |
| | Siding, Tramway or Mineral Line | | Narrow Gauge |
| | Geographical County | | Administrative County, County Borough or County of City |
| | Municipal Borough, Urban or Rural District, Burgh or District Council | | Borough, Burgh or County Constituency |
| | Civil Parish | | |
| | BP, BS Boundary Post or Stone | | Police Station |
| | Church | | Post Office |
| | Club House | | Public Convenience |
| | Fire Engine Station | | Public House |
| | Foot Bridge | | Signal Box |
| | Fountain | | Spring |
| | Guide Post | | Telephone Call Box |
| | Mile Post | | Telephone Call Post |
| | Mile Stone | | Well |

1:10,000 Raster Mapping

| | | | |
|--|--|--|--|
| | Gravel Pit | | Refuse tip or slag heap |
| | Rock | | Rock (scattered) |
| | Boulders | | Boulders (scattered) |
| | Shingle | | Mud |
| | Sand | | Sand Pit |
| | Slopes | | Top of cliff |
| | General detail | | Underground detail |
| | Overhead detail | | Narrow gauge railway |
| | Multi-track railway | | Single track railway |
| | County boundary (England only) | | Civil, parish or community boundary |
| | District, Unitary, Metropolitan, London Borough boundary | | Constituency boundary |
| | Area of wooded vegetation | | Non-coniferous trees |
| | Non-coniferous trees (scattered) | | Coniferous trees |
| | Coniferous trees (scattered) | | Positioned tree |
| | Orchard | | Coppice or Osiers |
| | Rough Grassland | | Heath |
| | Scrub | | Marsh, Salt Marsh or Reeds |
| | Water feature | | Flow arrows |
| | Mean high water (springs) | | Mean low water (springs) |
| | Telephone line (where shown) | | Electricity transmission line (with poles) |
| | Bench mark (where shown) | | Triangulation station |
| | Point feature (e.g. Guide Post or Mile Stone) | | Pylon, flare stack or lighting tower |
| | Site of (antiquity) | | Glasshouse |
| | General Building | | Important Building |

Envirocheck[®]

LANDMARK INFORMATION GROUP[®]

Historical Mapping & Photography included:

| Mapping Type | Scale | Date | Pg |
|-------------------------------|----------|-------------|----|
| Staffordshire | 1:10,560 | 1889 | 3 |
| Staffordshire | 1:10,560 | 1904 - 1905 | 4 |
| Staffordshire | 1:10,560 | 1921 | 5 |
| Staffordshire | 1:10,560 | 1938 | 6 |
| Staffordshire | 1:10,560 | 1938 | 7 |
| Historical Aerial Photography | 1:10,560 | 1948 | 8 |
| Ordnance Survey Plan | 1:10,000 | 1955 | 9 |
| Ordnance Survey Plan | 1:10,000 | 1966 - 1967 | 10 |
| Birmingham | 1:25,000 | 1977 | 11 |
| Ordnance Survey Plan | 1:10,000 | 1980 | 12 |
| Ordnance Survey Plan | 1:10,000 | 1989 | 13 |
| 10K Raster Mapping | 1:10,000 | 1999 | 14 |
| 10K Raster Mapping | 1:10,000 | 2006 | 15 |
| VectorMap Local | 1:10,000 | 2024 | 16 |

Historical Map - Slice A

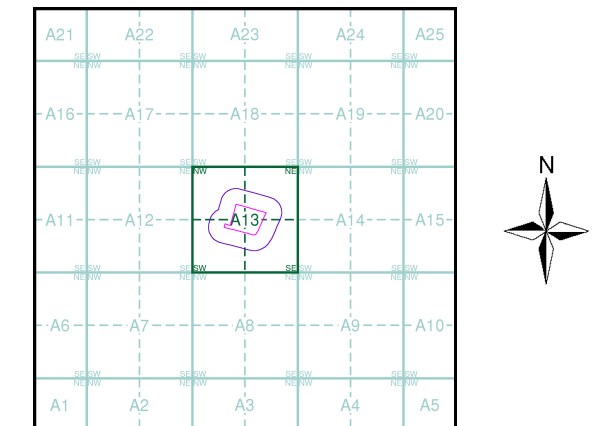

Order Details

Order Number: 344662945_1_1
Customer Ref: PR1304/J05
National Grid Reference: 403150, 289020
Slice: A
Site Area (Ha): 3.05
Search Buffer (m): 1000

Site Details

S Norton & Co Ltd, Cornwall Road, SMETHWICK, B66 2JR

Landmark[®]
INFORMATION GROUP

Tel: 0844 844 9952
Fax: 0844 844 9951
Web: www.envirocheck.co.uk

Russian Military Mapping Legends

1:5,000 and 1:10,000 mapping

a. Not drawn to scale b. Drawn to scale

Government and Administrative Buildings

Military and Industrial Buildings

Military and Communication Areas

Subway Entrance

Fireproof Building

Prominent Fireproof Building

Non-fireproof Building

Non-fireproof Building (non-dwelling)

Factory, mill, and flour mill, with chimneys

Factory, mill, and flour mill, without chimneys

Power Station, drawn to scale

Hydroelectric Power Station

Radio Station, drawn to scale

Telephone Station, drawn to scale

Abandoned Open-pit Mine or Quarry

Open-pit Salt Mine

Pit

Oil Deposit or Well

Oil Seepage

Tailings Pile

Fuel Storage Tanks

Natural Gas Tank

Bench Mark

Drill Hole

Burial Mound

Triangulation Point on Burial Mound

Single-track Railroad

Double-track Railroad and Station Building

Coniferous Forest

Deciduous Forest

Mixed Forest

Lawns

Citrus Orchard

Wet Ground

Scattered Vegetation

243.8 Values for prominent elevations

186.0 Numbers for spot elevations, depth soundings, contour lines, etc.

0.2 Velocity of the current, width of river bed, depth of river

180 12 Fractional terms: length and capacity of bridges; depth of fords and condition of the river bottom; height of forest and the diameter of trees

Russian Alphabet (For reference and phonetic interpretation of map text)

А а (A) З з (Z) П п (P) Ч ч (CH)

Б б (B) И и (I) Р р (R) Ш ш (SH)

В в (V) Й й (Y) С с (S) Щ щ (SHCH)

Г г (G) К к (K) Т т (T) Ъ ъ (-)

Д д (D) Л л (L) У у (U) Ы ы (Y)

Е е (E) М м (M) Ф ф (F) Ь ь (')

Ё ё (YO) Н н (N) Х х (KH) Э э (E)

Ж ж (ZH) О о (O) Ц ц (TS) Ю ю (YU or IU)

Я я (YA or IA)

1:25,000 mapping

a. Not drawn to scale b. Drawn to scale

Government and Administrative Buildings

Military and Industrial Buildings

Military and Communication Areas

Subway Entrance

Partly Demolished Buildings

Demolished Buildings

Built-Up Area with Fireproof Buildings Predominant

Built-Up Area with Non-Fireproof Buildings Predominant

Individual Fireproof Building

Prominent Industrial Building

Individual Dwelling, Fireproof

Ruins of an Individual Dwelling

Factory or Mill Chimney

Factory or Mill with Chimney

Factory or Mill without Chimney

Mine or Open Pit Mine

Operating Shaft or Mine

Non-Operating Shaft or Mine

Salt Mine

Tailings Pile

Pit

Stone Quarry

Gas Pump or Service Station

Fuel Storage or Natural Gas Tank

Oil or Natural Gas Derrick

Small Hydroelectric Power Station

Power Station

Transformer Station

Cemetery

Burial Mound (height in metres)

Triangulation Point on Burial Mound

Triangulation Point

Bench Mark

Bench Mark (monumented)

Telegraph Office

Telephone Station

Radio Station

Radio Tower

Airfield or Seaplane Base

Landing Strip

Telegraph/Telephone Lines

Main Highway

Highway under Construction

Improved Dirt Road (former truck road)

Double-track Railroad with First Class Station

Railroad Under Construction

Shore Embankment

River or Ditch with Embankment

Direction and velocity of current

Water Gauge

Water Level Mark

Well

Water Reservoir or Rain Water Pit

Spring

Isobath with value

Heavy (Index) Contour Line

Contour Line and Value

Half Contour Line

Spot Elevation Value

Coniferous

Deciduous

Mixed

Scrub

Key to Numbers on Mapping

SP08_Birmingham

| No. | Description |
|-----|-----------------------------|
| 38 | Factory (Aluminium) |
| 43 | Factory (Ammunition) |
| 45 | Factory (Bronze Fittings) |
| 48 | Factory (Railway Carriages) |
| 95 | Factory (Metal Works) |
| 113 | Factory (Instruments) |
| 167 | Chemical Plant |
| 195 | Factories (Gas And Glass) |
| 285 | Post Office |

Envirocheck®

LANDMARK INFORMATION GROUP®

Historical Mapping & Photography included:

| Mapping Type | Scale | Date | Pg |
|-------------------------------|----------|-------------|----|
| Staffordshire | 1:10,560 | 1889 | 3 |
| Staffordshire | 1:10,560 | 1904 - 1905 | 4 |
| Staffordshire | 1:10,560 | 1921 | 5 |
| Staffordshire | 1:10,560 | 1938 | 6 |
| Staffordshire | 1:10,560 | 1938 | 7 |
| Historical Aerial Photography | 1:10,560 | 1948 | 8 |
| Ordnance Survey Plan | 1:10,000 | 1955 | 9 |
| Ordnance Survey Plan | 1:10,000 | 1966 - 1967 | 10 |
| Birmingham | 1:25,000 | 1977 | 11 |
| Ordnance Survey Plan | 1:10,000 | 1980 | 12 |
| Ordnance Survey Plan | 1:10,000 | 1989 | 13 |
| 10K Raster Mapping | 1:10,000 | 1999 | 14 |
| 10K Raster Mapping | 1:10,000 | 2006 | 15 |
| VectorMap Local | 1:10,000 | 2024 | 16 |

Russian Map - Slice A

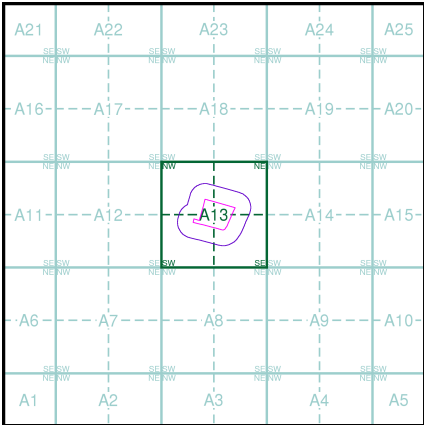

Order Details

Order Number: 344662945_1_1

Customer Ref: PR1304/J05

National Grid Reference: 403150, 289020

Slice: A

Site Area (Ha): 3.05

Search Buffer (m): 1000

Site Details

S Norton & Co Ltd, Cornwall Road, SMETHWICK, B66 2JR

Landmark®

INFORMATION GROUP

Tel: 0844 844 9952

Fax: 0844 844 9951

Web: www.envirocheck.co.uk

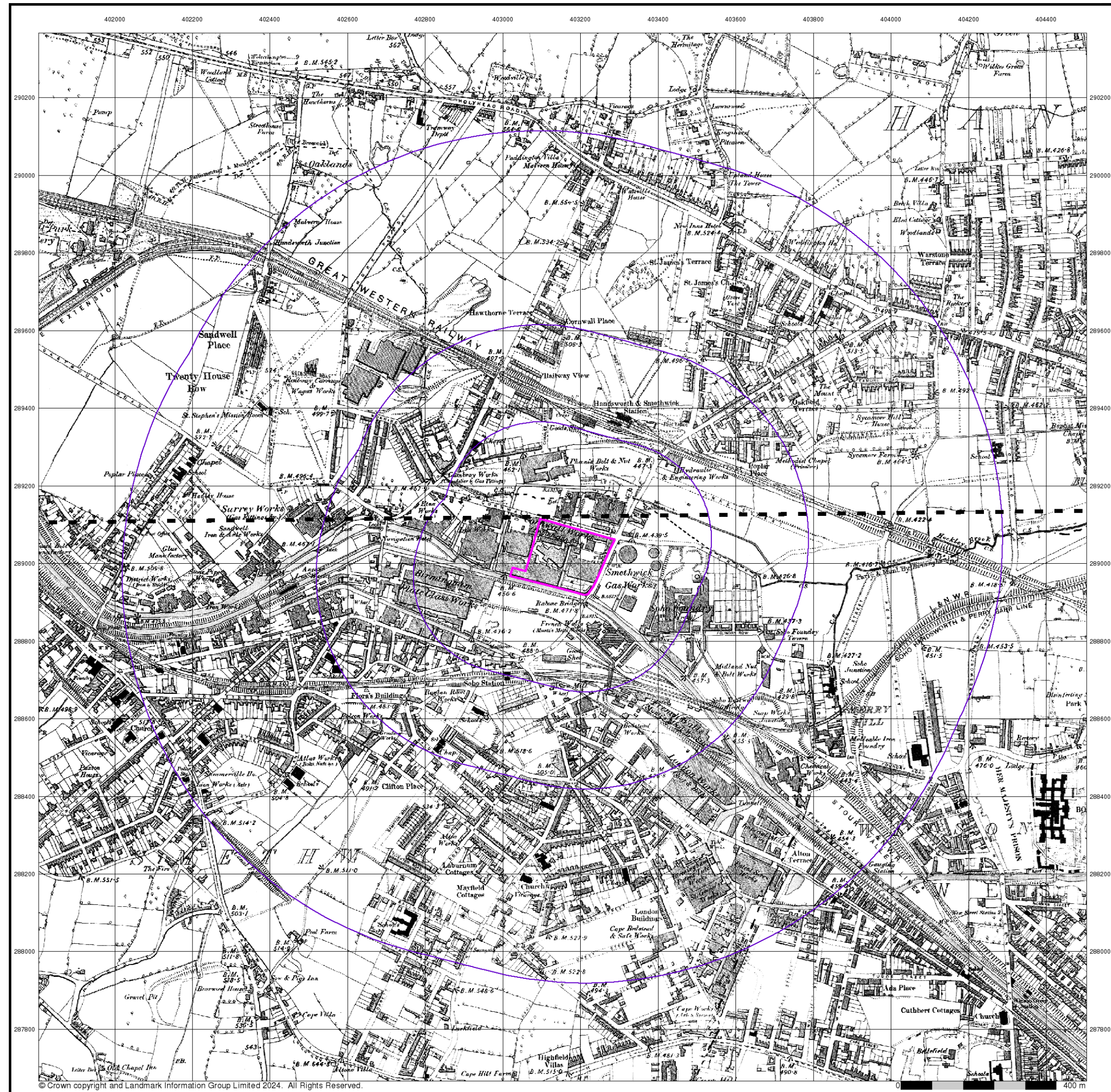

Envirocheck®

LANDMARK INFORMATION GROUP®

Staffordshire

Published 1889

Source map scale - 1:10,560

The historical maps shown were reproduced from maps predominantly held at the scale adopted for England, Wales and Scotland in the 1840's. In 1854 the 1:2,500 scale was adopted for mapping urban areas; these maps were used to update the 1:10,560 maps. The published date given therefore is often some years later than the surveyed date. Before 1938, all OS maps were based on the Cassini Projection, with independent surveys of a single county or group of counties, giving rise to significant inaccuracies in outlying areas. In the late 1940's, a Provisional Edition was produced, which updated the 1:10,560 mapping from a number of sources. The maps appear unfinished - with all military camps and other strategic sites removed. These maps were initially overprinted with the National Grid. In 1970, the first 1:10,000 maps were produced using the Transverse Mercator Projection. The revision process continued until recently, with new editions appearing every 10 years or so for urban areas.

Map Name(s) and Date(s)

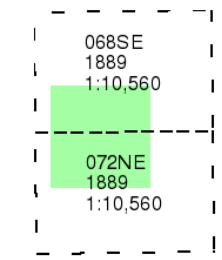

Historical Map - Slice A

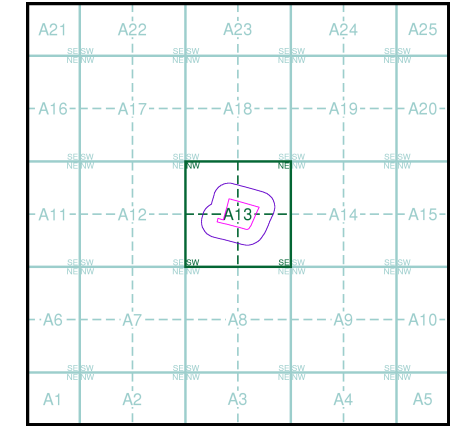

Order Details

Order Number: 344662945_1_1
Customer Ref: PR1304/J05
National Grid Reference: 403150, 289020
Slice: A
Site Area (Ha): 3.05
Search Buffer (m): 1000

Site Details

S Norton & Co Ltd, Cornwall Road, SMETHWICK, B66 2JR

Landmark®
INFORMATION GROUP

Tel: 0844 844 9952
Fax: 0844 844 9951
Web: www.envirocheck.co.uk

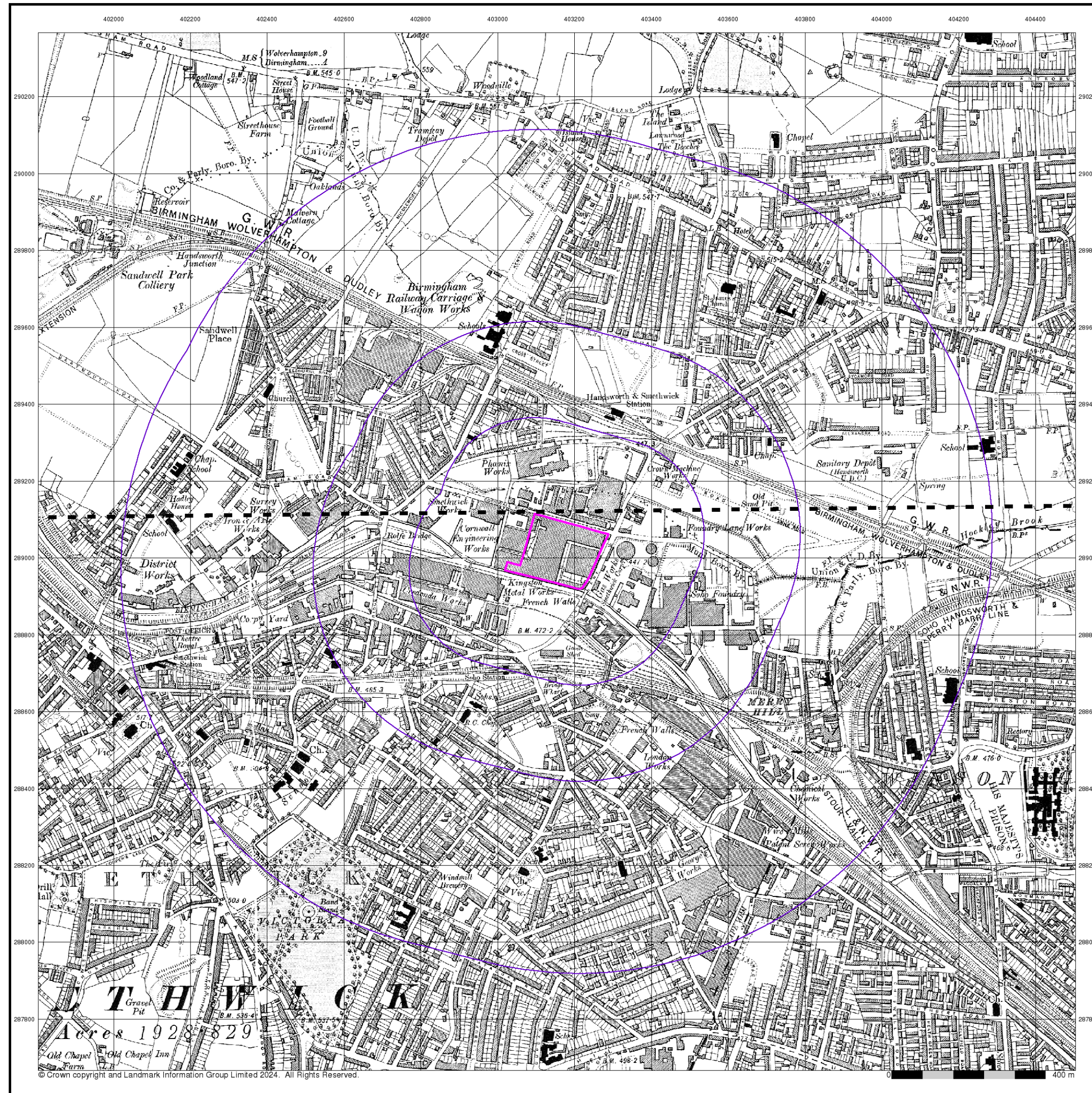

© Crown copyright and Landmark Information Group Limited 2024. All Rights Reserved.

Envirocheck®

LANDMARK INFORMATION GROUP®

Staffordshire

Published 1904 - 1905

Source map scale - 1:10,560

The historical maps shown were reproduced from maps predominantly held at the scale adopted for England, Wales and Scotland in the 1840's. In 1854 the 1:2,500 scale was adopted for mapping urban areas; these maps were used to update the 1:10,560 maps. The published date given therefore is often some years later than the surveyed date. Before 1938, all OS maps were based on the Cassini Projection, with independent surveys of a single county or group of counties, giving rise to significant inaccuracies in outlying areas. In the late 1940's, a Provisional Edition was produced, which updated the 1:10,560 mapping from a number of sources. The maps appear unfinished - with all military camps and other strategic sites removed. These maps were initially overprinted with the National Grid. In 1970, the first 1:10,000 maps were produced using the Transverse Mercator Projection. The revision process continued until recently, with new editions appearing every 10 years or so for urban areas.

Map Name(s) and Date(s)

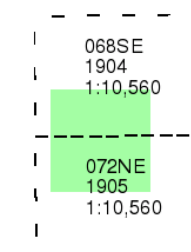

Historical Map - Slice A

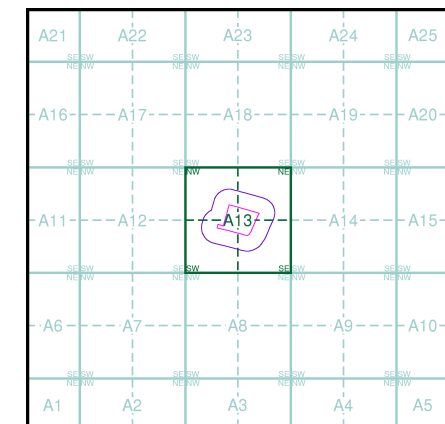

Order Details

Order Number: 344662945_1_1
Customer Ref: PR1304/J05
National Grid Reference: 403150, 289020
Slice: A
Site Area (Ha): 3.05
Search Buffer (m): 1000

Site Details

S Norton & Co Ltd, Cornwall Road, SMETHWICK, B66 2JR

Landmark®
INFORMATION GROUP

Tel: 0844 844 9952
Fax: 0844 844 9951
Web: www.envirocheck.co.uk

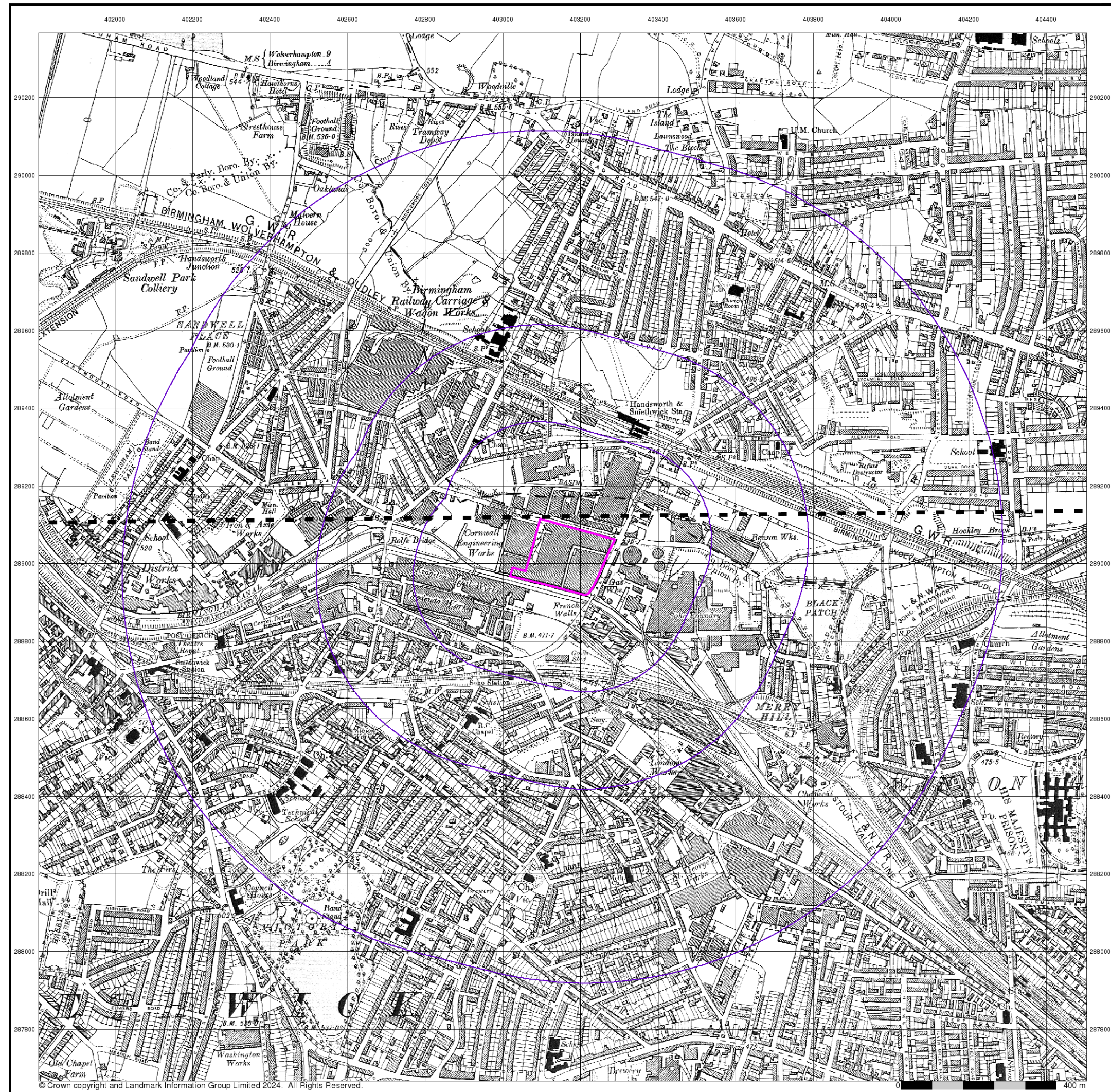

Staffordshire

Published 1921

Source map scale - 1:10,560

The historical maps shown were reproduced from maps predominantly held at the scale adopted for England, Wales and Scotland in the 1840's. In 1854 the 1:2,500 scale was adopted for mapping urban areas; these maps were used to update the 1:10,560 maps. The published date given therefore is often some years later than the surveyed date. Before 1938, all OS maps were based on the Cassini Projection, with independent surveys of a single county or group of counties, giving rise to significant inaccuracies in outlying areas. In the late 1940's, a Provisional Edition was produced, which updated the 1:10,560 mapping from a number of sources. The maps appear unfinished - with all military camps and other strategic sites removed. These maps were initially overprinted with the National Grid. In 1970, the first 1:10,000 maps were produced using the Transverse Mercator Projection. The revision process continued until recently, with new editions appearing every 10 years or so for urban areas.

Map Name(s) and Date(s)

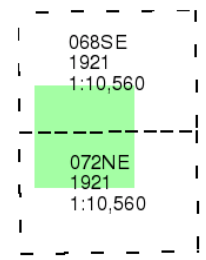

Historical Map - Slice A

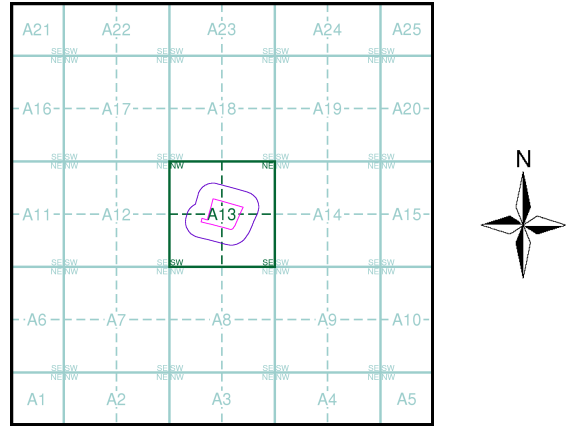

| Order Details | |
|--------------------------|----------------|
| Order Number: | 344662945_1_1 |
| Customer Ref: | PR1304/J05 |
| National Grid Reference: | 403150, 289020 |
| Slice: | A |
| Site Area (Ha): | 3.05 |
| Search Buffer (m): | 1000 |

Site Details

S Norton & Co Ltd, Cornwall Road, SMETHWICK, B66 2JR

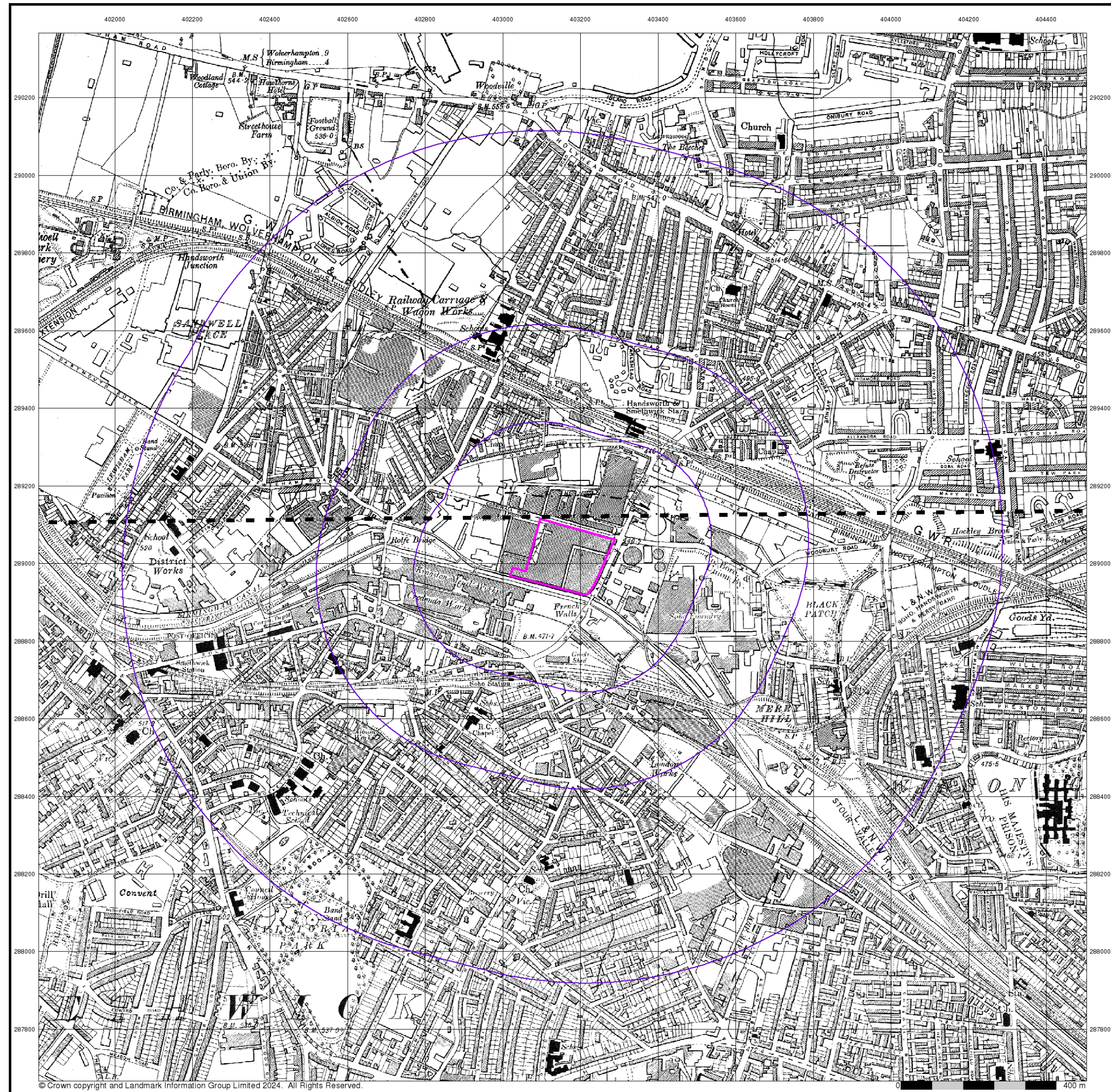

Envirocheck®

LANDMARK INFORMATION GROUP®

Staffordshire

Published 1938

Source map scale - 1:10,560

The historical maps shown were reproduced from maps predominantly held at the scale adopted for England, Wales and Scotland in the 1840's. In 1854 the 1:2,500 scale was adopted for mapping urban areas; these maps were used to update the 1:10,560 maps. The published date given therefore is often some years later than the surveyed date. Before 1938, all OS maps were based on the Cassini Projection, with independent surveys of a single county or group of counties, giving rise to significant inaccuracies in outlying areas. In the late 1940's, a Provisional Edition was produced, which updated the 1:10,560 mapping from a number of sources. The maps appear unfinished - with all military camps and other strategic sites removed. These maps were initially overprinted with the National Grid. In 1970, the first 1:10,000 maps were produced using the Transverse Mercator Projection. The revision process continued until recently, with new editions appearing every 10 years or so for urban areas.

Map Name(s) and Date(s)

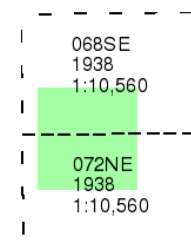

Historical Map - Slice A

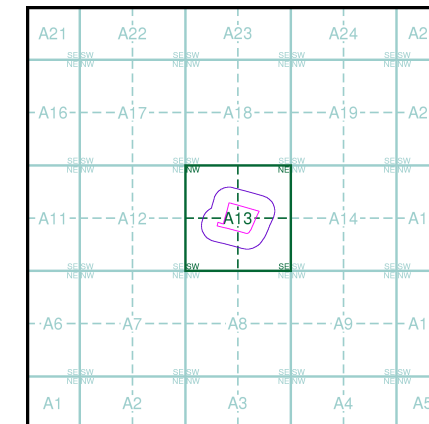

Order Details

Order Number: 344662945_1_1
Customer Ref: PR1304/J05
National Grid Reference: 403150, 289020
Slice: A
Site Area (Ha): 3.05
Search Buffer (m): 1000

Site Details

S Norton & Co Ltd, Cornwall Road, SMETHWICK, B66 2JR

Landmark®
INFORMATION GROUP

Tel: 0844 844 9952
Fax: 0844 844 9951
Web: www.envirocheck.co.uk

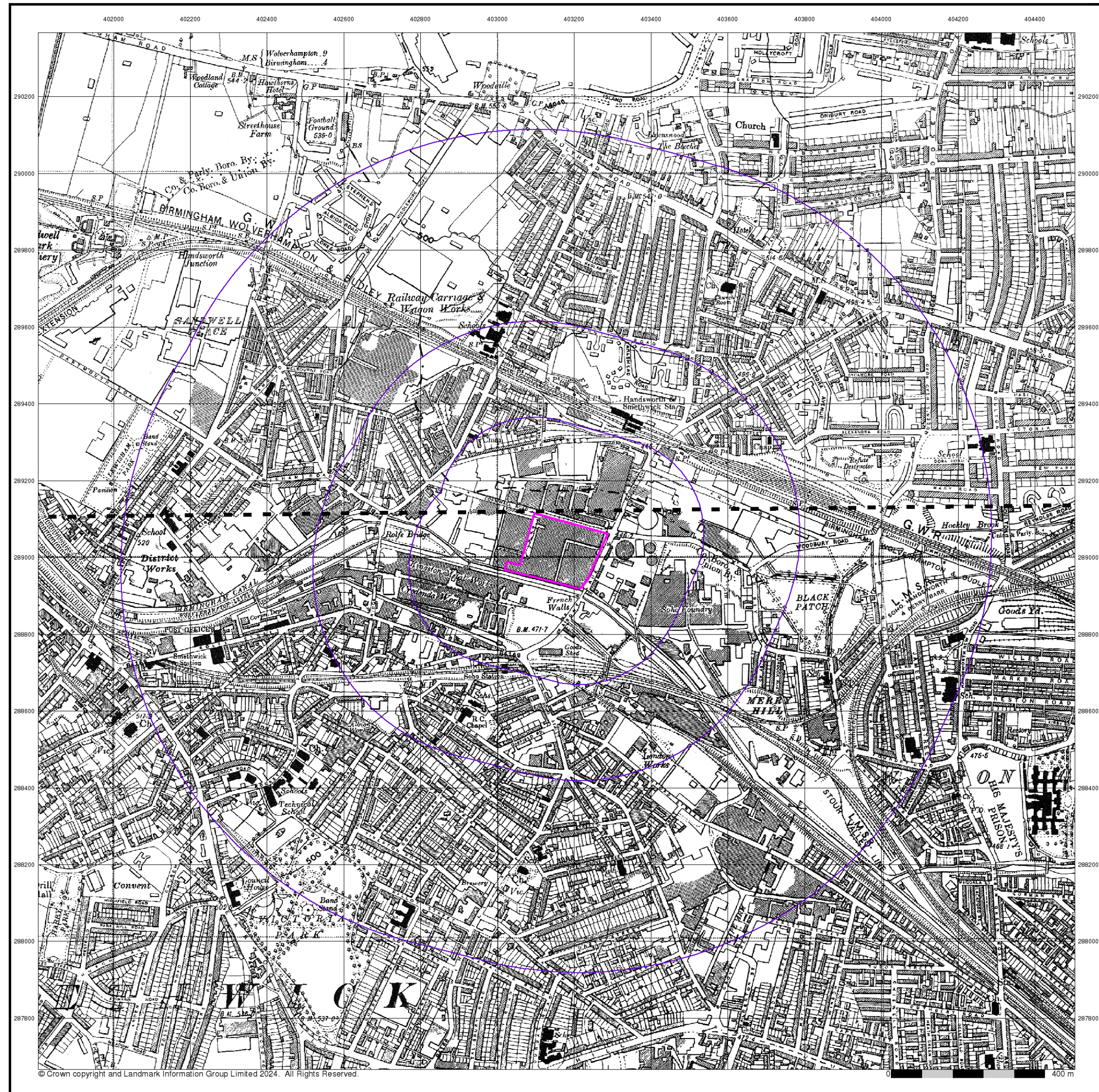

Envirocheck®

LANDMARK INFORMATION GROUP®

Staffordshire

Published 1938

Source map scale - 1:10,560

The historical maps shown were reproduced from maps predominantly held at the scale adopted for England, Wales and Scotland in the 1840's. In 1854 the 1:2,500 scale was adopted for mapping urban areas; these maps were used to update the 1:10,560 maps. The published date given therefore is often some years later than the surveyed date. Before 1938, all OS maps were based on the Cassini Projection, with independent surveys of a single county or group of counties, giving rise to significant inaccuracies in outlying areas. In the late 1940's, a Provisional Edition was produced, which updated the 1:10,560 mapping from a number of sources. The maps appear unfinished - with all military camps and other strategic sites removed. These maps were initially overprinted with the National Grid. In 1970, the first 1:10,000 maps were produced using the Transverse Mercator Projection. The revision process continued until recently, with new editions appearing every 10 years or so for urban areas.

Map Name(s) and Date(s)

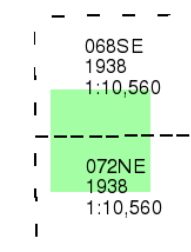

Historical Map - Slice A

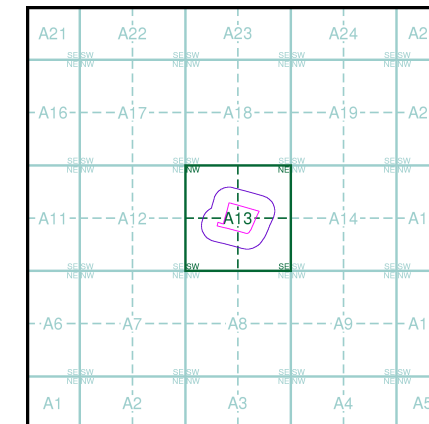

Order Details

Order Number: 344662945_1_1
Customer Ref: PR1304/J05
National Grid Reference: 403150, 289020
Slice: A
Site Area (Ha): 3.05
Search Buffer (m): 1000

Site Details

S Norton & Co Ltd, Cornwall Road, SMETHWICK, B66 2JR

Landmark®
INFORMATION GROUP

Tel: 0844 844 9952
Fax: 0844 844 9951
Web: www.envirocheck.co.uk



© Landmark Information Group and/or Data Suppliers 2024.

0 400 m

Envirocheck®

LANDMARK INFORMATION GROUP®

Historical Aerial Photography

Published 1948

Source map scale - 1:10,560

The Historical Aerial Photos were produced by the Ordnance Survey at a scale of 1:1,250 and 1:10,560 from Air Force photography. They were produced between 1944 and 1951 as an interim measure, pending preparation of conventional mapping, due to post war resource shortages. New security measures in the 1950's meant that every photograph was re-checked for potentially unsafe information with security sites replaced by fake fields or clouds. The original editions were withdrawn and only later made available after a period of fifty years although due to the accuracy of the editing, without viewing both revisions it is not easy to spot the edits. Where available Landmark have included both revisions.

© Landmark Information Group and/or Data Suppliers 2010.

Map Name(s) and Date(s)

SP09 SW
1948
1:10,560

SP08 NW
1948
1:10,560

Historical Aerial Photography - Slice A

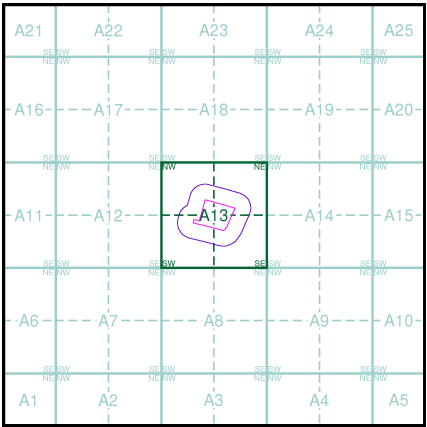

LIBRARY
HSILIRB

Order Details

Order Number: 344662945_1_1
Customer Ref: PR1304/J05
National Grid Reference: 403150, 289020
Slice: A
Site Area (Ha): 3.05
Search Buffer (m): 1000

Site Details

S Norton & Co Ltd, Cornwall Road, SMETHWICK, B66 2JR

Landmark®
INFORMATION GROUP

Tel: 0844 844 9952
Fax: 0844 844 9951
Web: www.envirocheck.co.uk

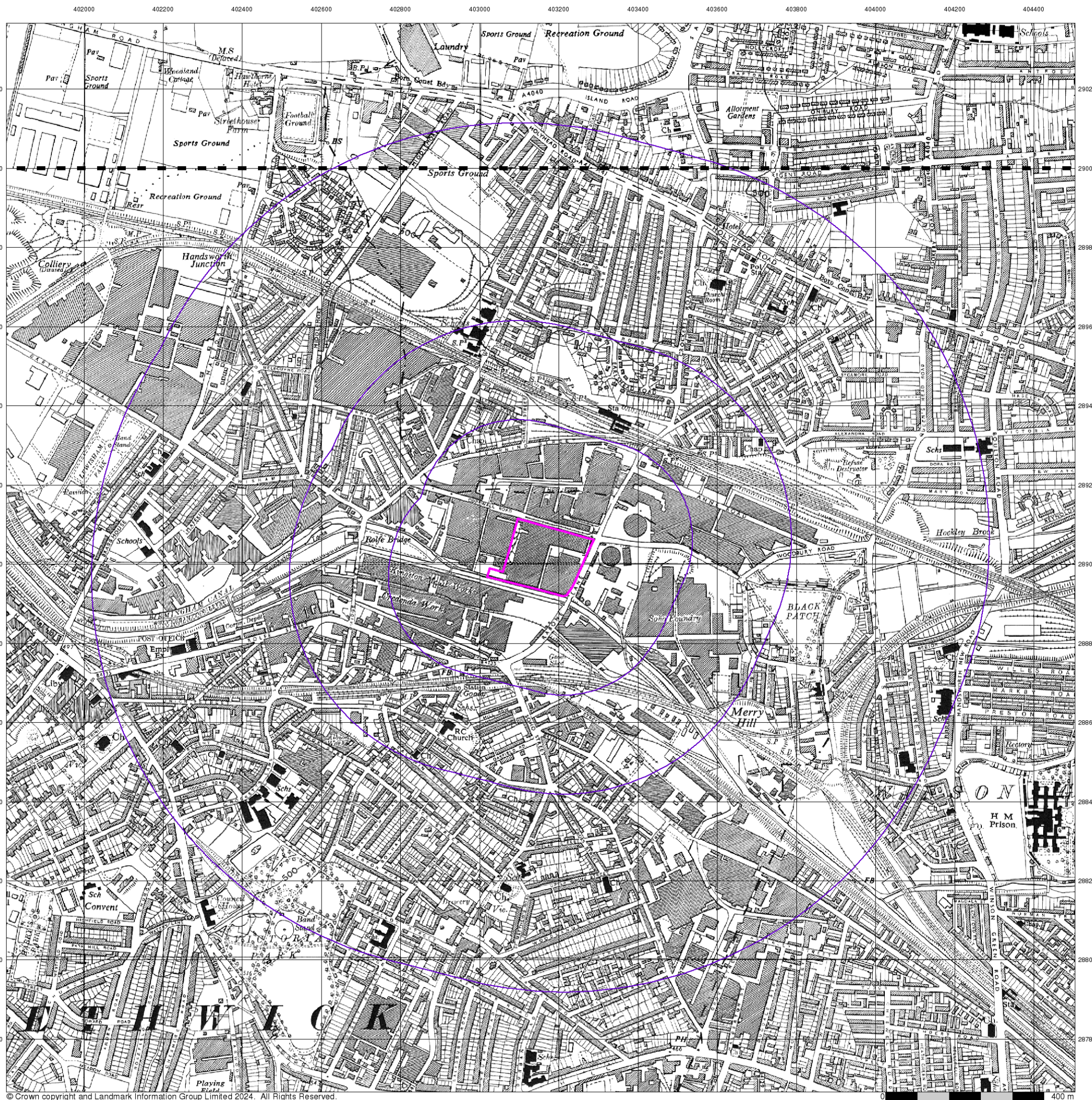

© Crown copyright and Landmark Information Group Limited 2024. All Rights Reserved.

Envirocheck®

LANDMARK INFORMATION GROUP®

Ordnance Survey Plan

Published 1955

Source map scale - 1:10,000

The historical maps shown were reproduced from maps predominantly held at the scale adopted for England, Wales and Scotland in the 1840's. In 1854 the 1:2,500 scale was adopted for mapping urban areas; these maps were used to update the 1:10,560 maps. The published date given therefore is often some years later than the surveyed date. Before 1938, all OS maps were based on the Cassini Projection, with independent surveys of a single county or group of counties, giving rise to significant inaccuracies in outlying areas. In the late 1940's, a Provisional Edition was produced, which updated the 1:10,560 mapping from a number of sources. The maps appear unfinished - with all military camps and other strategic sites removed. These maps were initially overprinted with the National Grid. In 1970, the first 1:10,000 maps were produced using the Transverse Mercator Projection. The revision process continued until recently, with new editions appearing every 10 years or so for urban areas.

Map Name(s) and Date(s)

SP09SW
1955
1:10,560

SP08NW
1955
1:10,560

Historical Map - Slice A

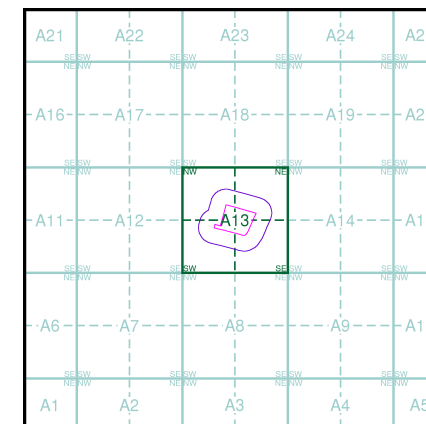

Order Details

Order Number: 344662945_1_1
Customer Ref: PR1304/J05
National Grid Reference: 403150, 289020
Slice: A
Site Area (Ha): 3.05
Search Buffer (m): 1000

Site Details

S Norton & Co Ltd, Cornwall Road, SMETHWICK, B66 2JR

Landmark®
INFORMATION GROUP

Tel: 0844 844 9952
Fax: 0844 844 9951
Web: www.envirocheck.co.uk

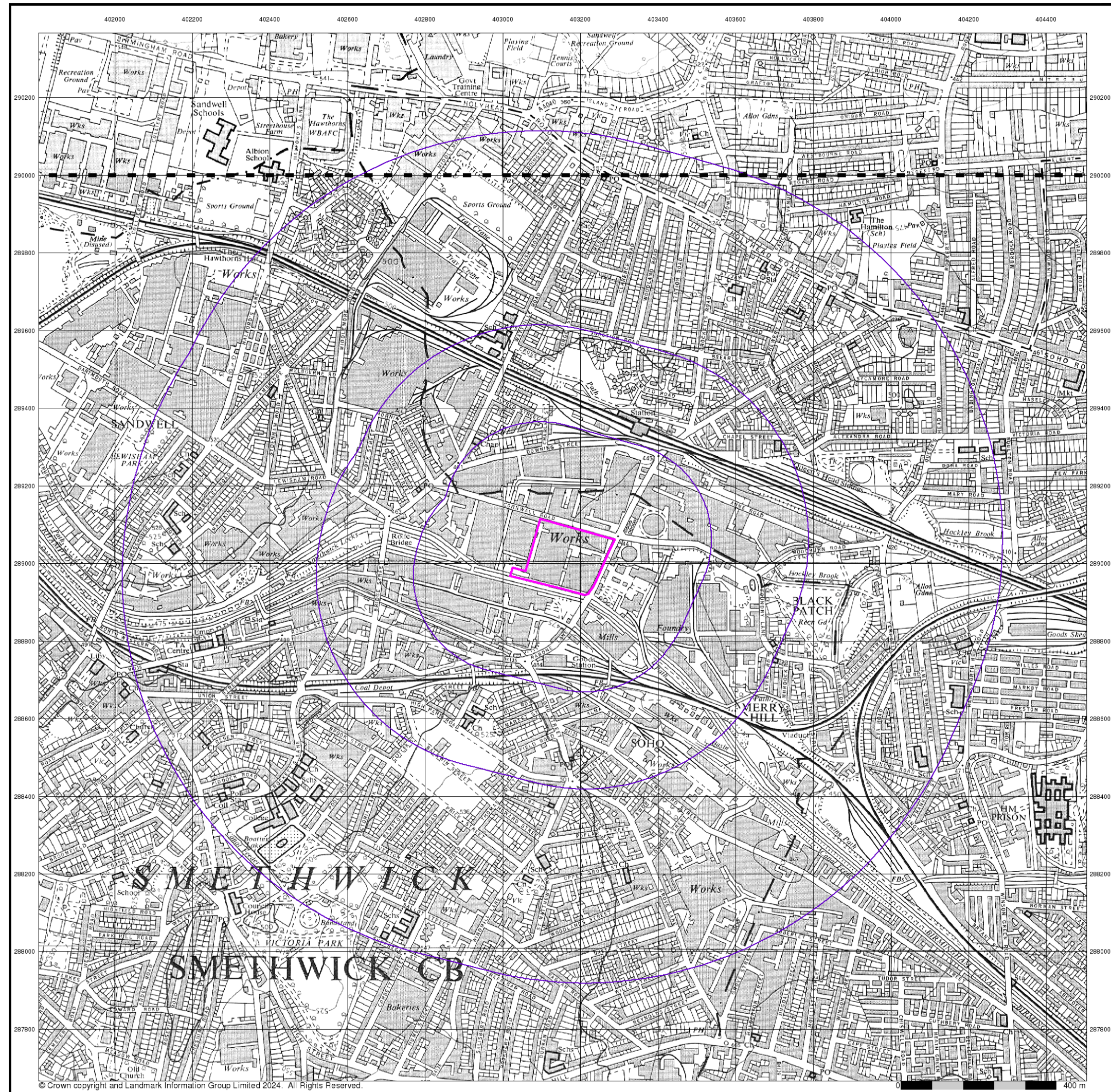

Ordnance Survey Plan

Published 1966 - 1967

Source map scale - 1:10,000

The historical maps shown were reproduced from maps predominantly held at the scale adopted for England, Wales and Scotland in the 1840's. In 1854 the 1:2,500 scale was adopted for mapping urban areas; these maps were used to update the 1:10,560 maps. The published date given therefore is often some years later than the surveyed date. Before 1938, all OS maps were based on the Cassini Projection, with independent surveys of a single county or group of counties, giving rise to significant inaccuracies in outlying areas. In the late 1940's, a Provisional Edition was produced, which updated the 1:10,560 mapping from a number of sources. The maps appear unfinished - with all military camps and other strategic sites removed. These maps were initially overprinted with the National Grid. In 1970, the first 1:10,000 maps were produced using the Transverse Mercator Projection. The revision process continued until recently, with new editions appearing every 10 years or so for urban areas.

Map Name(s) and Date(s)

| | |
|----------|------|
| SP09SW | 1967 |
| 1:10,560 | |
| SP08NW | 1966 |
| 1:10,560 | |

Historical Map - Slice A

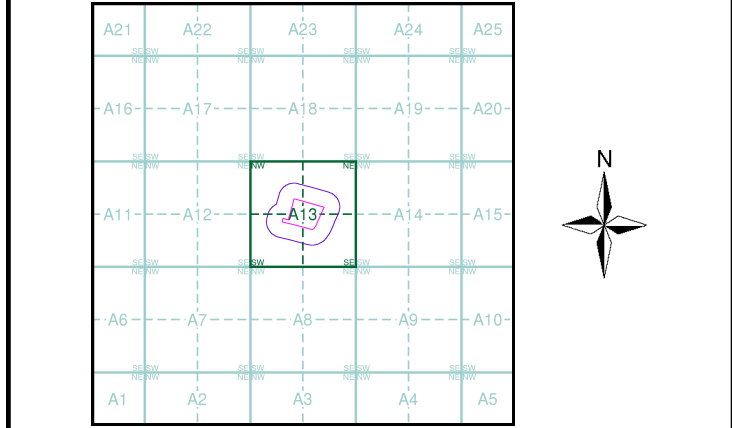

| | |
|--------------------------|----------------|
| Order Details | |
| Order Number: | 344662945_1_1 |
| Customer Ref: | PR1304/J05 |
| National Grid Reference: | 403150, 289020 |
| Slice: | A |
| Site Area (Ha): | 3.05 |
| Search Buffer (m): | 1000 |

Site Details

S Norton & Co Ltd, Cornwall Road, SMETHWICK, B66 2JR



© Copyright Landmark Information Group Ltd. All Rights Reserved.

Envirocheck®

● LANDMARK INFORMATION GROUP®

Birmingham

Published 1977

Source map scale - 1:25,000

These maps were produced by the Russian military during the Cold War between 1950 and 1997, and cover 103 towns and cities throughout the U.K. The maps are produced at 1:25,000, 1:10,000 and 1:5,000 scale, and show detailed land use, with colour-coded areas for development, green areas, and non-developed areas. Buildings are coloured black and important building uses (such as hospitals, post offices, factories etc.) are numbered, with a numbered key describing their use. They were produced by the Russians for the benefit of navigation, as well as strategic military sites and transport hubs, for use if they were to have invaded the U.K. The detailed information provided indicates that the areas were surveyed using land-based personnel, on the ground, in the cities that are mapped.

Map Name(s) and Date(s)

| | | |
|------|------|----------|
| SP09 | 1977 | 1:25,000 |
| SP08 | 1977 | 1:25,000 |

Russian Map - Slice A

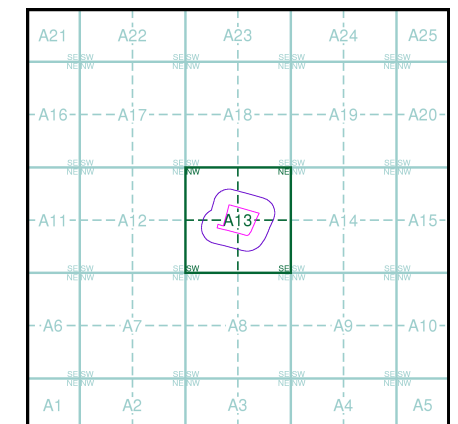

Order Details

Order Number: 344662945_1_1
Customer Ref: PR1304/J05
National Grid Reference: 403150, 289020
Slice: A
Site Area (Ha): 3.05
Search Buffer (m): 1000

Site Details

S Norton & Co Ltd, Cornwall Road, SMETHWICK, B66 2JR

Landmark®
● LANDMARK INFORMATION GROUP

Tel: 0844 844 9952
Fax: 0844 844 9951
Web: www.envirocheck.co.uk

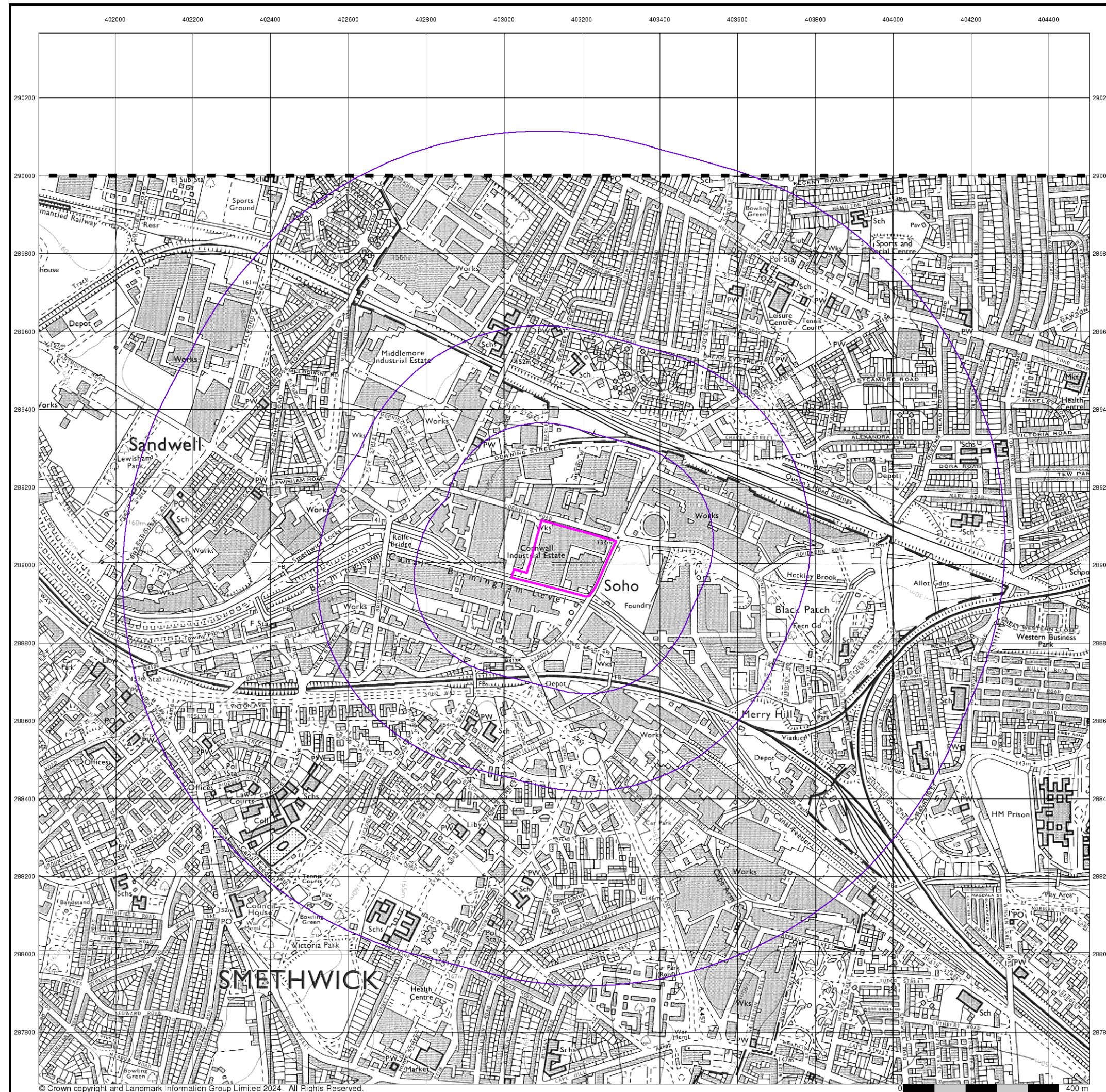

Envirocheck®

LANDMARK INFORMATION GROUP®

Ordnance Survey Plan

Published 1989

Source map scale - 1:10,000

The historical maps shown were reproduced from maps predominantly held at the scale adopted for England, Wales and Scotland in the 1840's. In 1854 the 1:2,500 scale was adopted for mapping urban areas; these maps were used to update the 1:10,560 maps. The published date given therefore is often some years later than the surveyed date. Before 1938, all OS maps were based on the Cassini Projection, with independent surveys of a single county or group of counties, giving rise to significant inaccuracies in outlying areas. In the late 1940's, a Provisional Edition was produced, which updated the 1:10,560 mapping from a number of sources. The maps appear unfinished - with all military camps and other strategic sites removed. These maps were initially overprinted with the National Grid. In 1970, the first 1:10,000 maps were produced using the Transverse Mercator Projection. The revision process continued until recently, with new editions appearing every 10 years or so for urban areas.

Map Name(s) and Date(s)

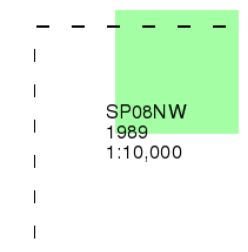

Historical Map - Slice A

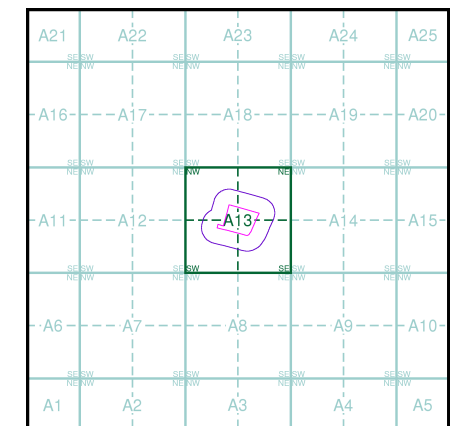

Order Details

Order Number: 344662945_1_1
Customer Ref: PR1304/J05
National Grid Reference: 403150, 289020
Slice: A
Site Area (Ha): 3.05
Search Buffer (m): 1000

Site Details

S Norton & Co Ltd, Cornwall Road, SMETHWICK, B66 2JR

Landmark®
INFORMATION GROUP

Tel: 0844 844 9952
Fax: 0844 844 9951
Web: www.envirocheck.co.uk

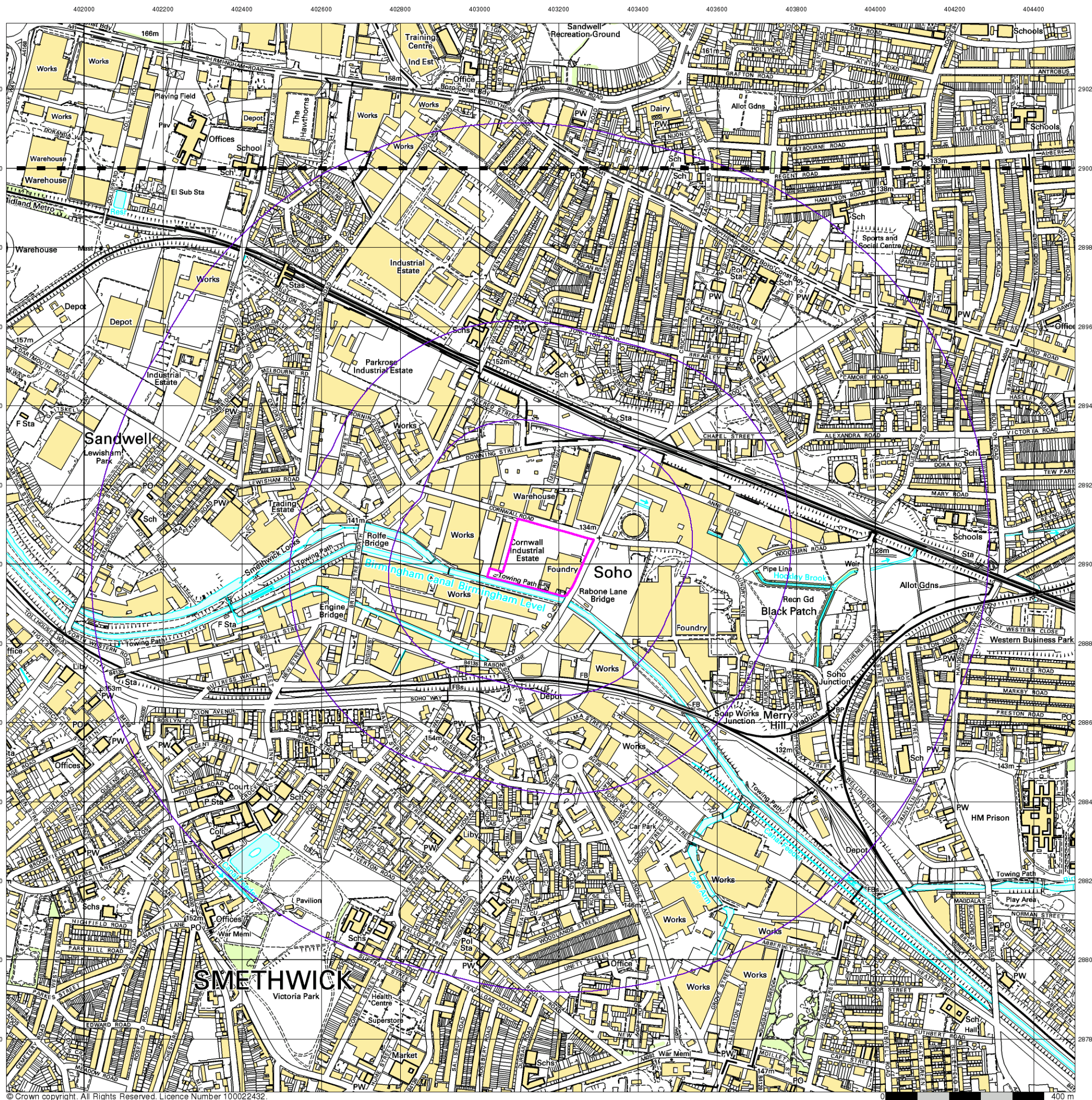

Envirocheck®

LANDMARK INFORMATION GROUP®

10k Raster Mapping

Published 1999

Source map scale - 1:10,000

The historical maps shown were produced from the Ordnance Survey's 1:10,000 colour raster mapping. These maps are derived from Landplan which replaced the old 1:10,000 maps originally published in 1970. The data is highly detailed showing buildings, fences and field boundaries as well as all roads, tracks and paths. Road names are also included together with the relevant road number and classification. Boundary information depiction includes county, unitary authority, district, civil parish and constituency.

Map Name(s) and Date(s)

SP09SW
1999
1:10,000

SP08NW
1999
1:10,000

Historical Map - Slice A

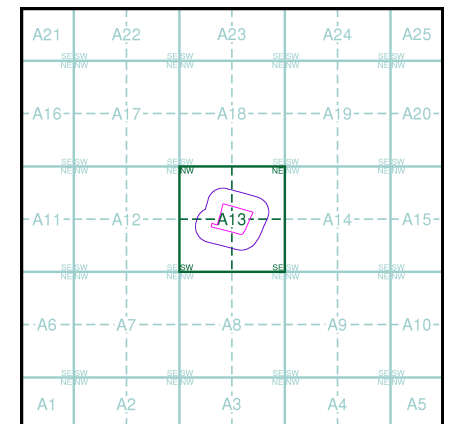

Order Details

Order Number: 344662945_1_1
Customer Ref: PR1304/J05
National Grid Reference: 403150, 289020
Slice: A
Site Area (Ha): 3.05
Search Buffer (m): 1000

Site Details

S Norton & Co Ltd, Cornwall Road, SMETHWICK, B66 2JR

Landmark®
LANDMARK INFORMATION GROUP

Tel: 0844 844 9952
Fax: 0844 844 9951
Web: www.envirocheck.co.uk

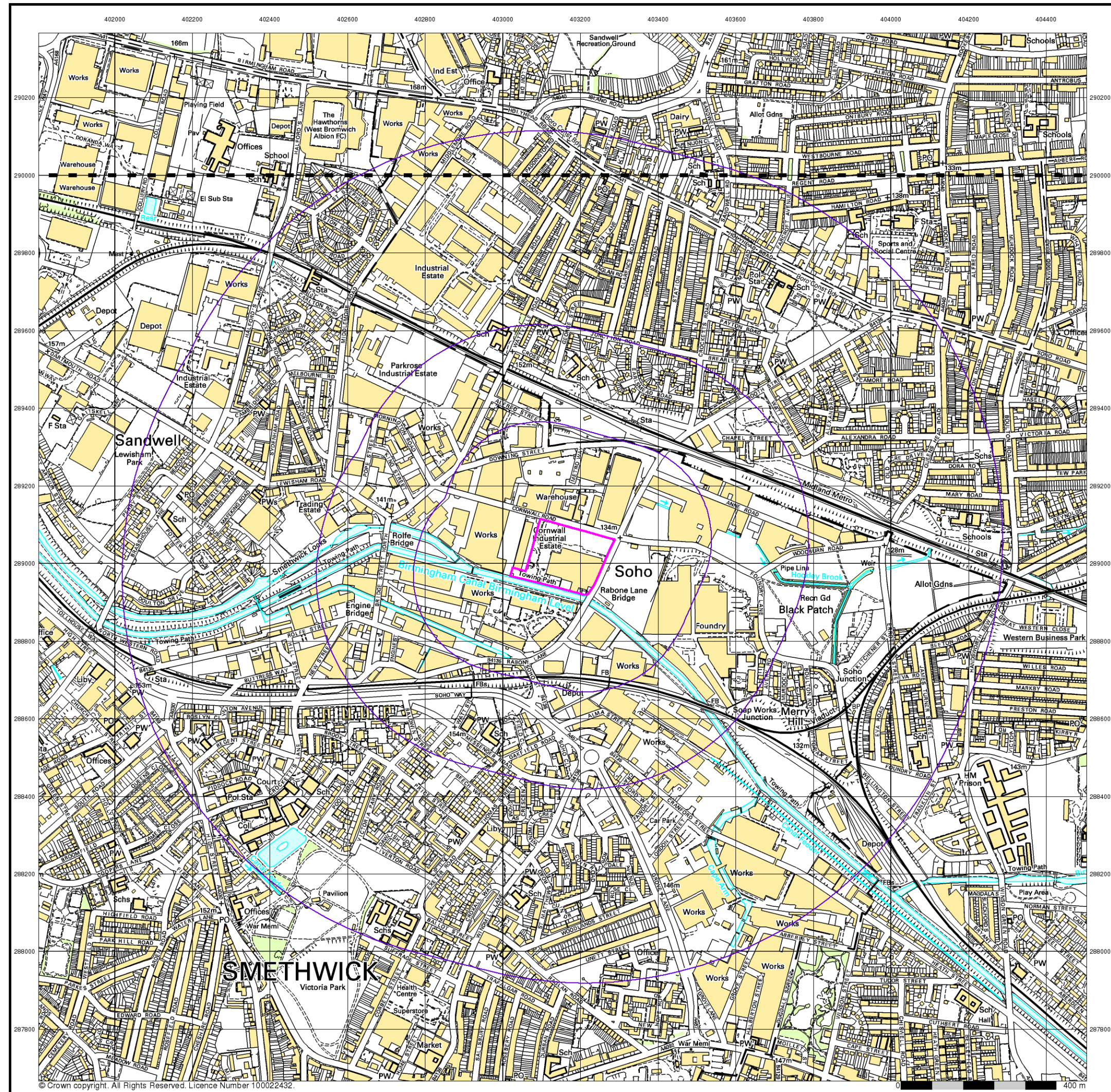

Envirocheck®

● LANDMARK INFORMATION GROUP®

10k Raster Mapping

Published 2006

Source map scale - 1:10,000

The historical maps shown were produced from the Ordnance Survey's 1:10,000 colour raster mapping. These maps are derived from Landplan which replaced the old 1:10,000 maps originally published in 1970. The data is highly detailed showing buildings, fences and field boundaries as well as all roads, tracks and paths. Road names are also included together with the relevant road number and classification. Boundary information depiction includes county, unitary authority, district, civil parish and constituency.

Map Name(s) and Date(s)

| | | |
|--------|------|----------|
| SP09SW | 2006 | 1:10,000 |
| SP08NW | 2006 | 1:10,000 |

Historical Map - Slice A

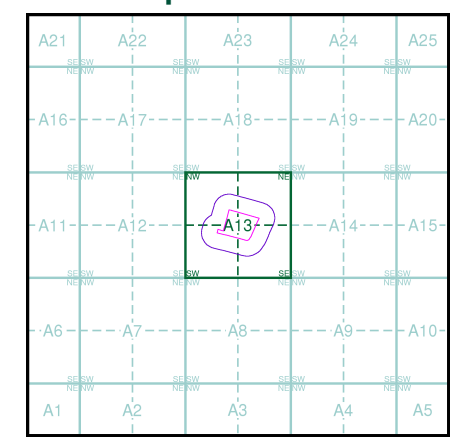

Order Details

| | |
|--------------------------|----------------|
| Order Number: | 344662945_1_1 |
| Customer Ref: | PR1304/J05 |
| National Grid Reference: | 403150, 289020 |
| Slice: | A |
| Site Area (Ha): | 3.05 |
| Search Buffer (m): | 1000 |

Site Details

S Norton & Co Ltd, Cornwall Road, SMETHWICK, B66 2JR

Landmark®
● LANDMARK INFORMATION GROUP

Tel: 0844 844 9952
Fax: 0844 844 9951
Web: www.envirocheck.co.uk

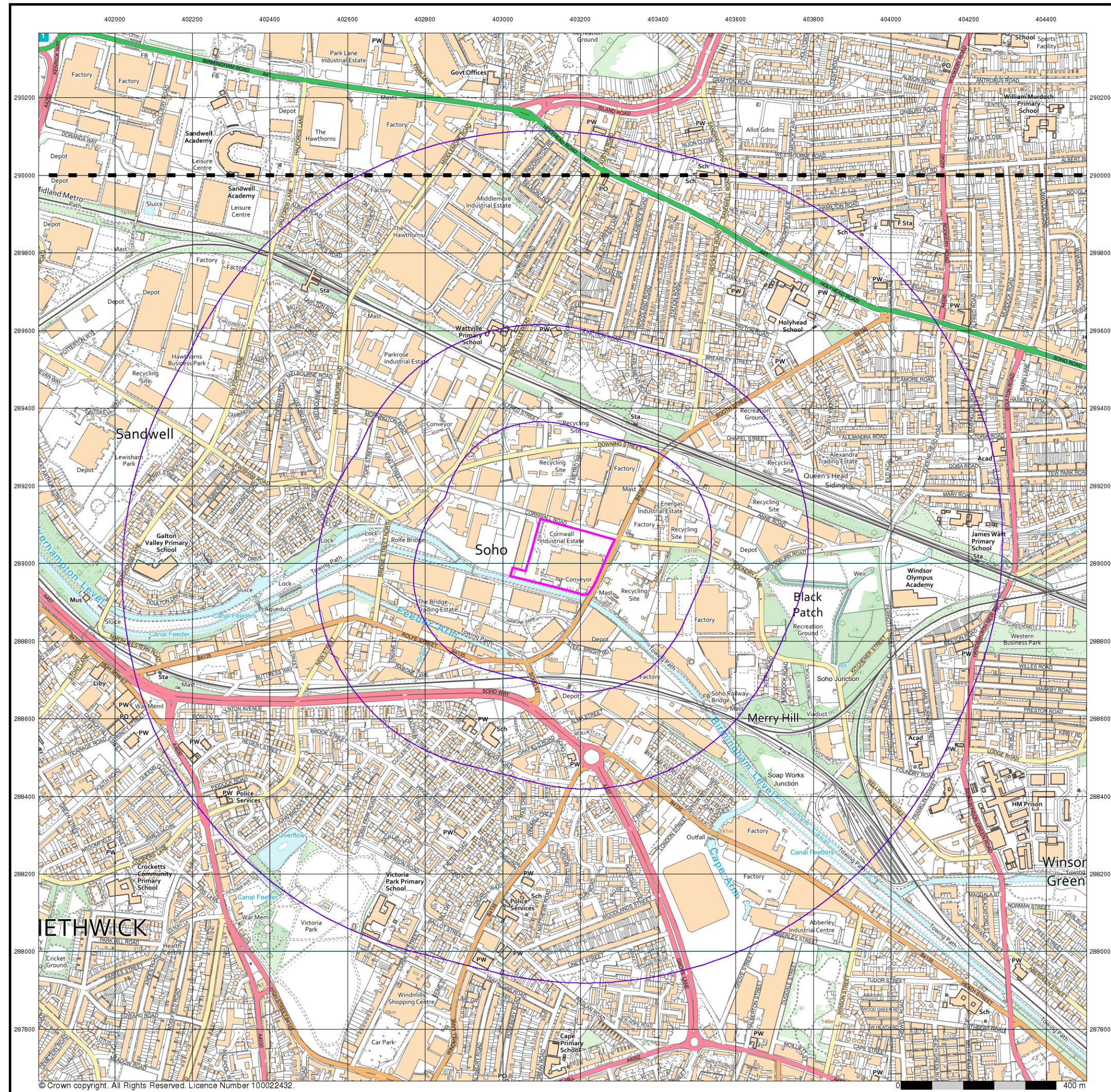

Envirocheck®

LANDMARK INFORMATION GROUP®

VectorMap Local

Published 2024

Source map scale - 1:10,000

VectorMap Local (Raster) is Ordnance Survey's highest detailed 'backdrop' mapping product. These maps are produced from OS's VectorMap Local, a simple vector dataset at a nominal scale of 1:10,000, covering the whole of Great Britain, that has been designed for creating graphical mapping. OS VectorMap Local is derived from large-scale information surveyed at 1:1250 scale (covering major towns and cities), 1:2500 scale (smaller towns, villages and developed rural areas), and 1:10 000 scale (mountain, moorland and river estuary areas).

Map Name(s) and Date(s)

SP09SW
2024
Variable

SP08NW
2024
Variable

Historical Map - Slice A

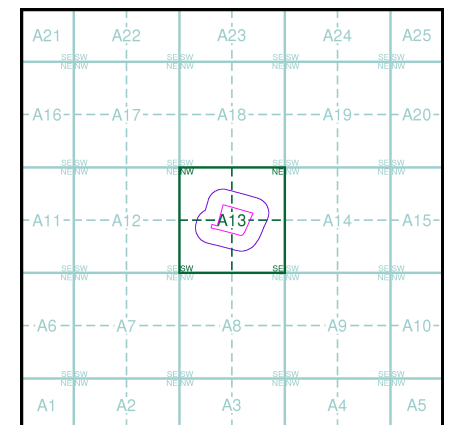

Order Details

Order Number: 344662945_1_1
Customer Ref: PR1304/J05
National Grid Reference: 403150, 289020
Slice: A
Site Area (Ha): 3.05
Search Buffer (m): 1000

Site Details

S Norton & Co Ltd, Cornwall Road, SMETHWICK, B66 2JR

Landmark®
LANDMARK INFORMATION GROUP

Tel: 0844 844 9952
Fax: 0844 844 9951
Web: www.envirocheck.co.uk