



This plan shows the existing site boundary and the proposed extension;





JOB No. 1534-21

FLEXDART SITE
MARSH LANE
WATER ORTON

LOCATION PLAN
SCALE 1:1250 @A4

DRAWING NO. 1534 - LOC-3

Existing Site in Red 
Proposed Site in Blue 





This plan shows the existing site boundary new proposed site boundary;

SITE LOCATION PLAN

SCALE 1:2500 on A4



JOB No. 1534-21

FLEXDART SITE
MARSH LANE
WATER ORTON

LOCATION PLAN
SCALE 1:1250 @A4

DRAWING NO. 1534 - LOC-3

Site in Red 





Site plan – storage location;

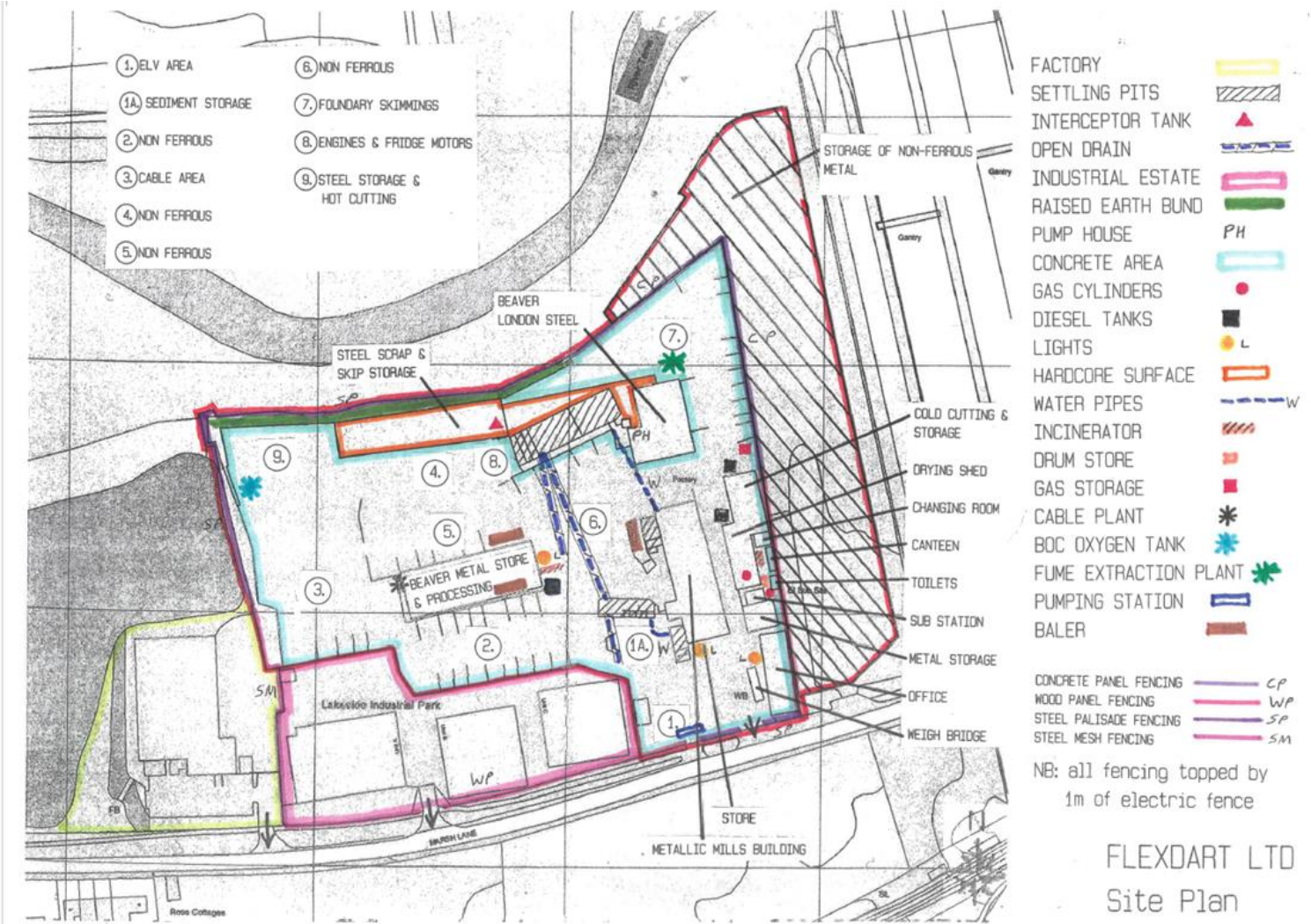

The FPP was submitted in 2021.

The FPP details the types & volumes and storage of materials (see Section 3.3, 4.2 (Table 4.1), as detailed on page 15 and also 16 - 19, 21, storage pile size and location vary daily / weekly due to the nature of the business, maximum volumes are given.

The extension to the site will be impermeable, with sealed drainage. Managing Fire water is detailed on page 30.