

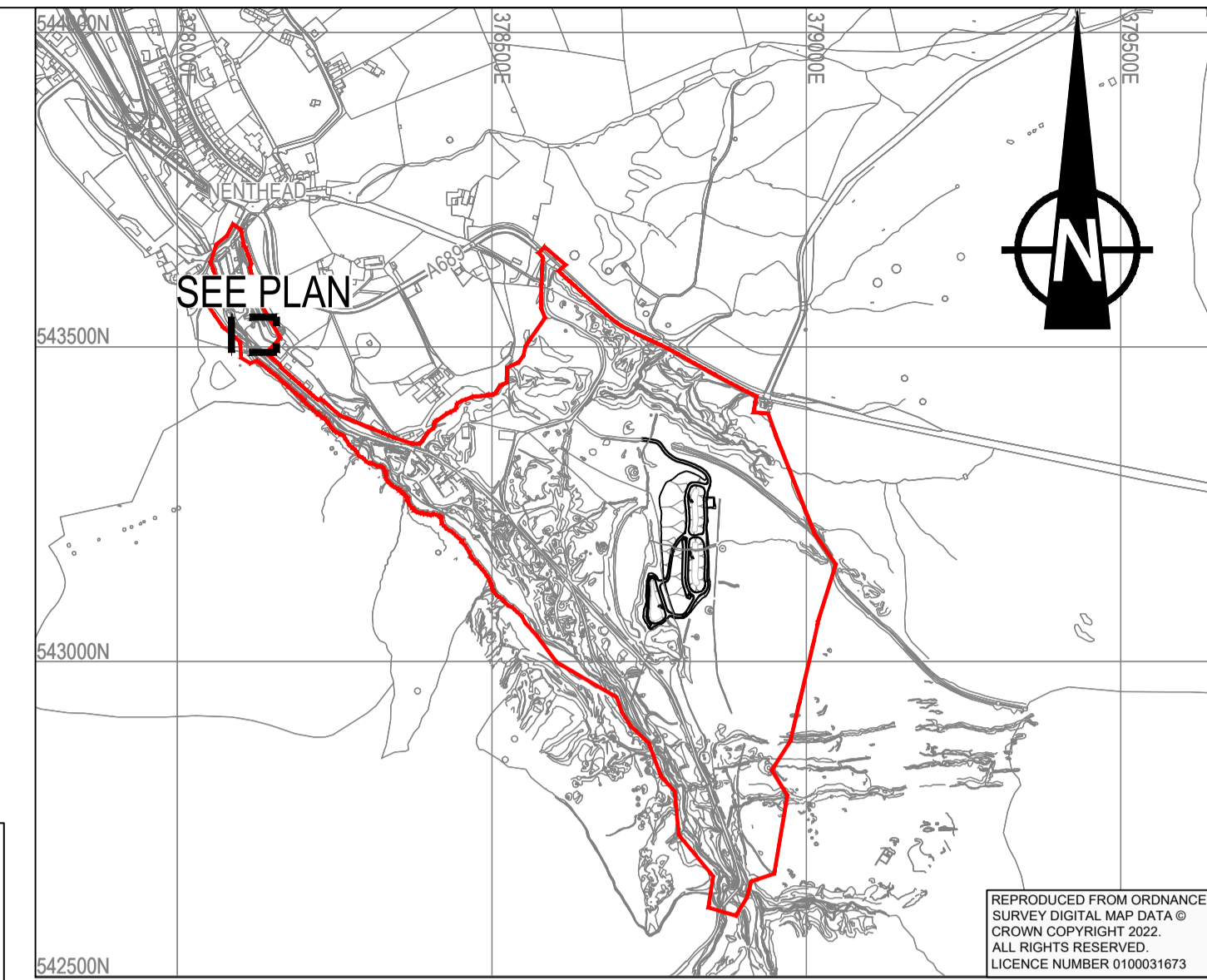

PHOTOGRAPH 1 - CAPLECLEUGH ADIT



PHOTOGRAPH 2 - RAMPGILL ADIT



LOCATION PLAN (SCALE 1:10,000)

IT IS ASSUMED THAT ALL WORKS ON THIS DRAWING WILL BE CARRIED OUT BY A COMPETENT CONTRACTOR WORKING, WHERE APPROPRIATE, TO AN APPROPRIATE METHOD STATEMENT.

THIS DRAWING IS TO BE USED ONLY FOR THE PURPOSE OF ISSUE THAT IT WAS ISSUED FOR AND IS SUBJECT TO AMENDMENT.

NOTES

- ALL DIMENSIONS ARE IN MILLIMETRES UNLESS OTHERWISE STATED.
- THIS DRAWING SHOULD BE READ IN CONJUNCTION WITH ALL RELEVANT ARCHITECTS, ENGINEERS AND SPECIALISED DRAWINGS, DETAILS AND SPECIFICATIONS.
- ANY DISCREPANCIES ON SITE ARE TO BE REPORTED TO THE PROJECT MANAGER IMMEDIATELY.
- TOPOGRAPHICAL SURVEY IS BASED ON RPS DRAWINGS 'TOPOGRAPHICAL SURVEY SHEETS 1-6 REF: UAM3143_A' DATED JULY 2019 AND PMC SURVEYS LTD DRAWINGS 'RIVER NENT CATCHMENT METAL MINE REMEDIATION' REF 600/1 TO 600/3 DATED 08/10/2013.
- EXISTING SERVICES SHOWN ARE BASED ON UTILITIES SEARCH BY CORNERSTONE PROJECTS LTD (REF: EV00116) DATED 07/06/17, GROUND PENETRATING RADAR SURVEY PROVIDED BY ZETICA LTD (UTILITY SERVICES PLAN SHEETS 1-12 REF: P8560-19 DATED 31/10/2019), GROUND PENETRATING RADAR SURVEY PROVIDED BY CHARTER OAKS LTD (NENTHEAD MINES PERRY'S DAM PIPE AND HANDSOME MEAD DAM PIPE SURVEY SHEETS 1-3 REF: 032125 DATED MARCH 2021) AND A GPR AND CCTV SURVEY BY SURVEY OPERATIONS (UTILITY SURVEY OF LAND AT: MINE WATER TREATMENT SCHEME NENTHEAD REF 22C177 DATED SEPTEMBER 2022).
- SCHEDULED ANCIENT MONUMENT IS BASED ON HISTORICAL ENGLAND GIS DATA DATED 26/02/2021.
- EXISTING MINE ACCESS TO RAMPGILL AND CAPLECLEUGH ADITS TO BE MAINTAINED THROUGHOUT CONSTRUCTION WORKS.

KEY

- RED LINE BOUNDARY
- EXISTING
 - SCHEDULED ANCIENT MONUMENT (SEE NOTE 6)
 - INFORMAL PUBLIC RIGHT OF WAY
 - POST AND WIRE FENCE
 - DRY STONE WALL
 - DISUSED WATER PIPE (SEE NOTE 5)
- PROPOSED
 - GRASS
 - REINFORCED GRASS PAVEMENT
 - SHARED ACCESS TRACK CONSTRUCTION

This drawing is for preliminary purposes only and is subject to amendment during design development. UNDER NO CIRCUMSTANCES MUST THIS DRAWING BE USED FOR CONSTRUCTION PURPOSES

Revision Details	By	Check	Date	Suffix

Purpose of issue: **PRELIMINARY**

Client: **COAL AUTHORITY**

Project Title: **NENTHEAD MWTS PUMPING STATION / MINE WATER CAPTURE CONCEPTUAL LAYOUT**

Designated: JB
 Drawn: CP
 Checked: LW
 Approved: [Signature]
 Date: [Date]

AECOM Internal Project No: 60596575
 Subtitle: -
 Scale @ A1: AS SHOWN
 Zone: -

THIS DRAWING HAS BEEN PREPARED FOR THE USE OF AECOM'S CLIENT. IT MAY NOT BE USED, MODIFIED, REPRODUCED OR RELIED UPON BY THIRD PARTIES. EXCEPT AS AGREED BY AECOM OR AS REQUIRED BY LAW, AECOM ACCEPTS NO RESPONSIBILITY, AND DENIES ANY LIABILITY WHATSOEVER, TO ANY PARTY THAT USES OR RELIES ON THIS DRAWING WITHOUT AECOM'S EXPRESS WRITTEN CONSENT. DO NOT SCALE THIS DOCUMENT. ALL MEASUREMENTS MUST BE OBTAINED FROM THE STATED DIMENSIONS.

AECOM Limited
 Royal Court
 Bass Close, Chesterfield
 Derbyshire, S41 1TS
 Tel: +44 (0)1246 209 221
 Fax: +44 (0)1246 209 229
www.aecom.com

Drawing Number: **MWTS-AEC-NC-XX-DR-C-2017** Rev: **P1**

