

Source: Department for Communities and Local Government (2015)



Key

- Strategic Review Extent
- District & Unitary Authority

Indices of Multiple Deprivation

- 10% Most deprived LSOA
- 20% Most deprived LSOA

Rev	By	Chkd	Apprvd	Date	Description
1	JJB	KD	KD	14.11.17	FOR INFORMATION

Client



CH2MHill
 Burderop Park Wroughton Swindon Wiltshire SN4 0QD
 Tel +44 (0)1793 812479
 www.ch2mhill.com



Project :
**Humber Strategy Comprehensive Review
 SA Scoping Report**

Drawing :
Figure 1: Indices of Multiple Deprivation

Drawn By : Joshua Bird Date: 08/12/2017

Checked By : Kripa Dwarakanath Date: 08/12/2017

Approved By : Kripa Dwarakanath Date: 08/12/2017

Drawing No. : ENV0000300C-CH2-ZZ-3A0-DR-EN-0001	Revision 1
--	----------------------

Drawing Scale : 1:300,000 Plot Scale : 1:1

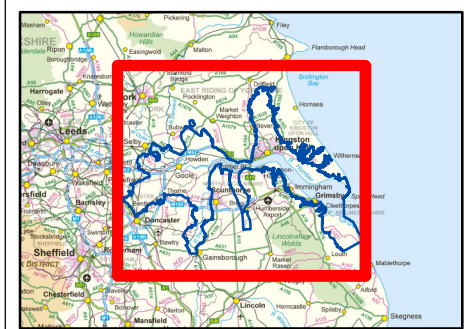
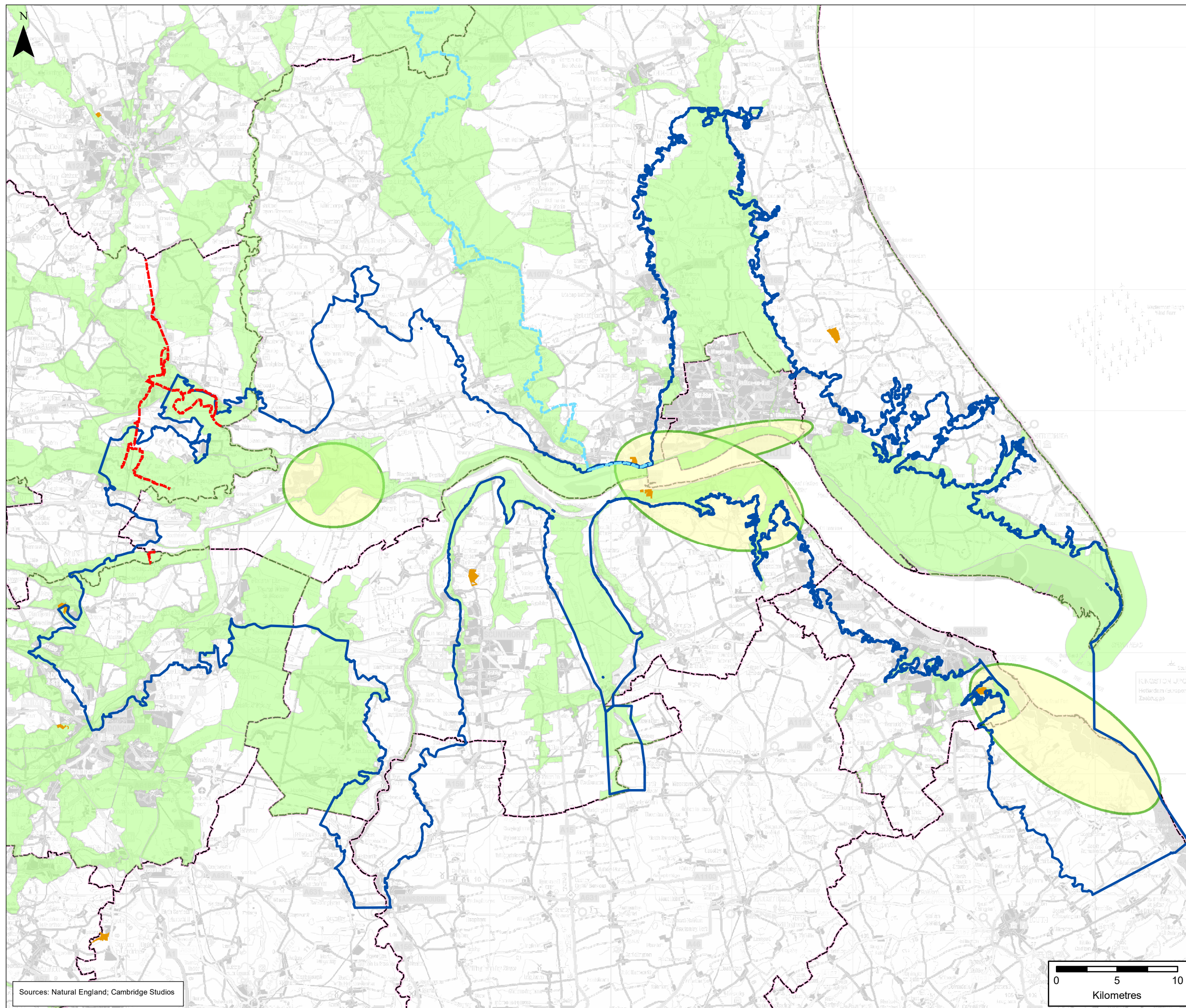

Key

- Strategic Review Extent
- Trans Pennine trail
- National trails
- Heritage coast path
- Green infrastructure corridors (Natural England 2010)
- District & Unitary Authority
- Country Parks
- Strategic green infrastructure sites (as per Humber Landscape and Green Investment Study)

Rev	By	Chkd	Apprd	Date	Description
1	JJB	KD	KD	14.11.17	FOR INFORMATION

Client



CH2MHill
 Burderop Park Wroughton Swindon Wiltshire SN4 0QD
 Tel +44 (0)1793 812479
 www.ch2mhill.com



Project :
 Humber Strategy Comprehensive Review
 SA Scoping Report

Drawing :
 Figure 2: Access and green infrastructure

Drawn By : Joshua Bird Date: 08/12/2017

Checked By : Kripa Dwarakanath Date: 08/12/2017

Approved By : Kripa Dwarakanath Date: 08/12/2017

Drawing No. :	Revision
ENV0000300C-CH2-ZZ-3A0-DR-EN-0002	1

Drawing Scale : 1:300,000 Plot Scale : 1:1

Sources: Natural England; Cambridge Studios

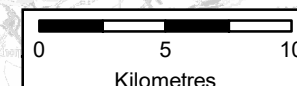

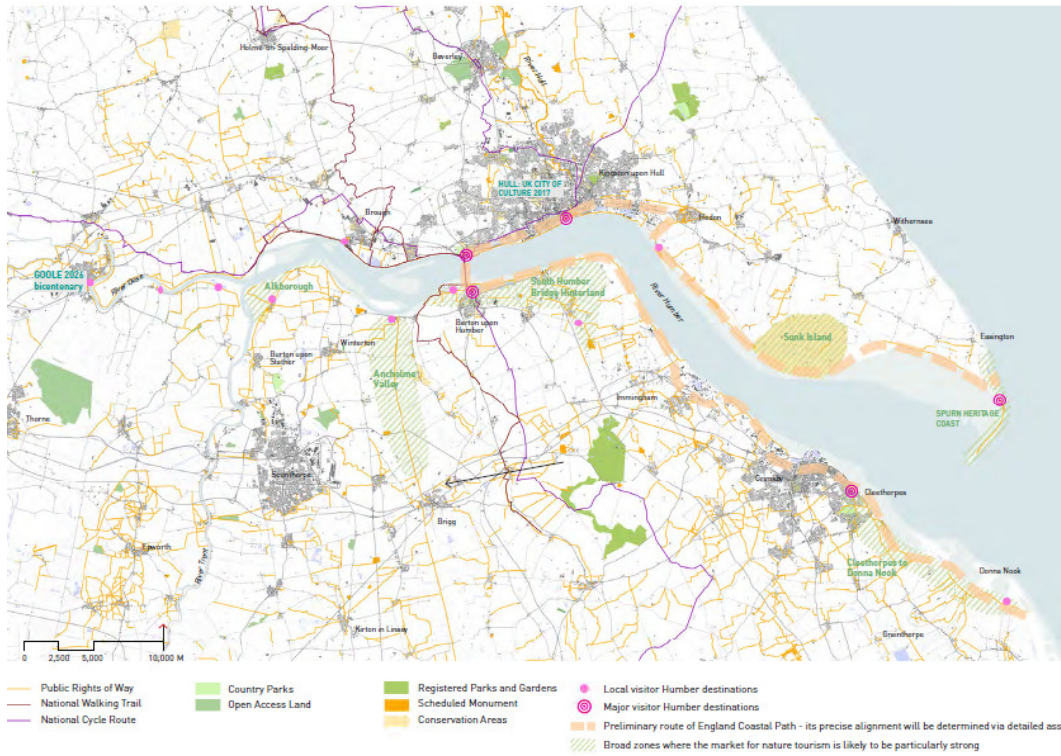

Figure 3 Map showing key visitor destinations (reproduced from the Humber Landscape and Investment Study (Cambridge Studios, unpublished)

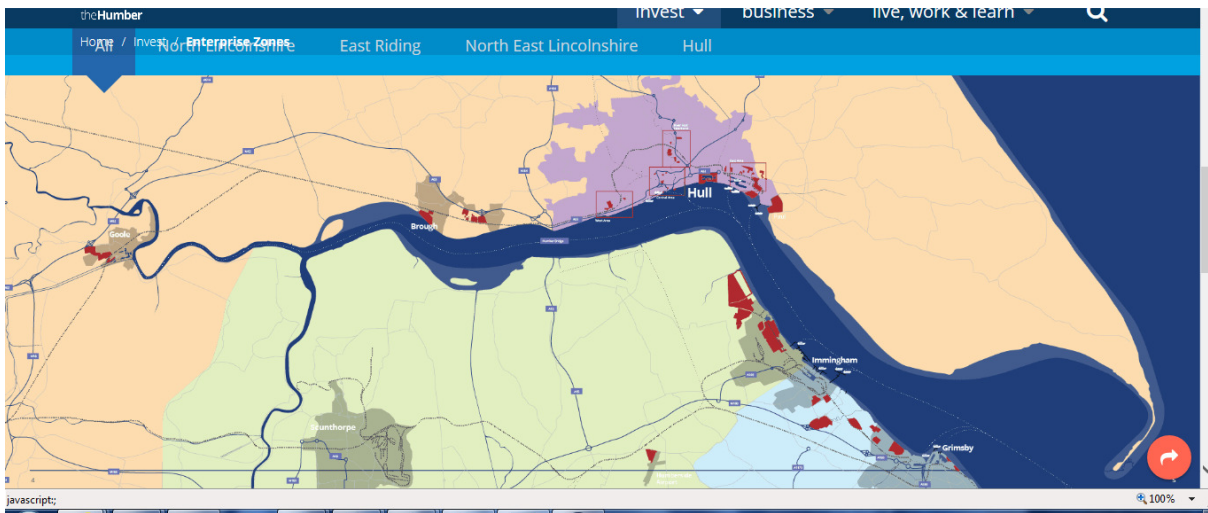

Figure 4 Humber LEP- Economic Growth Zones (Source: thehumber.com (accessed on 22nd September 2017))

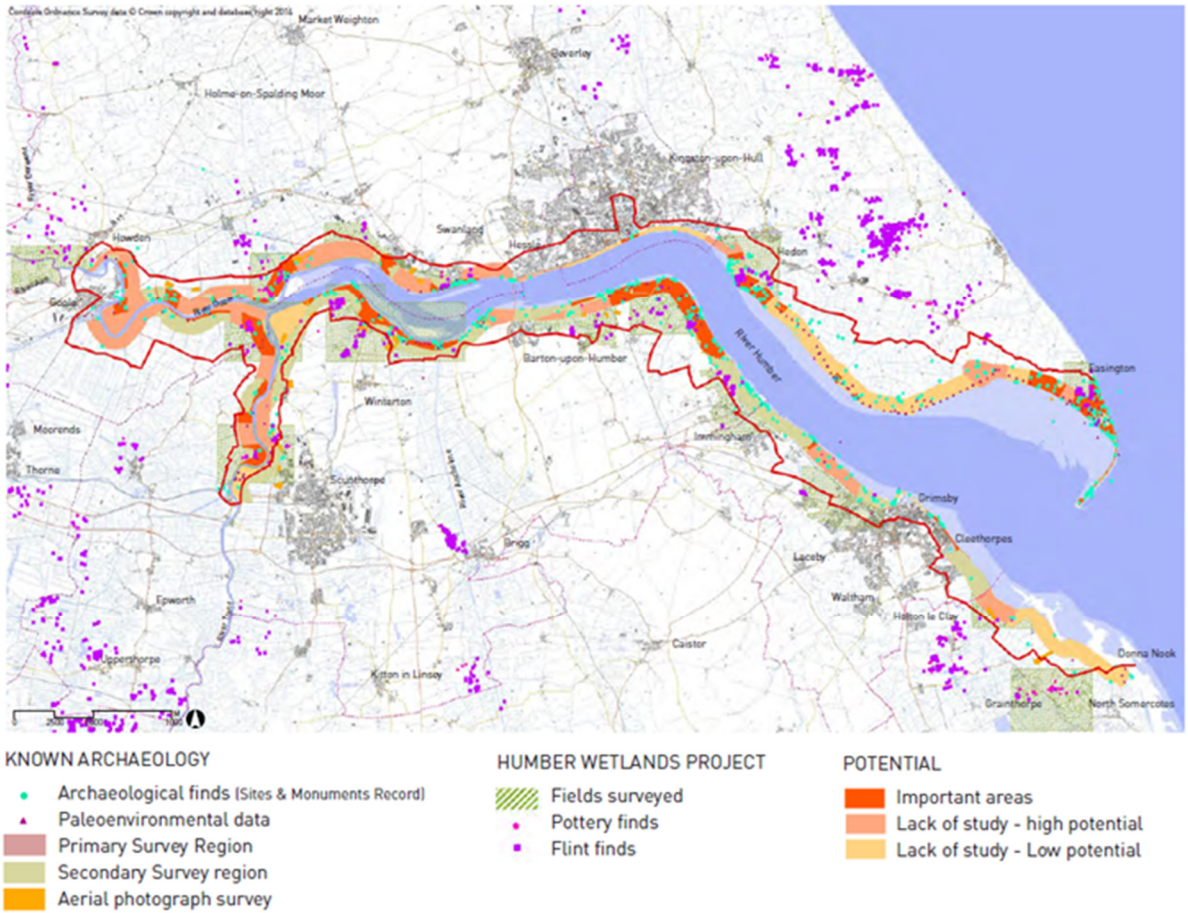
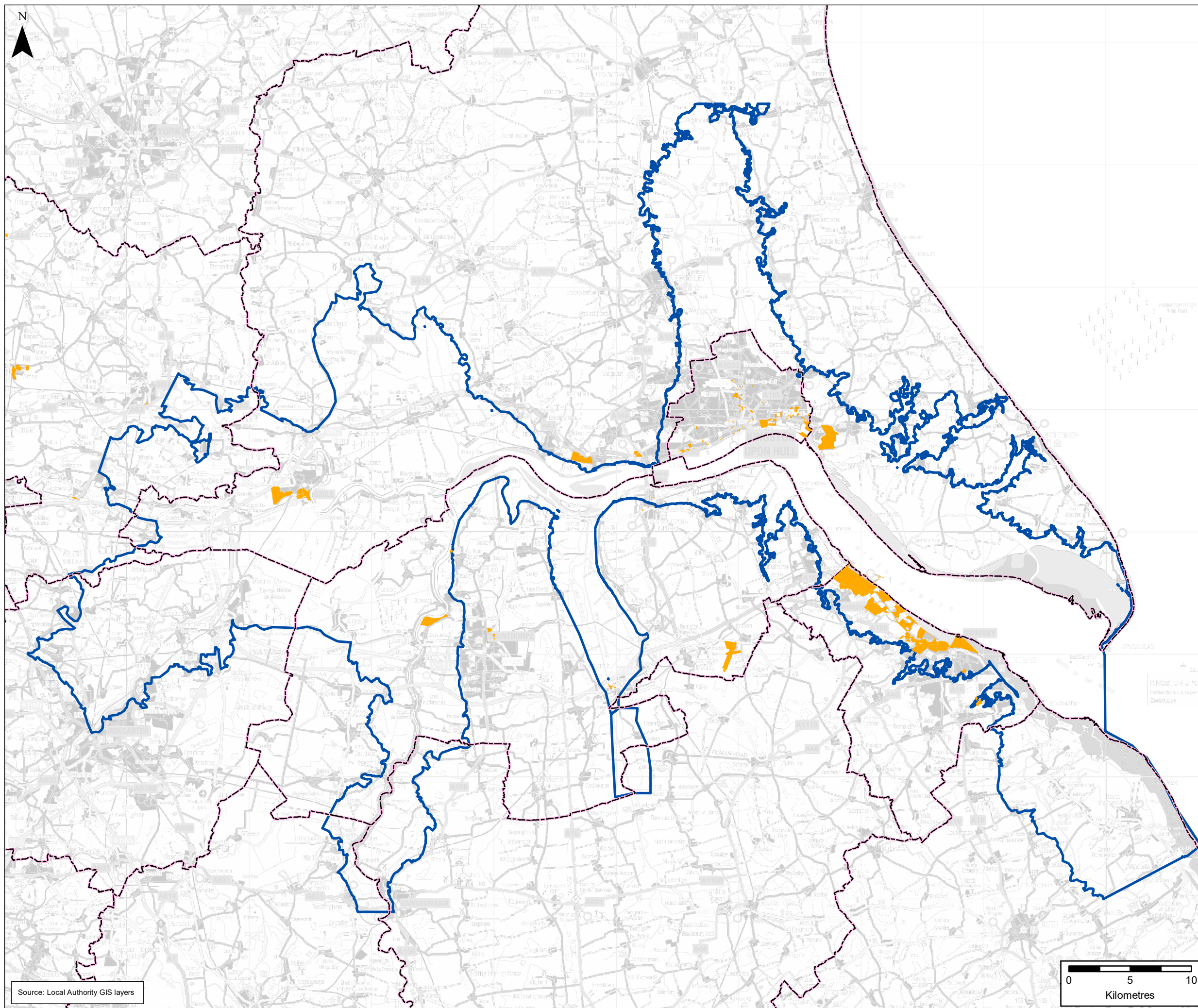

Figure 16 Areas of archaeological potential (reproduced from Cambridge Studios report)



Key

- Strategic Review Extent
- District & Unitary
- Existing Employment Areas

Rev	By	Chkd	Apprvd	Date	Description
1	MC	JJB	KD	14.11.17	FOR INFORMATION

Client

CH2MHill
 Burderop Park Wroughton Swindon Wiltshire SN4 0OD
 Tel +44 (0)1793 812479
 www.ch2mhill.com



Project :
 Humber Strategy Comprehensive Review
 SA Scoping Report

Drawing :
 Figure 5: Existing Employment Sites

Drawn By : Martin Costello Date: 08/12/2017
 Checked By : Josh Bird Date: 08/12/2017
 Approved By : Kripa Dwarakanath Date: 08/12/2017

Drawing No. :	Revision
ENV0000300C-CH2-ZZ-3A0-DR-EN-0005	1
Drawing Scale : 1:300,000	Plot Scale : 1:1

Source: Local Authority GIS layers

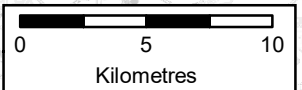

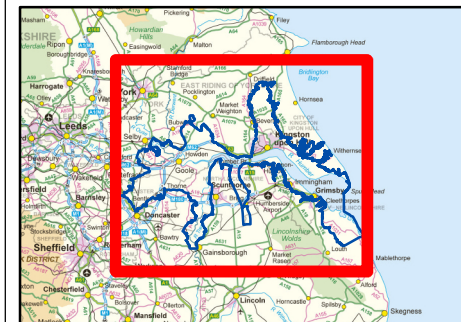
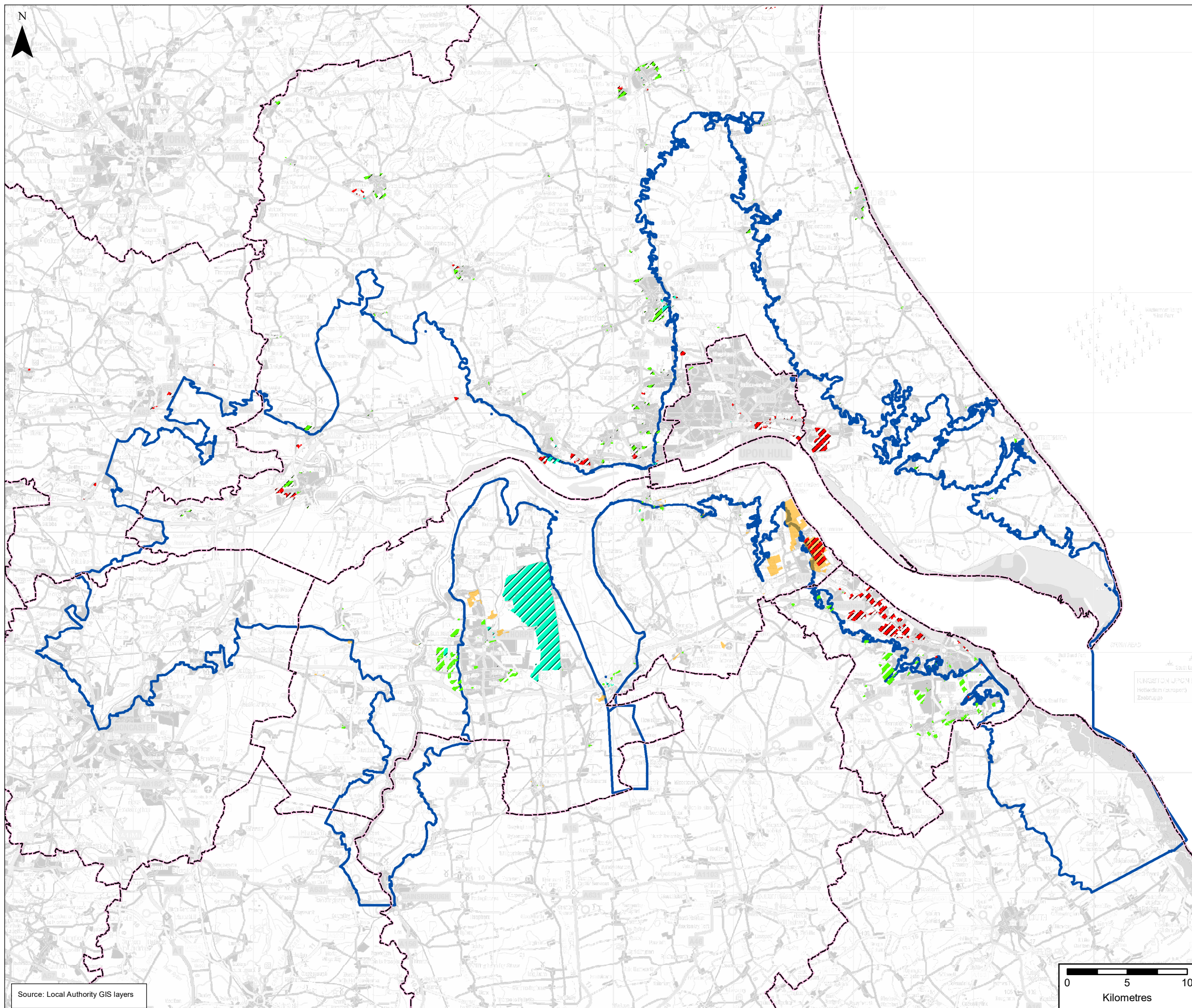

- Key**
- Strategic Review Extent
 - District & Unitary
 - Mixed Use / Future Development
 - Proposed Housing Sites / Areas
 - Proposed Employment Sites / Areas
 - Proposed Industry Areas

Rev	By	Chkd	Apprvd	Date	Description
2	JJB	KD	KD	04.12.17	FOR INFORMATION
1	MC	JJB	KD	14.11.17	FOR INFORMATION

Client



CH2MHill
 Burderop Park Wroughton Swindon Wiltshire SN4 0QD
 Tel +44 (0)1793 812479
 www.ch2mhill.com



Project :
 Humber Strategy Comprehensive Review
 SA Scoping Report

Drawing :
 Figure 6: Planned Spatial Development

Drawn By : Martin Costello **Date:** 08/12/2017
Checked By : Josh Bird **Date:** 08/12/2017
Approved By : Kripa Dwarakanath **Date:** 08/12/2017

Drawing No. :	Revision
ENV000300C-CH2-ZZ-3A0-DR-EN-0006	2

Drawing Scale : 1:304,297 **Plot Scale :** 1:1

Source: Local Authority GIS layers

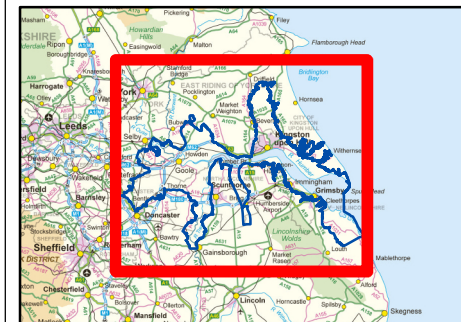
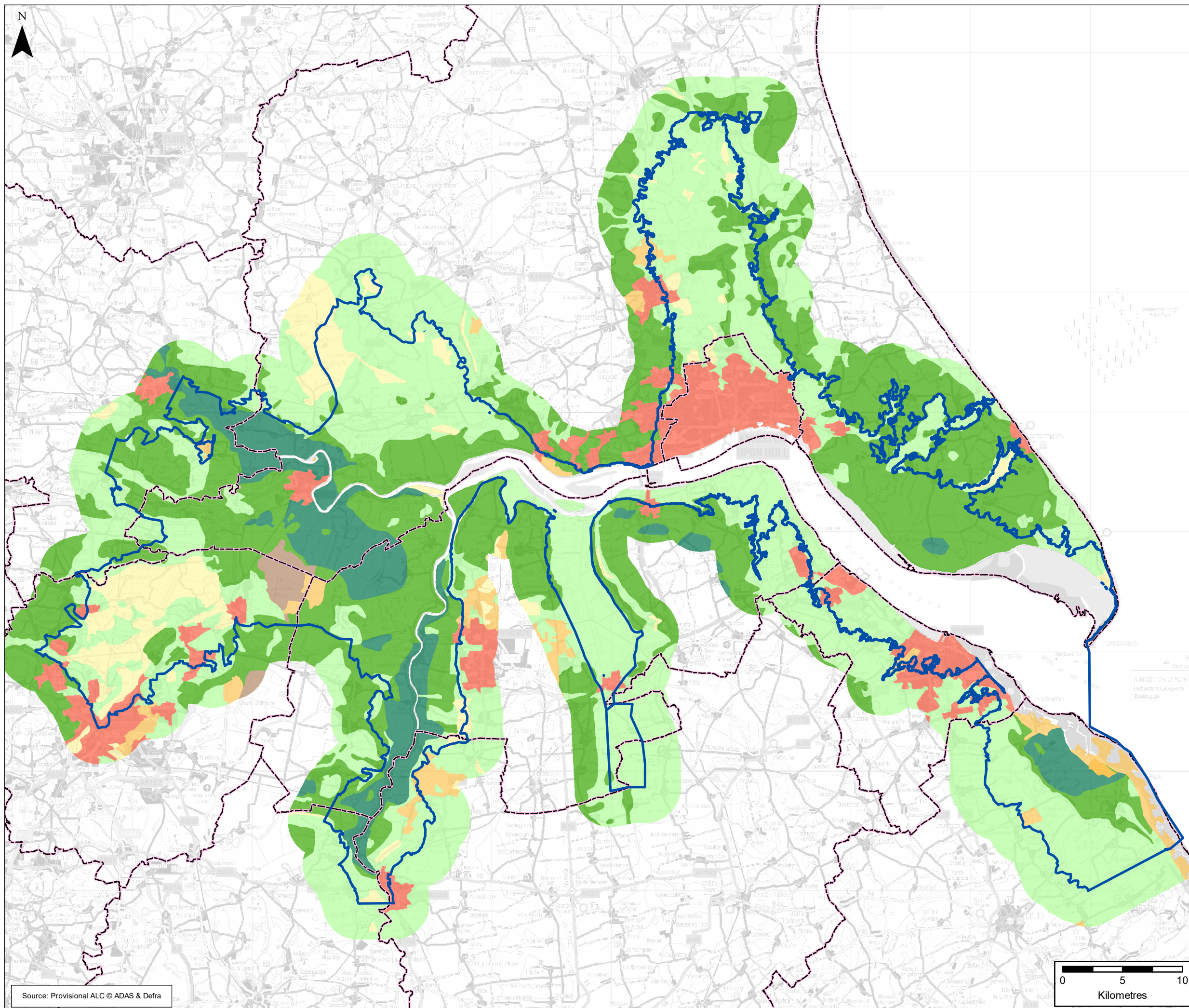

Key

- Strategic Review Extent
- District & Unitary Authority
- Grade 1
- Grade 2
- Grade 3
- Grade 4
- Grade 5
- Non Agricultural
- Urban

Rev	By	Chkd	Apprvd	Date	Description
2	JJB	KD		04.12.17	FOR INFORMATION
1	JJB	KD	KD	14.11.17	FOR INFORMATION

Client



CH2MHill
 Burderop Park Wroughton Swindon Wiltshire SN4 0QD
 Tel +44 (0)1793 812479
 www.ch2mhill.com



Project :

Humber Strategy Comprehensive Review
 SA Scoping Report

Drawing :

Figure 7: Agricultural Land Classification

Drawn By : Joshua Bird Date: 08/12/2017

Checked By : Kripa Dwarakanath Date: 08/12/2017

Approved By : Kripa Dwarakanath Date: 08/12/2017

Drawing No. :	Revision
ENV0000300C-CH2-ZZ-3A0-DR-EN-0007	2

Drawing Scale : 1:304,633 Plot Scale : 1:1

Source: Provisional ALC © ADAS & Defra

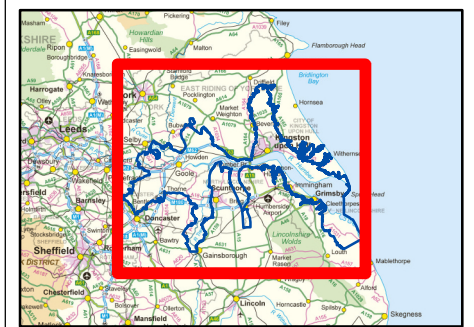
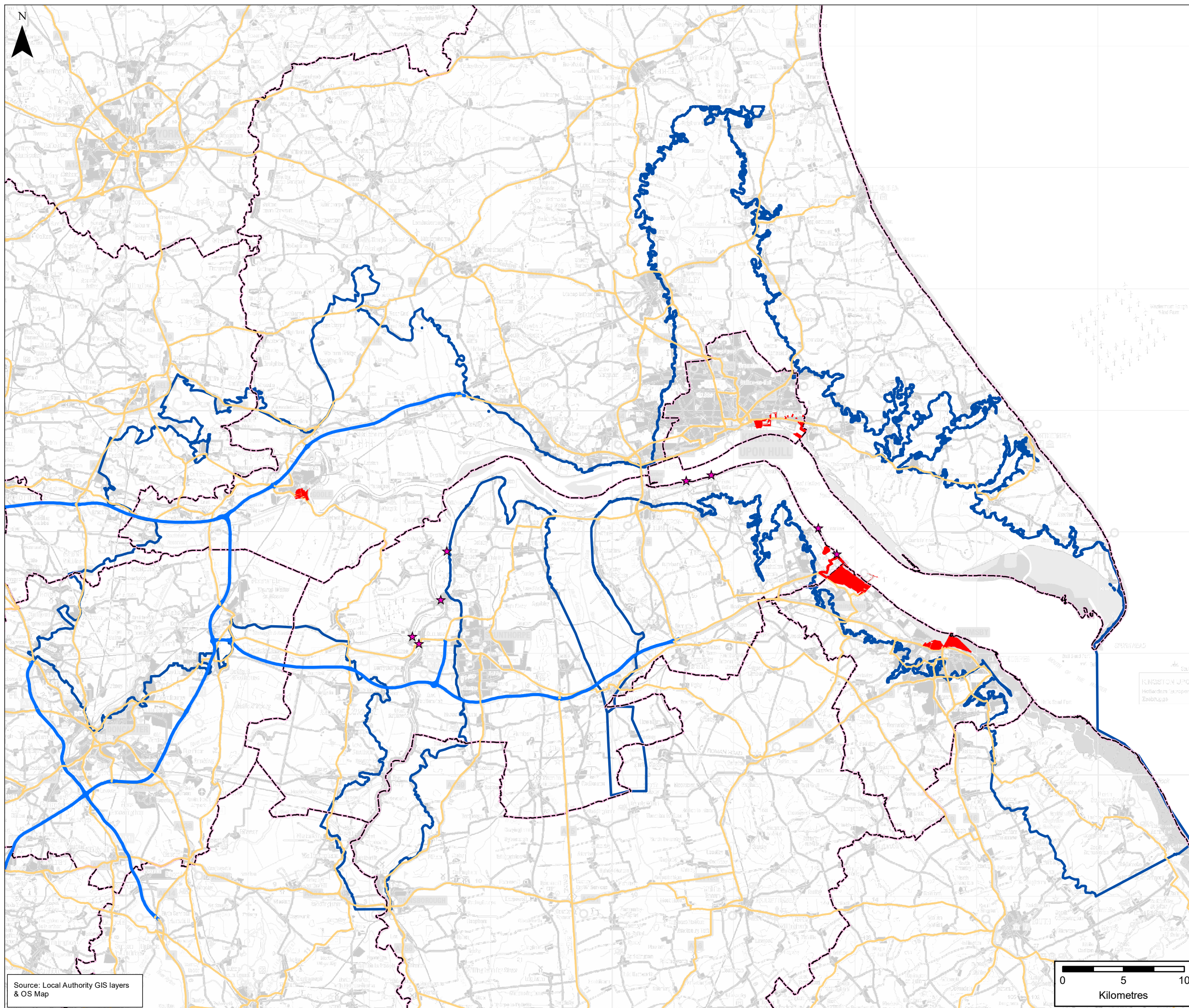

Key

- Strategic Review Extent
- District & Unitary
- ★ Wharf Location
- A Road
- Motorway
- Ports

Rev	By	Chkd	Apprvd	Date	Description
1	MC	JJB	KD	14.11.17	FOR INFORMATION

Client



CH2MHill
Burderop Park Wroughton Swindon Wiltshire SN4 0QD
Tel +44 (0)1793 812479
www.ch2mhill.com



Project :
**Humber Strategy Comprehensive Review
SA Scoping Report**

Drawing : **Figure 8: Strategic Road Network,
Ports & Wharves**

Drawn By : Martin Costello Date: 08/12/2017

Checked By : Josh Bird Date: 08/12/2017

Approved By : Kripa Dwarakanath Date: 08/12/2017

Drawing No. :	Revision
ENV000300C-CH2-ZZ-3A0-DR-EN-0008	1





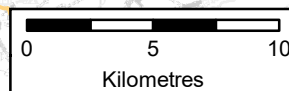

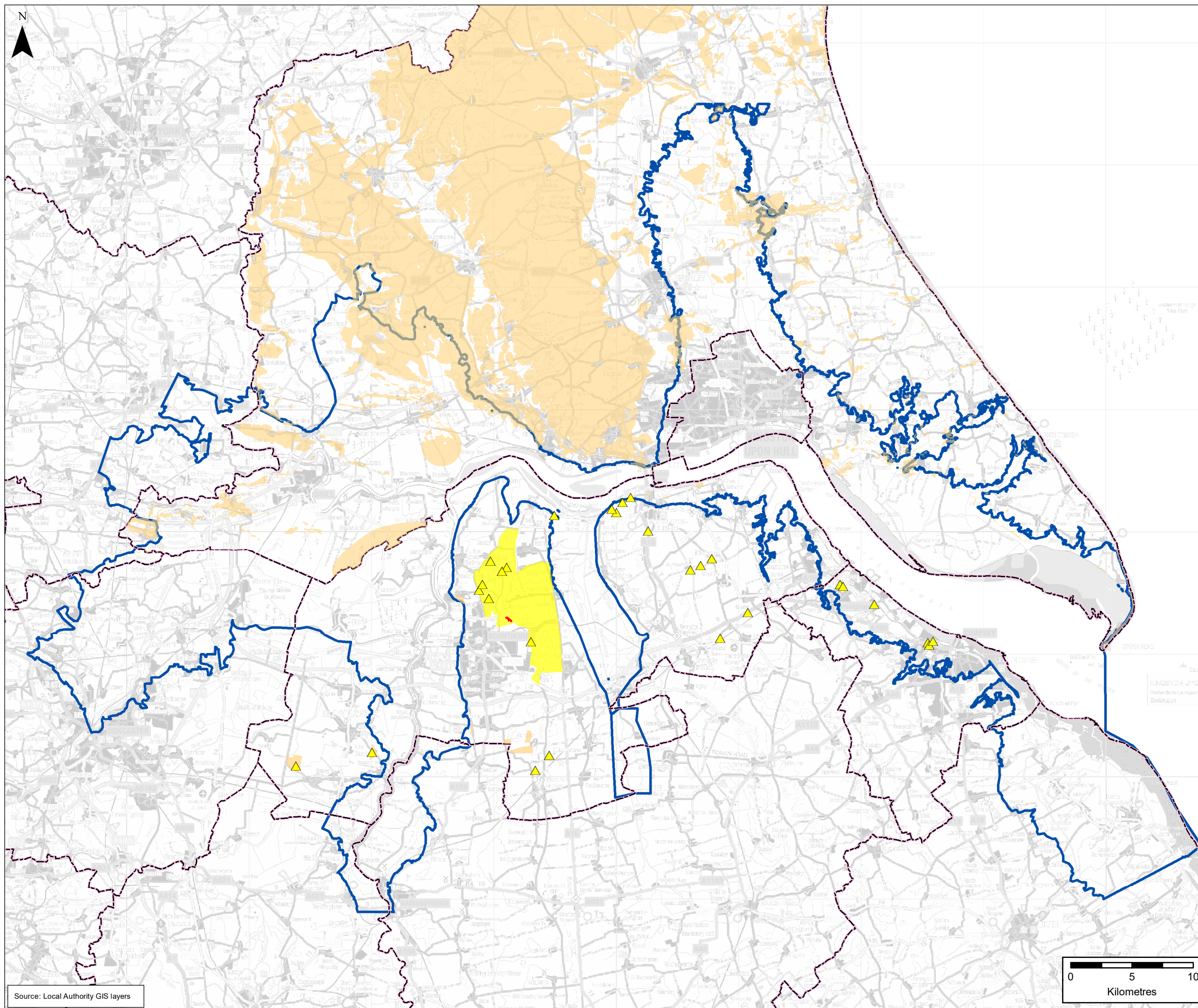
Drawing Scale : 1:300,000 Plot Scale : 1:1

Source: Local Authority GIS layers & OS Map





Key

-  Strategic Review Extent
-  District & Unitary Authority
-  Minerals Infrastructure
-  Minerals Infrastructure
-  Oil Extraction
-  Mineral Safeguarding Area

Rev	By	Chkd	Apprvd	Date	Description
1	MC	JJB	KD	14.11.17	FOR INFORMATION

Client



CH2MHill
 Burderop Park Wroughton Swindon Wiltshire SN4 0GD
 Tel +44 (0)1793 812479
 www.ch2mhill.com



Project :
**Humber Strategy Comprehensive Review
 SA Scoping Report**

**Drawing :
 Figure 9: Existing & proposed mineral sites**

Drawn By : Martin Costello Date: 08/12/2017
 Checked By : Josh Bird Date: 08/12/2017
 Approved By : Kripa Dwarakanath Date: 08/12/2017

Drawing No. :	Revision
ENV0000300C-CH2-ZZ-3A0-DR-EN-0006	1

Drawing Scale : 1:300,000 Plot Scale : 1:1

Source: Local Authority GIS layers

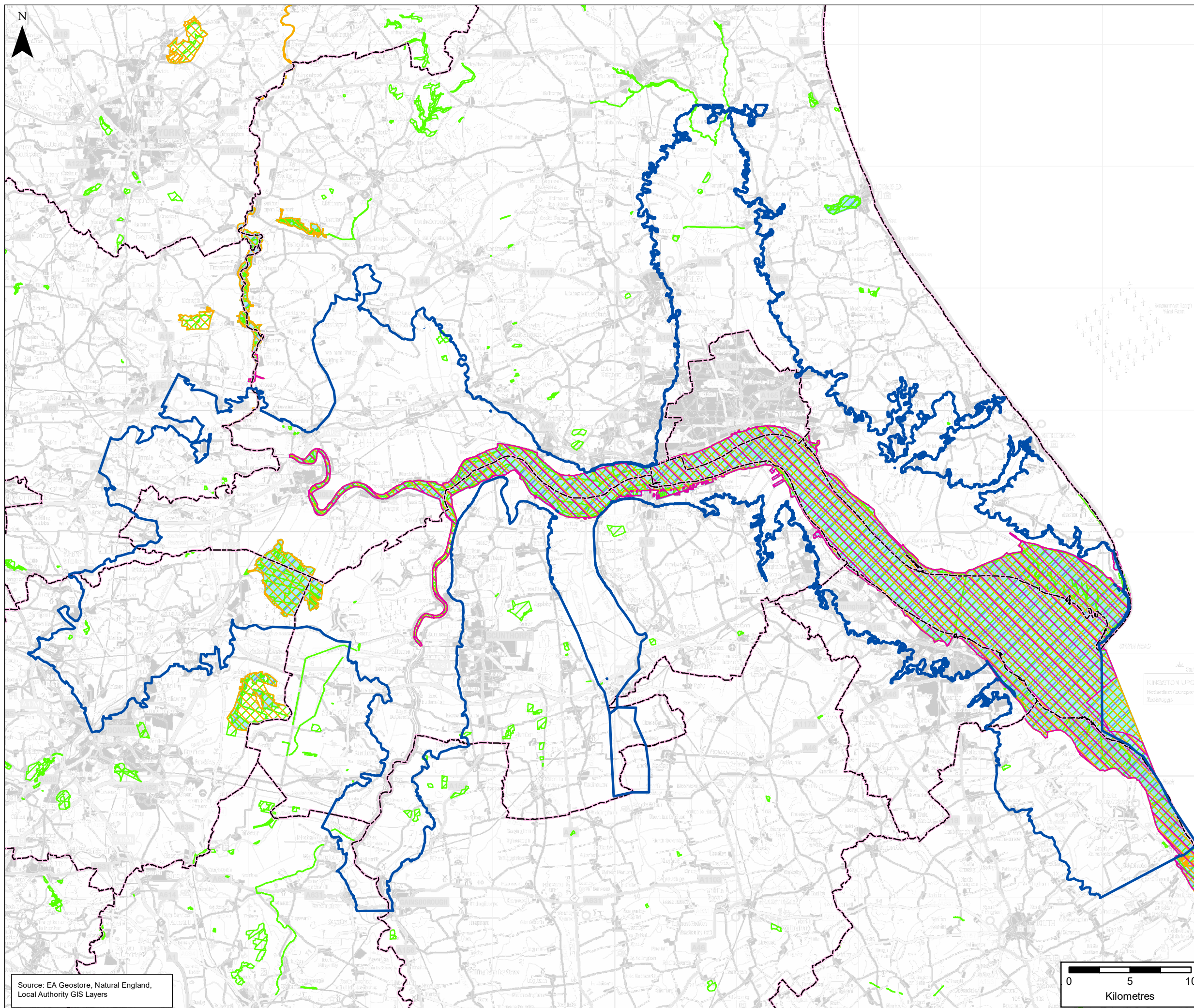

- Key**
- Strategic Review Extent
 - District & Unitary Authority
 - Special Protection Areas (England) © Natural England
 - Special Areas of Conservation (England) © Natural England
 - Ramsar
 - Sites of Special Scientific Interest Condition Units (SSSI) © Natural England

Rev	By	Chkd	Apprvd	Date	Description
2	JJB	KD		04.12.17	FOR INFORMATION
1	JJB	KD	KD	14.11.17	FOR INFORMATION

Client



CH2MHill
 Burderop Park Wroughton Swindon Wiltshire SN4 0QD
 Tel +44 (0)1793 812479
 www.ch2mhill.com



Project :
**Humber Strategy Comprehensive Review
 SA Scoping Report**

Drawing :
Figure 10: Designated Nature Conservation Sites

Drawn By :	Joshua Bird	Date:	08/12/2017
Checked By :	Kripa Dwarakanath	Date:	08/12/2017
Approved By :	Kripa Dwarakanath	Date:	08/12/2017

Drawing No. :	ENV0000300C-CH2-ZZ-3A0-DR-EN-0010	Revision	2
Drawing Scale :	1:300,000	Plot Scale :	1:1



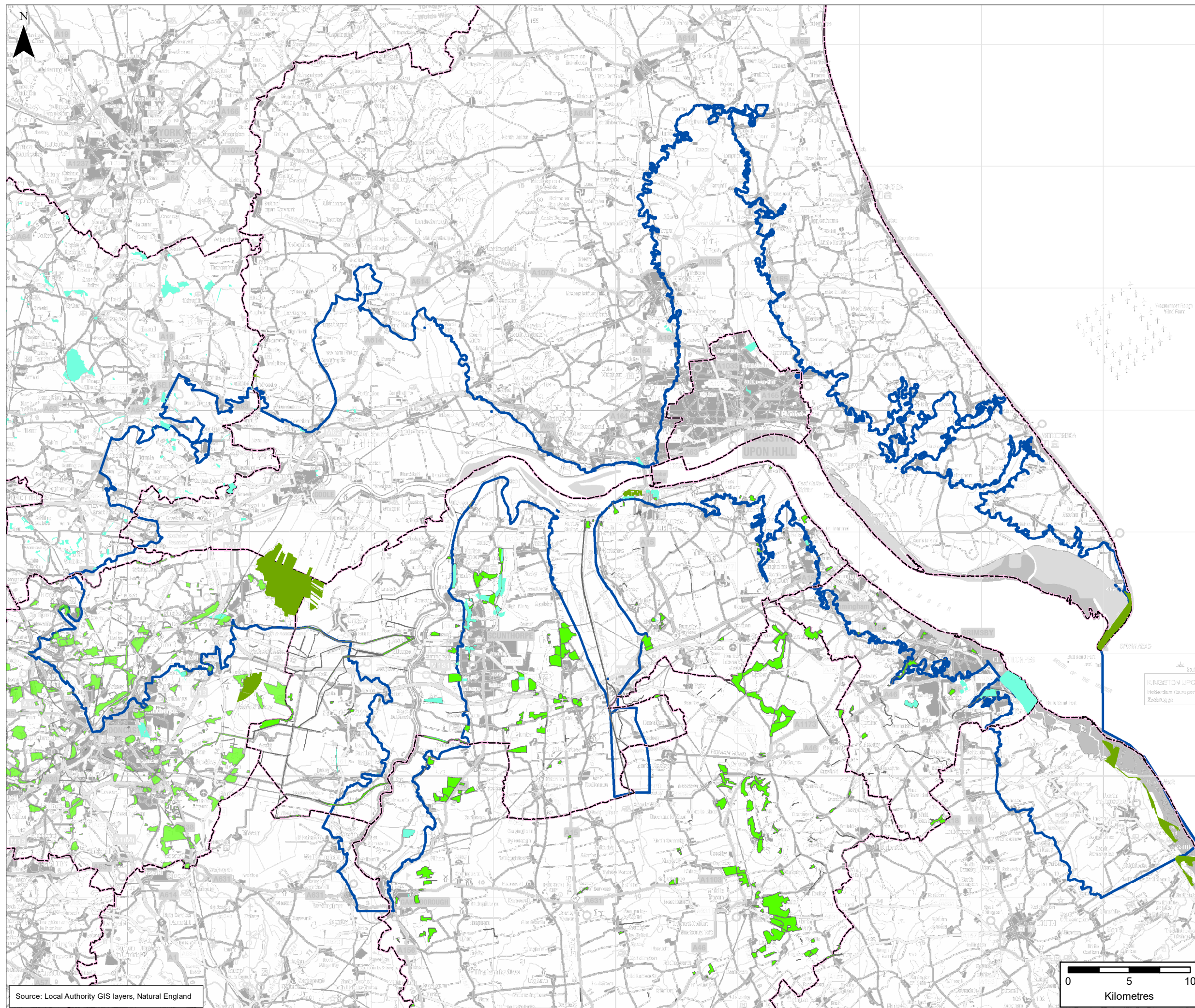

Source: EA Geostore, Natural England, Local Authority GIS Layers

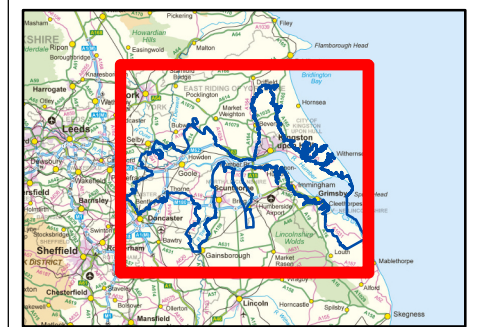

Source: Local Authority GIS layers, Natural England



Key

-  Strategic Review Extent
-  District & Unitary Authority
-  National Nature Reserves
-  Local nature reserves and locally important nature conservation sites
-  Local Wildlife Site

Rev	By	Chkd	Apprvd	Date	Description
1	JJB	KD	KD	14.11.17	FOR INFORMATION

Client



CH2MHill
Burderop Park Wroughton Swindon Wiltshire SN4 0GD
Tel +44 (0)1793 812479
www.ch2mhill.com



Project :

**Humber Strategy Comprehensive Review
SA Scoping Report**

Drawing :

Figure 11: Non-Designated sites

Drawn By : Joshua Bird Date: 08/12/2017

Checked By : Kripa Dwarakanath Date: 08/12/2017

Approved By : Kripa Dwarakanath Date: 08/12/2017

Drawing No. :	Revision
ENV0000300C-CH2-ZZ-3A0-DR-EN-0011	1

Drawing Scale : 1:300,000 Plot Scale : 1:1

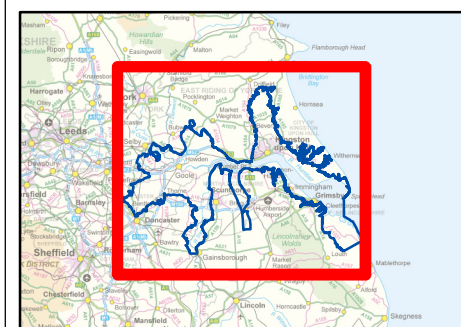
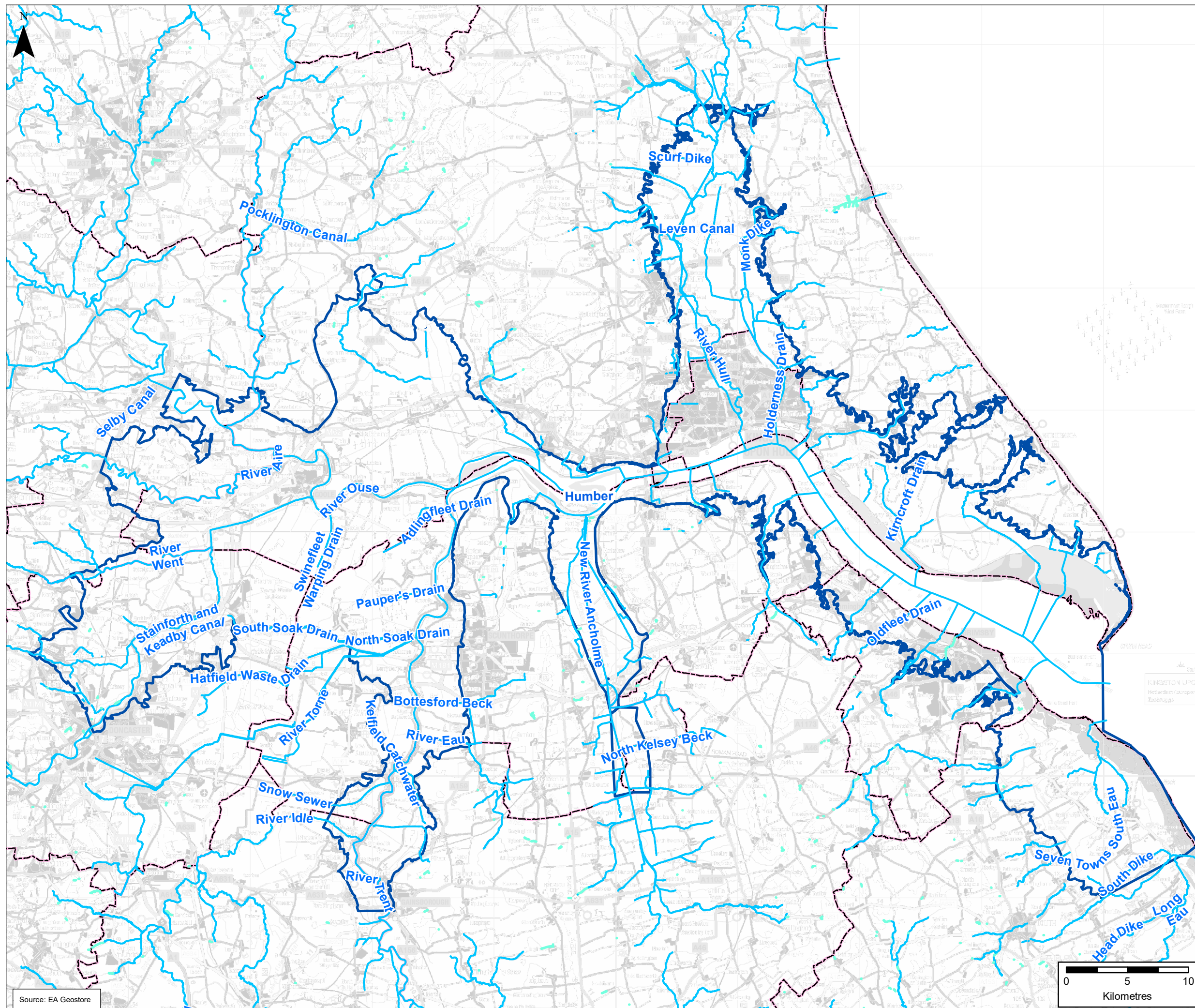

Key

- Strategic Review Extent
- District & Unitary Authority
- Lake / Reservoir
- Primary river

Rev	By	Chkd	Apprvd	Date	Description
1	JUB	KD	KD	14.11.17	FOR INFORMATION

Client



CH2MHill
Burderop Park Wroughton Swindon Wiltshire SN4 0QD
Tel +44 (0)1793 812479
www.ch2mhill.com



Project :

Humber Strategy Comprehensive Review
SA Scoping Report

Drawing :

Figure 12: Primary River Network

Drawn By : Joshua Bird Date: 08/12/2017

Checked By : Kripa Dwarakanath Date: 08/12/2017

Approved By : Kripa Dwarakanath Date: 08/12/2017

Drawing No. :	Revision
ENV0000300C-CH2-ZZ-3A0-DR-EN-0012	1

Drawing Scale : 1:300,000 Plot Scale : 1:1

Source: EA Geostore

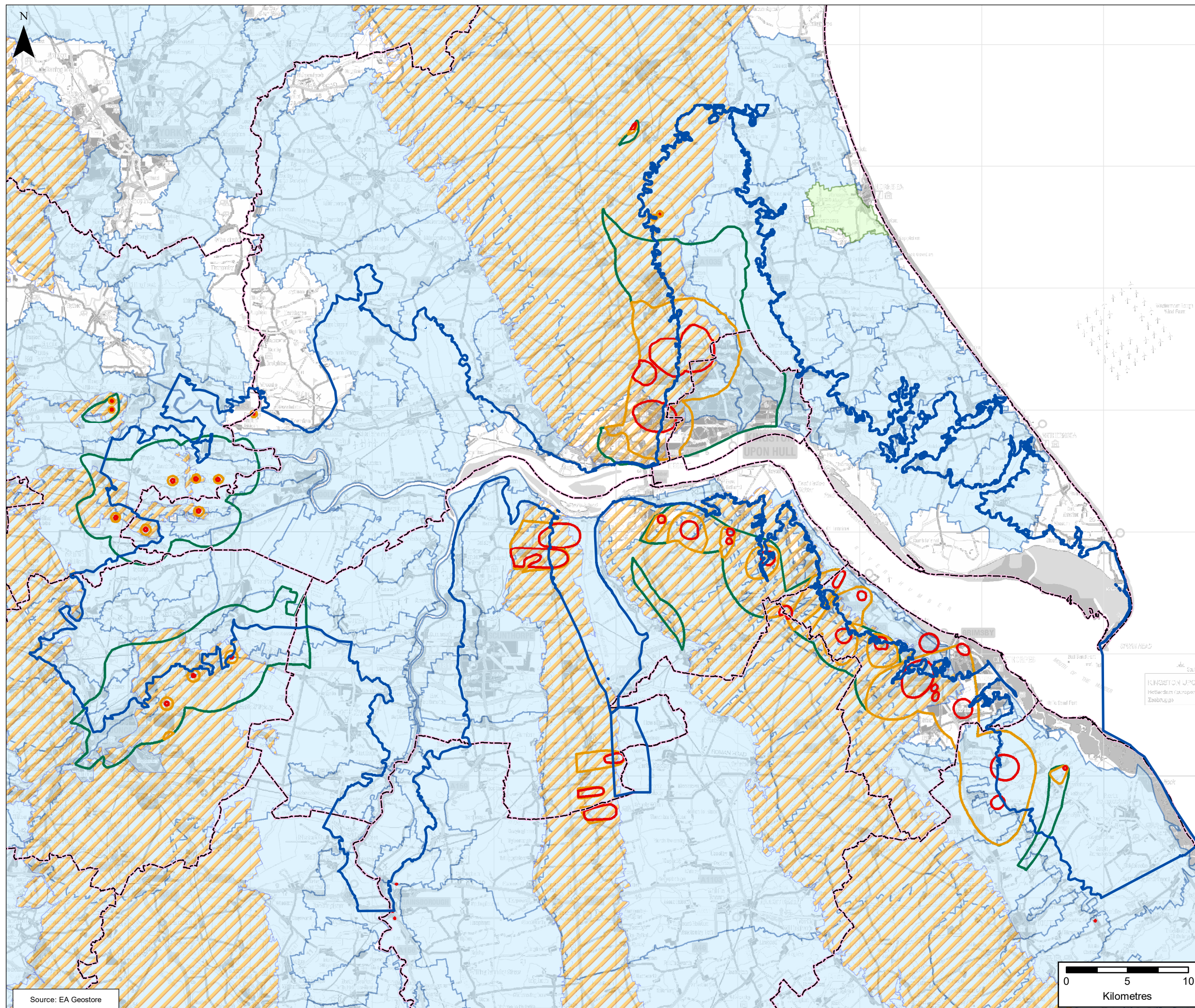

Key

- Strategic Review Extent
- District & Unitary Authority
- Source protection zones**
- Zone I - Inner Protection Zone
- Zone II - Outer Protection Zone
- Zone III - Total Catchment
- Zone of Special Interest
- Nitrate vulnerable zones**
- Eutrophic
- Groundwater
- Surface Water

1	JUB	KD	KD	14.11.17	FOR INFORMATION
Rev	By	Chkd	Apprvd	Date	Description

Client



CH2MHill
 Burderop Park Wroughton Swindon Wiltshire SN4 0QD
 Tel +44 (0)1793 812479
 www.ch2mhill.com



Project :

**Humber Strategy Comprehensive Review
 SA Scoping Report**

Drawing :

Figure 13: Water pollution

Drawn By : Joshua Bird Date: 08/12/2017

Checked By : Kripa Dwarakanath Date: 08/12/2017

Approved By : Kripa Dwarakanath Date: 08/12/2017

Drawing No. :	Revision
ENV0000300C-CH2-ZZ-3A0-DR-EN-0013	1

Drawing Scale : 1:300,000 Plot Scale : 1:1

Source: EA Geostore

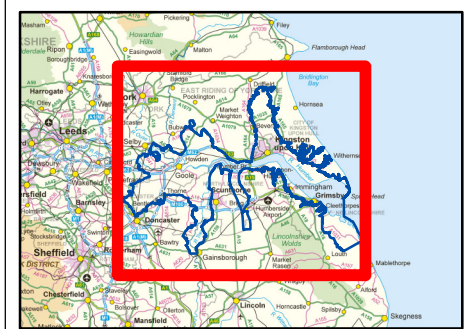
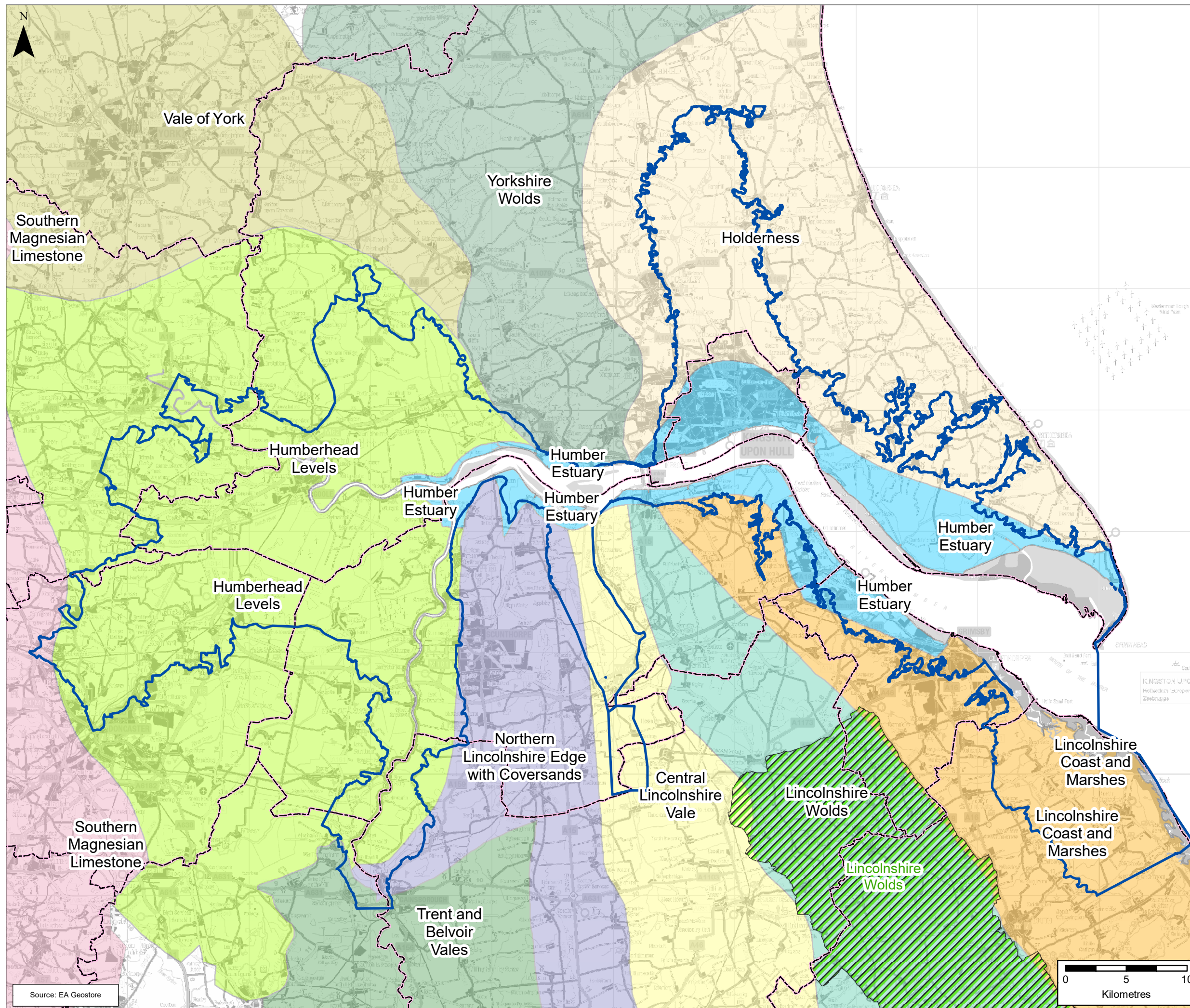

Key

- Strategic Review Extent
- District & Unitary Authority
- Area of Natural Beauty

Rev	By	Chkd	Apprvd	Date	Description
1	JJB	KD	KD	14.11.17	FOR INFORMATION

Client



CH2MHill
 Burderop Park Wroughton Swindon Wiltshire SN4 0QD
 Tel +44 (0)1793 812479
 www.ch2mhill.com



Project :
**Humber Strategy Comprehensive Review
 SA Scoping Report**

Drawing :
Figure 14: Landscape character areas

Drawn By : Joshua Bird Date: 08/12/2017

Checked By : Kripa Dwarakanath Date: 08/12/2017

Approved By : Kripa Dwarakanath Date: 08/12/2017

Drawing No. : ENV0000300C-CH2-ZZ-3A0-DR-EN-0014	Revision 1
--	----------------------

Drawing Scale : 1:300,000 Plot Scale : 1:1

Source: EA Geostore

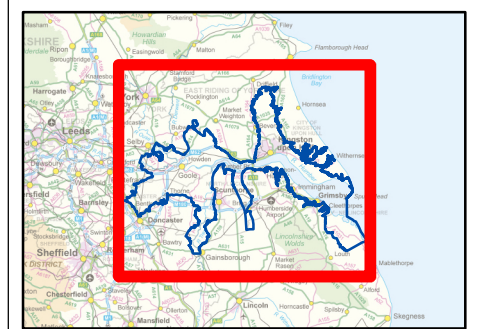
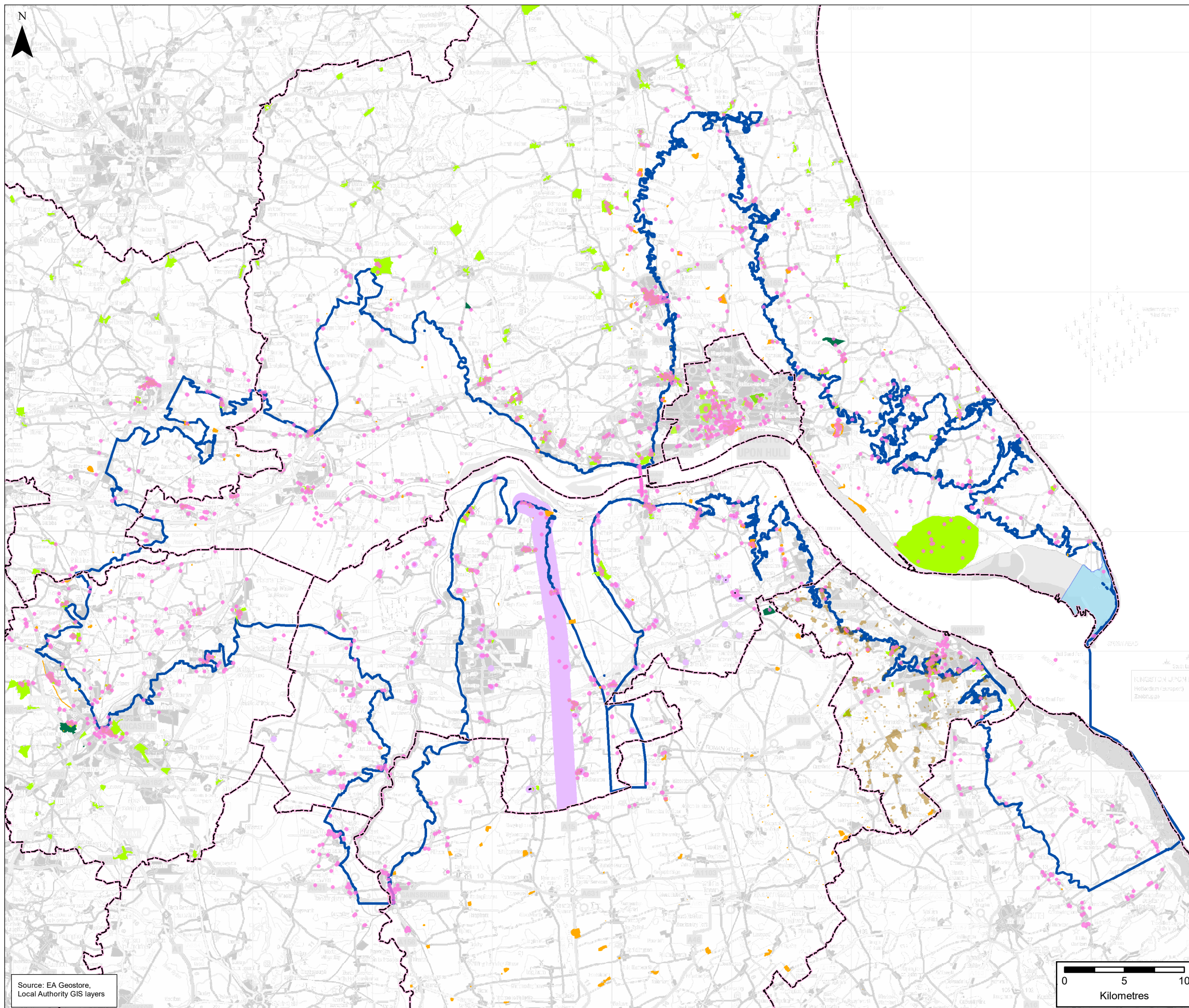

Key

- Strategic Review Extent
- District & Unitary Authority
- Listed Buildings
- Scheduled Monuments
- Heritage Coast
- Conservation areas
- North East Lincolnshire archaeological consultancy areas
- Regional Parks and Gardens
- North Lincolnshire area of archaeological interest
- North Lincolnshire archaeological sites
- Selby historic battlefield site

Rev	By	Chkd	Apprvd	Date	Description
2	JJB	KD	KD	04.12.17	FOR INFORMATION
1	JJB	KD	KD	14.11.17	FOR INFORMATION

Client



CH2MHill
 Burderop Park Wroughton Swindon Wiltshire SN4 0OD
 Tel +44 (0)1793 812479
 www.ch2mhill.com



Project :
**Humber Strategy Comprehensive Review
 SA Scoping Report**

Drawing :
Figure 15: Culture heritage and Archaeology

Drawn By : Joshua Bird Date: 08/12/2017

Checked By : Kripa Dwarakanath Date: 08/12/2017

Approved By : Kripa Dwarakanath Date: 08/12/2017

Drawing No. :	Revision
ENV000300C-CH2-ZZ-3A0-DR-EN-0015	2

Drawing Scale : 1:304,723 Plot Scale : 1:1

Source: EA Geostore,
Local Authority GIS layers

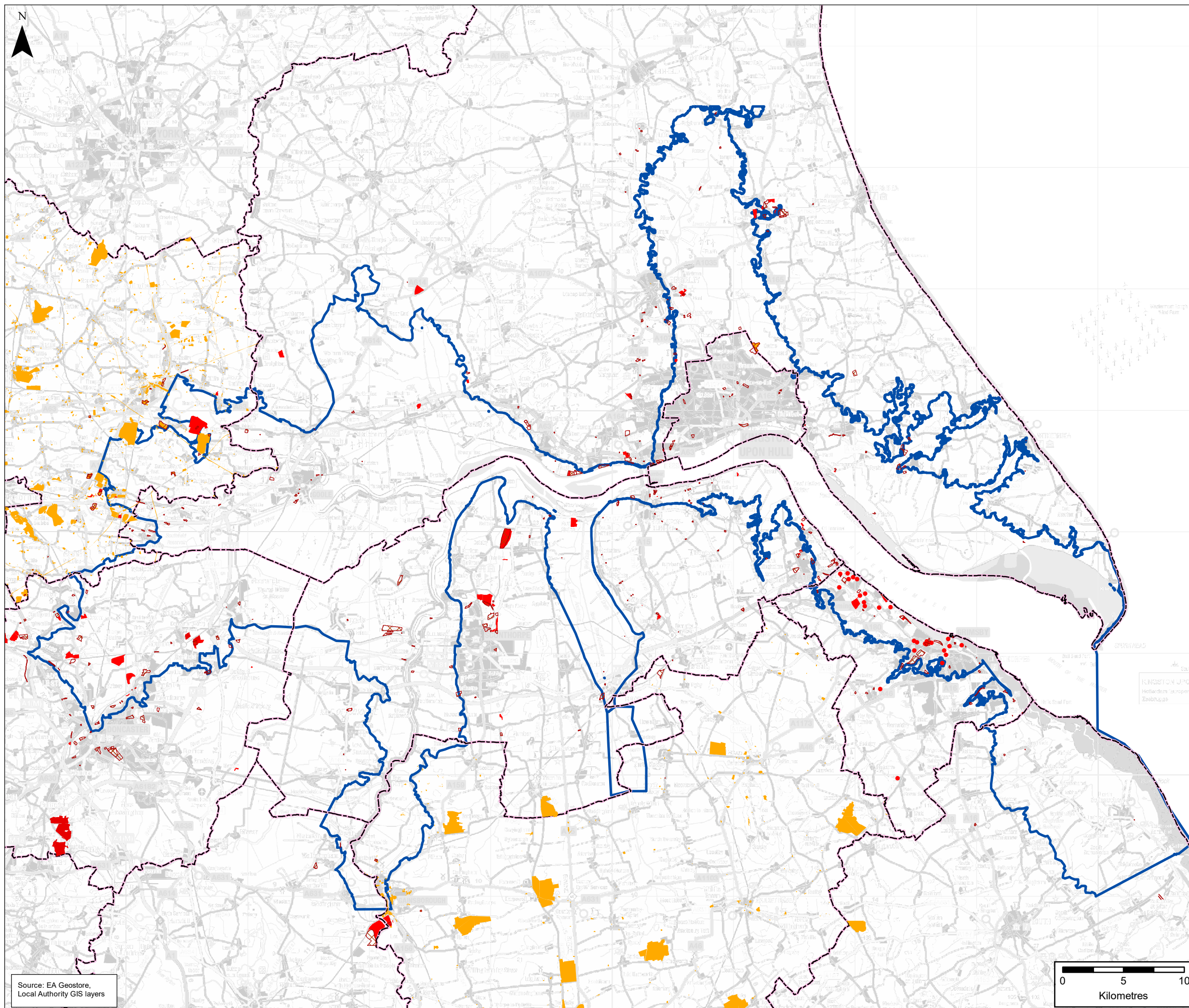

Key

- Strategic Review Extent
- District & Unitary Authority
- Current and authorised landfill sites
- Contaminated land (actual and potential)
- Historic Landfill Sites

Rev	By	Chkd	Apprvd	Date	Description
1	JJB	KD	KD	14.11.17	FOR INFORMATION

Client



CH2MHill
 Burderop Park Wroughton Swindon Wiltshire SN4 0OD
 Tel +44 (0)1793 812479
 www.ch2mhill.com



Project :
**Humber Strategy Comprehensive Review
 SA Scoping Report**

Drawing :
Figure 17: Landfill sites

Drawn By : Joshua Bird Date: 08/12/2017

Checked By : Kripa Dwarakanath Date: 08/12/2017

Approved By : Kripa Dwarakanath Date: 08/12/2017

Drawing No. :	Revision
ENV000300C-CH2-ZZ-3A0-DR-EN-0017	1

Drawing Scale : 1:300,000 Plot Scale : 1:1

Source: EA Geostore,
 Local Authority GIS layers