

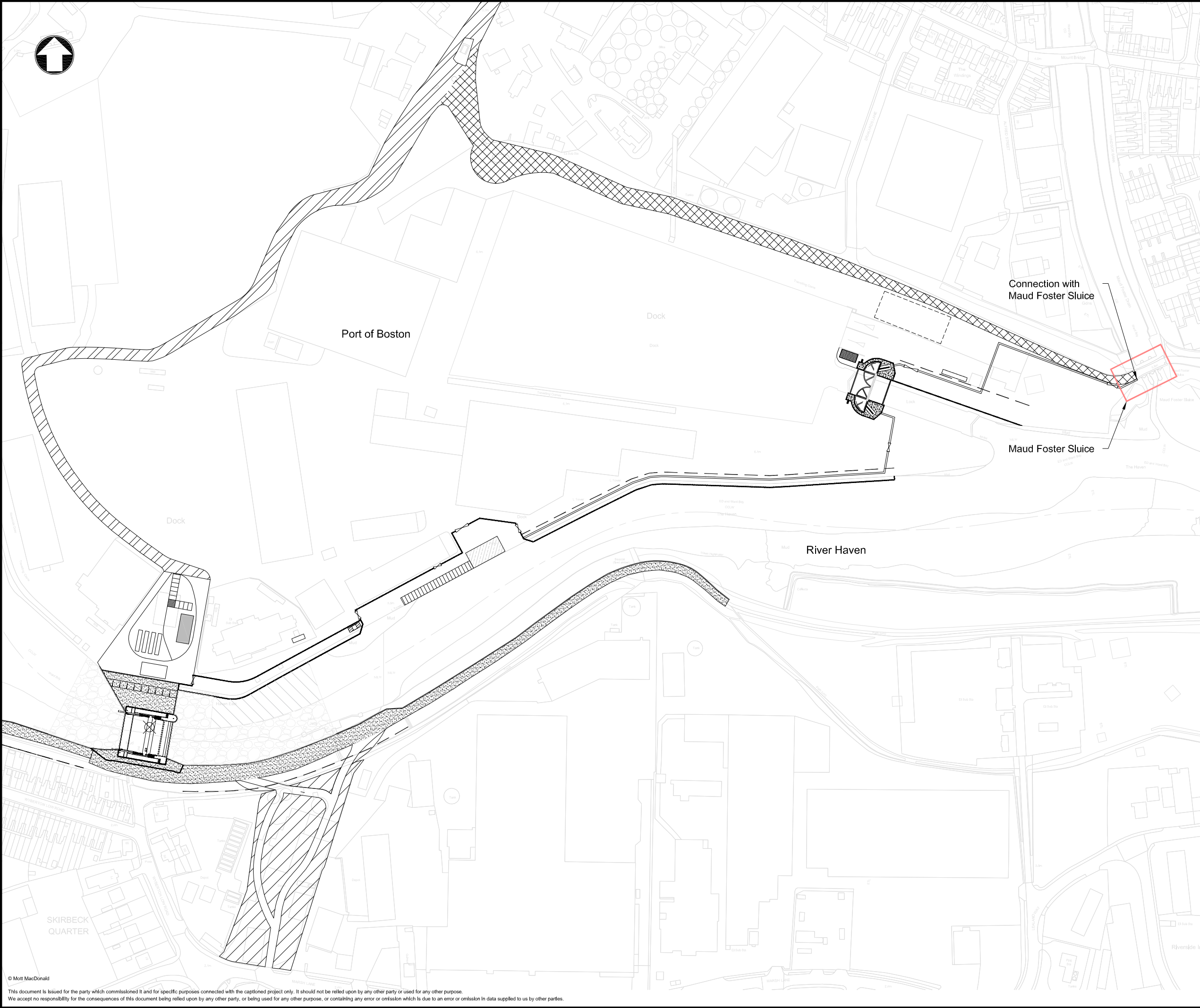

LBC3 - Listed Building Consent Application: Plans

Planning (Listed Building and
Conservation Areas) Act 1990
Transport and Works Act 1992
Boston Barrier Order



Notes

- For planning purpose only.
- All levels are in metres above ordnance datum unless otherwise stated.
- All dimensions are in millimetres unless otherwise stated.
- The centre of the tidal barrier is located at National Grid Reference: TF3283642822

Key to symbols

	Scour Protection
	Temporary Access Road
	Existing Loading Platform
	Gravel Fill
	Site Compound
	Flood Gate
	Concrete flood wall route
	Sheet pile route
	Anchor sheet pile route
	National grid reference point (centre of structure):- TF3283642822
	Site Boundary

Reference drawings

IMAN001472-EVT-LBC-002
IMAN001472-EVT-LBC-003
IMAN001472-EVT-LBC-004

0 125m 250m
1:2500
@A3

P1	12/08/2016	CJE	Final Issue	PH	EL
Rev	Date	Drawn	Description	Ch'k'd	App'd

Demeter House
Station Road
Cambridge, CB1 2RS
United Kingdom
T +44 (0)1223 463500
F +44 (0)1223 461007
www.mottmac.com

Client

Environment Agency
Kingfisher House
Goldhay Way
Orton Goldhay
Peterborough
PE2 5ZR

Title

Boston Barrier Project
Listed Building Consent Application
Site Boundary and Barrier Project Plan
Sheet 1 of 4

Designed	W. Fan	Eng check	P. J. Harvey
Drawn	C. J. Easson	Coordination	W. Fan
Dwg check	J. Timothy	Approved	E. Lunt

Scale at A3
1:2500

Status
PRE

Rev
P1

Drawing Number
IMAN001472-EVT-LBC-001

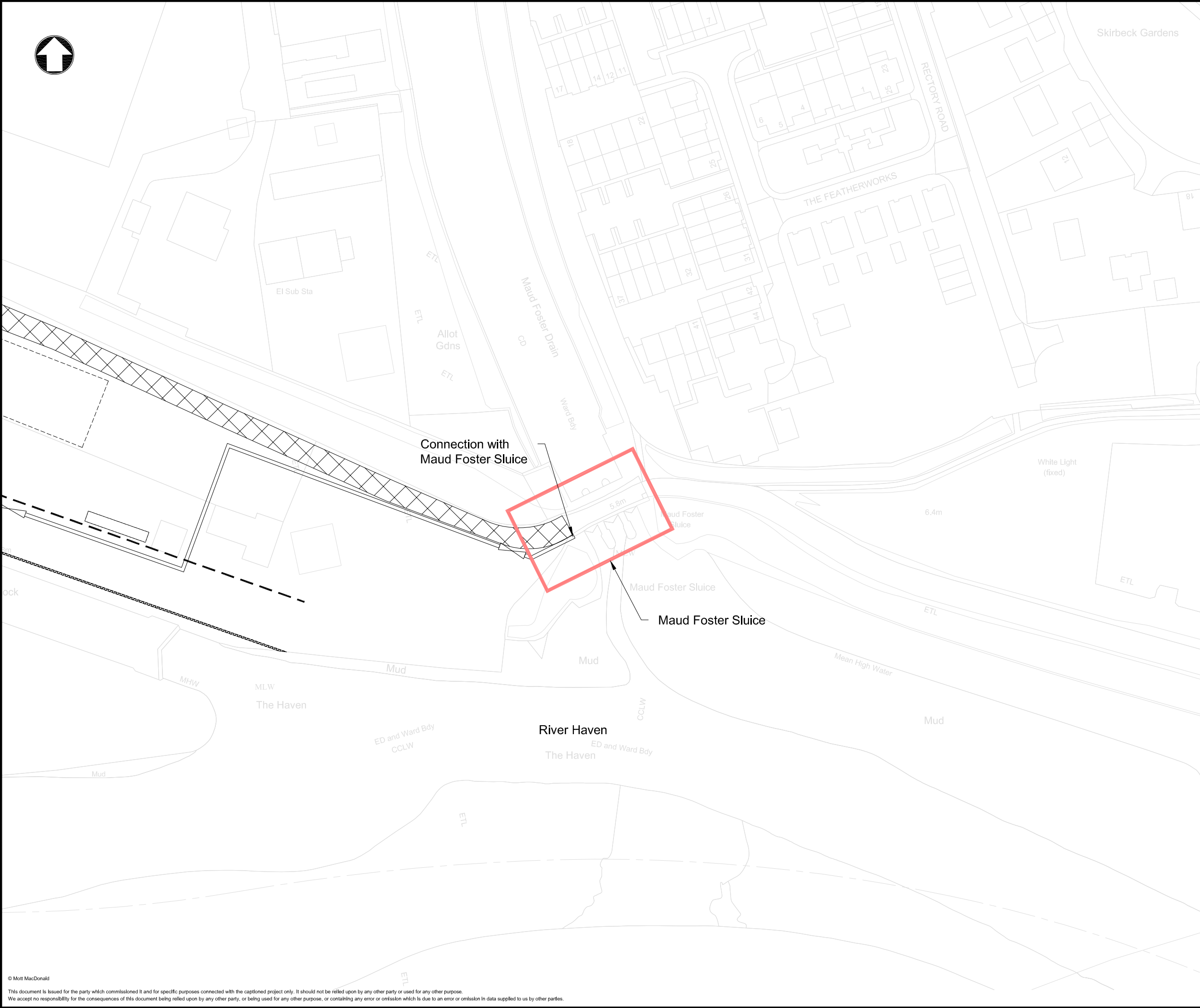

Notes

- For planning purposes only.
- All levels are in metres above ordnance datum unless otherwise stated.
- All dimensions are in millimetres unless otherwise stated.

Key to symbols

	Temporary Access Road
	Site Compound
	Flood Gate
	Concrete flood wall route
	Sheet pile route
	Anchor sheet pile route
	Site Boundary

Reference drawings

IMAN001472-EVT-LBC-001
IMAN001472-EVT-LBC-003
IMAN001472-EVT-LBC-004

01000A3

050100

P1	12/08/2016	CJE	Final Issue	PH	EL
Rev	Date	Drawn	Description	Ch'k'd	App'd

Demeter House
Station Road
Cambridge, CB1 2RS
United Kingdom
T +44 (0)1223 463500
F +44 (0)1223 461007
W www.mottmac.com

Client

Environment Agency
Kingfisher House
Goldhay Way
Orton Goldhay
Peterborough
PE2 5ZR

Title

Boston Barrier Project
Listed Building Consent Application
Maud Foster Sluice Location Plan
Sheet 2 of 4

Designed	W. Fan		Eng check	P. J. Harvey	
Drawn	C. J. Easson		Coordination	W. Fan	
Dwg check	J. Timothy		Approved	E. Lunt	
Scale at A3	1:1000	Status	PRE	Rev	P1

Drawing Number

IMAN001472-EVT-LBC-002

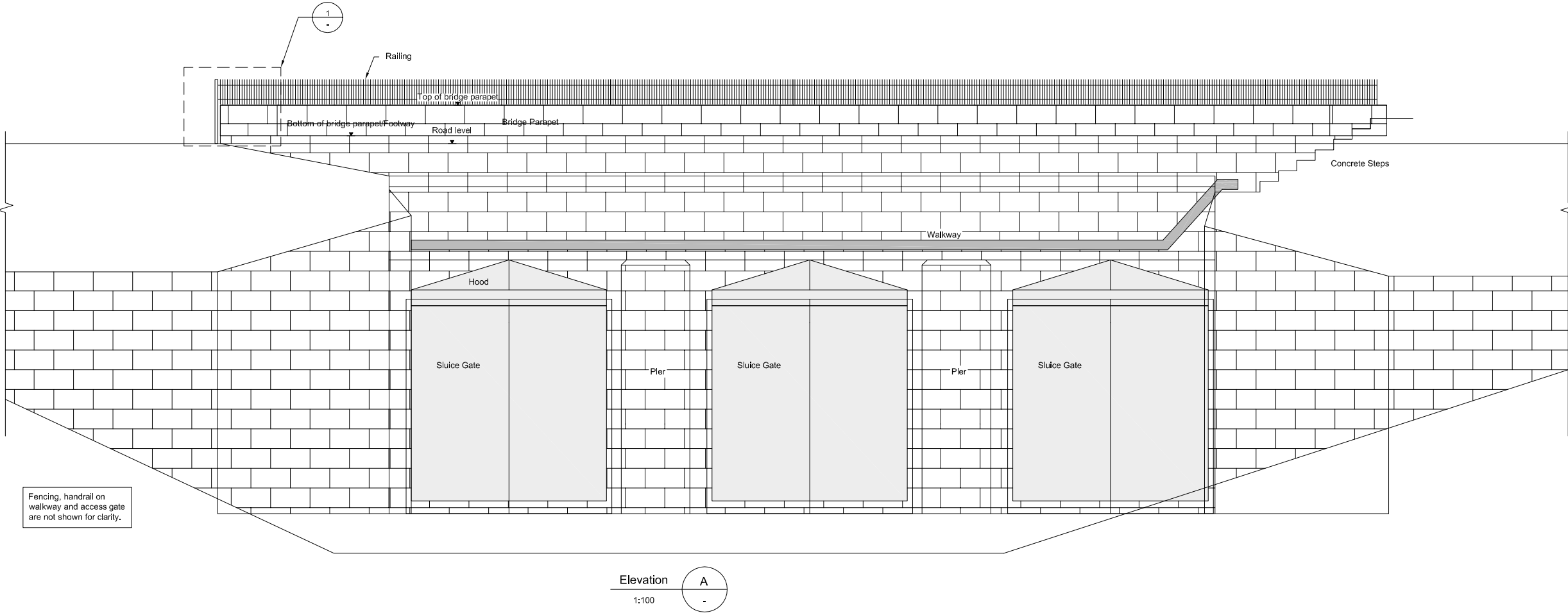
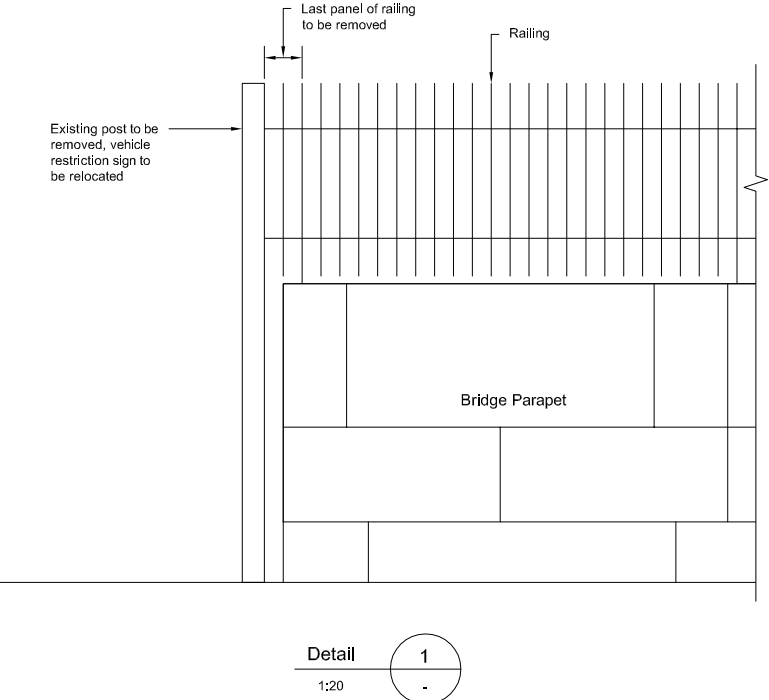

Notes

- For planning purpose only.
- All levels are in metres above ordnance datum unless otherwise stated.
- All dimensions are in millimetres unless otherwise stated.

Key to symbols

Site Boundary

Reference drawings

IMAN001472-EVT-LBC-001
IMAN001472-EVT-LBC-002
IMAN001472-EVT-LBC-004

0 1m 2m
1:20 @A3
0 5m 10m
1:100 @A3
0 50m 100m
1:1000 @A3

P1	12/08/2016	CJE	Final Issue	PH	EL
Rev	Date	Drawn	Description	Ch'k'd	App'd

Demeter House
Station Road
Cambridge, CB1 2RS
United Kingdom
T +44 (0)1223 463500
F +44 (0)1223 461007
W www.mottmac.com

Client

Environment Agency
Kingfisher House
Goldhay Way
Orton Goldhay
Peterborough
PE2 5ZR

Title

Boston Barrier Project
Listed Building Consent Application
Maud Foster Sluice - Existing Structure
Sheet 3 of 4

Designed	W. Fan	Eng check	P. J. Harvey
Drawn	C. J. Easson	Coordination	W. Fan
Dwg check	J. Timothy	Approved	E. Lunt

Scale at A3	Status	Rev
As Shown	PRE	P1

Drawing Number

IMAN001472-EVT-LBC-003

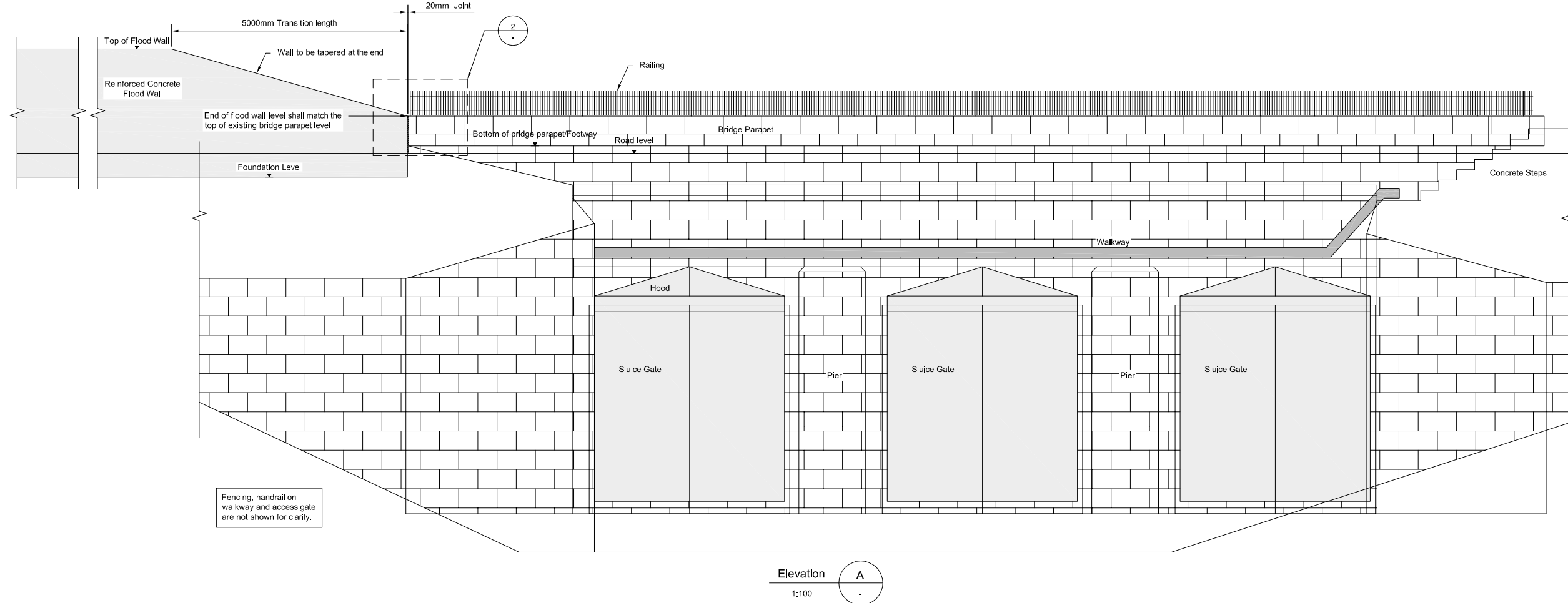
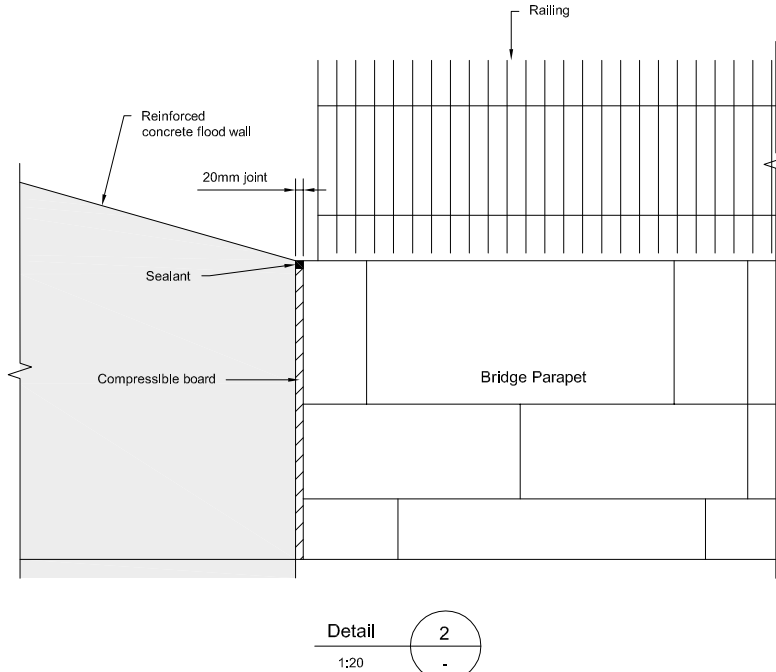
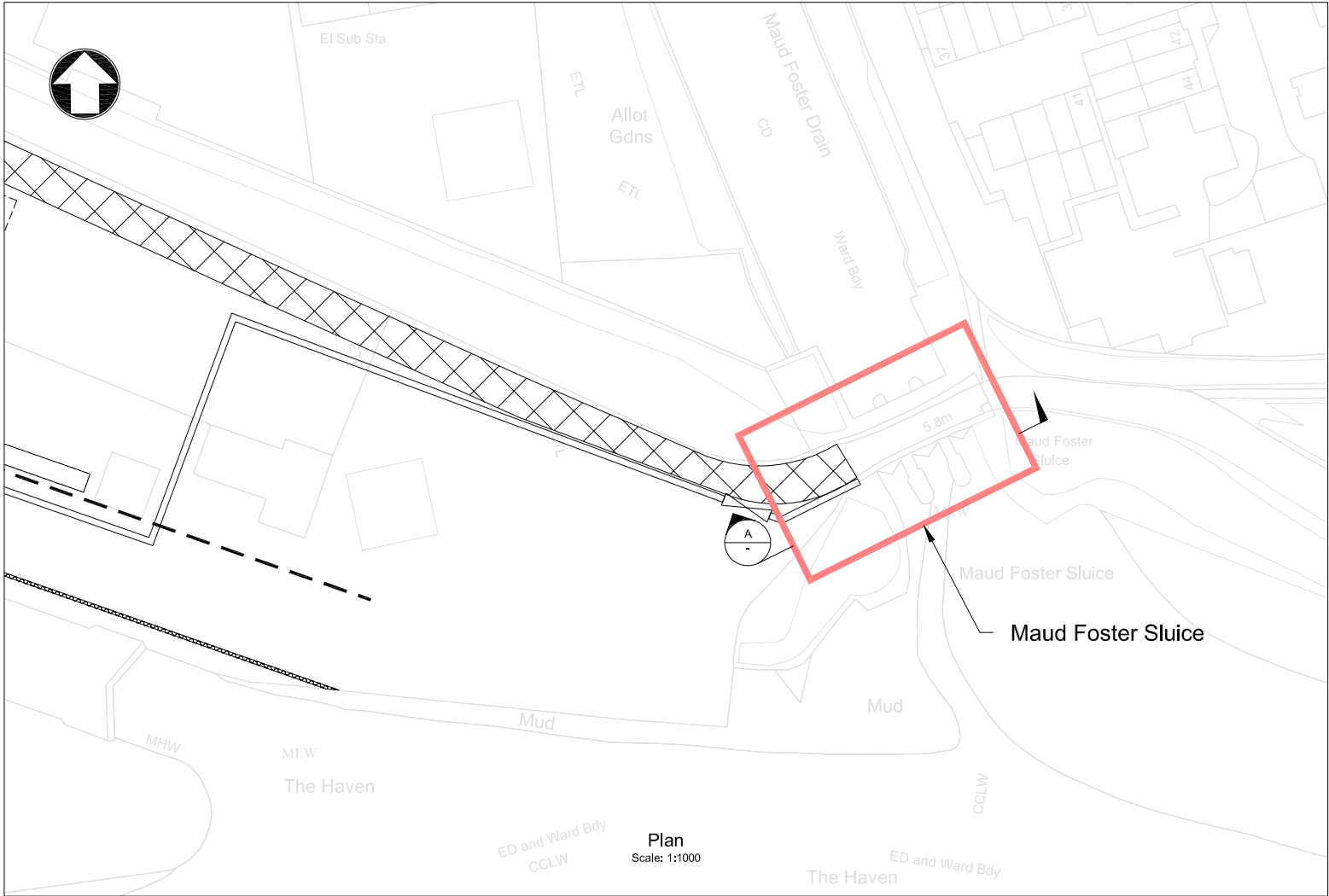

Notes

- For Planning Purposes only.
- All levels are in metres above ordnance datum unless otherwise stated.
- All dimensions are in millimetres unless otherwise stated.

Key to symbols

- Temporary Access Road
- Flood Gate
- Concrete flood wall route
- Sheet pile route
- Anchor sheet pile route
- Site Boundary

Reference drawings

IMAN001472-EVT-LBC-001
IMAN001472-EVT-LBC-002
IMAN001472-EVT-LBC-003

0 1m 2m
1:20 @A3
0 5m 10m
1:100 @A3
0 50m 100m
1:1000 @A3

P1	12/08/2016	CJE	Final Issue	PH	EL
Rev	Date	Drawn	Description	Ch'k'd	App'd

Demeter House
Station Road
Cambridge, CB1 2RS
United Kingdom
T +44 (0)1223 463500
F +44 (0)1223 461007
www.mottmac.com

Client

Environment Agency
Kingfisher House
Goldhay Way
Orton Goldhay
Peterborough
PE2 5ZR

Title

Boston Barrier Project
Listed Building Consent Application
Maud Foster Sluice - Proposed Works
Sheet 4 of 4

Designed	W. Fan	Eng check	P. J. Harvey
Drawn	C. J. Easson	Coordination	W. Fan
Dwg check	J. Timothy	Approved	E. Lunt

Scale at A3
As Shown

Status
PRE

Rev
P1

Drawing Number

IMAN001472-EVT-LBC-004

**Would you like to find out more about us
or about your environment?**

Then call us on

03708 506 506 (Monday to Friday, 8am to 6pm)

email

enquiries@environment-agency.gov.uk

or visit our website

www.gov.uk/environment-agency

incident hotline 0800 807060 (24 hours)

floodline 0345 988 1188 (24 hours)

Find out about call charges (www.gov.uk/call-charges)



Environment first: Are you viewing this on screen? Please consider the environment and only print if absolutely necessary. If you are reading a paper copy, please don't forget to reuse and recycle if possible.